Supplement of *Dairy, Food and Environmental Sanitation*

2000 Membership Directory

International Association for
Food Protection

Formerly IAMFES

Advancing Food Safety Worldwide

6200 Aurora Avenue, Suite 200W
Des Moines, IA 50322-2863, USA
Phone: 800.369.6337 • 515.276.3344
Fax: 515.276.8655
E-mail: info@foodprotection.org
Web site: www.foodprotection.org

For One-Stop Integrated Supply...

Call the Experts at Nelson-Jameson!

To us, service means offering a broad product line to provide food processors with one-stop shopping convenience. Sanitation, laboratory, maintenance and more— all with one toll free call!

- OVER 8000 PRODUCTS!
- USER-FRIENDLY DESCRIPTIONS!
- HARD-TO-FIND & SPECIALTY ITEMS!
- GOOD, HONEST VALUE!

No other single source is as helpful or as complete as the Nelson-Jameson Buyers Guide!

Call, Fax or Mail us to request your FREE Buyers Guide

NELSON JAMESON INC.

Nelson-Jameson, Inc.
2400 E. 5th St., P.O. Box 647
Marshfield, WI 54449
Nelson-Jameson@tznet.com

Phone 800•826•8302
fax 800.472.0840

Reader Service No. 173

We've downsized the trap, but not the performance.

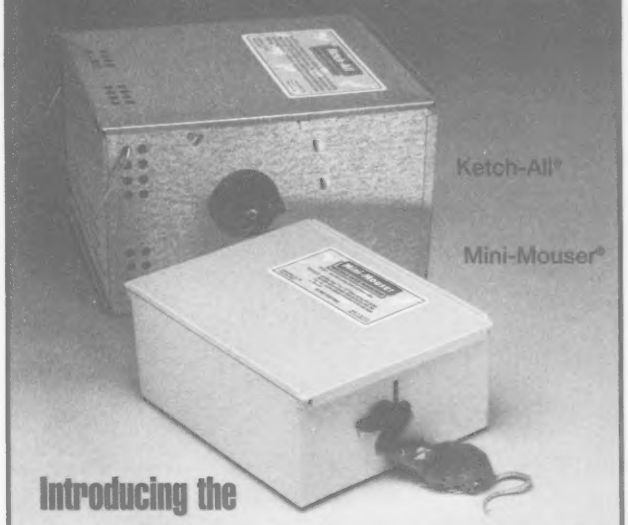

Introducing the

Mini-Mouser®

From the makers of Ketch-All®

The new Mini-Mouser® is already a proven multiple-catch mousetrap. Like its famous cousin Ketch-All®, you get outstanding, dependable performance.

Downscaled size means it even fits under a pallet. Durable polystyrene construction makes Mini-Mouser® perfect for wet environments — indoors or out.

Call your local pest control distributor or 1-800-247-5062 today!

Kness
75 YEARS OF EXCELLENCE 1924 - 1999

KNESS MFG. CO., INC.
Hwy. 5 South P.O. Box 70
Albia, Iowa 52531-0070 U.S.A.
515-932-7846 FAX 515-932-2456
www.kness.com
e-mail: dwight@kness.com

DQCI Services, Inc.
Bacteriological & Chemical Testing

Standards and Calibration Sets
- Raw Milk Component Standards
- Raw Lowfat Component Standards
- Past/Homo Lowfat Standards
- High Fat Cream Standards
- Light Cream Standards
- Electronic Somatic Cell Standards
- Whey Standards
- Urea Standards

Chemical and Bacteriological Testing
- Milk and Milk Products
- Producer Quality & Component Testing
- Mastitis Culture/Cow or Bulk Tank
- Third PartyVerification/Validation

High Performance Liquid Chromatography
- Carbohydrates
- Antibiotics in Milk

Mounds View Business Park
5205 Quincy St.
Mounds View, MN 55112
(612)785-0484 phone
(612)785-0584 Fax

Sustaining Member

Applied Research Institute ARI

Industrial Economy Through Research for Over 40 Years

- Dilution Bottles, Flasks, Pipets
- Rutgers Pasteurization Test Kits
- Sharer Rapid Phosphatase Kits
- 0.01 mL Syringes
- Gerber Babcock Fat Test Glassware
- Glass Vials and Sampling Jars
- California and Wisconsin Mastitis Tests
- Chemical Reagents
- Hormone/Antibiotic/Mycotoxin Tests
- Dairy Thermometers
- Hygiene and Sanitation Monitoring Systems

Applied Research Institute
Call (888) 324-7900
Fax (888) 324-7911
Toll free, 24 hours/day, 7 days/week

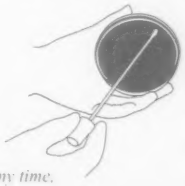

ARI's Ironclad Guarantee:
If you are not satisfied for any reason, at any time, your money will be refunded with a smile.

Sustaining Member

International Association for Food Protection
Formerly IAMFES

TABLE *of contents*

The Association

The International Association for Food Protection, founded in 1911, is a nonprofit association of food safety professionals. Comprised of a diverse Membership of over 3,000 Members from more than 50 nations, the Association is dedicated to the education and service of its Members, as well as food industry personnel. Through the Association, Members are able to keep informed of the latest scientific, technical, and practical developments in food safety and sanitation. The International Association for Food Protection provides its Members with an information network through its two monthly scientific journals, Web site, educational Annual Meeting, and interaction with other food safety professionals.

The mission for the International Association for Food Protection is **"to provide food safety professionals worldwide with a forum to exchange information on protecting the food supply."**

Executive Board 4
Sustaining Members 8
Past Presidents 12
30-Year Members 13
Committees, Professional Development Groups, Task Forces, and Support Groups 14
Affiliate Officers 18
Staff Listing 24
Membership Listing (Alphabetical Listing) 25
Membership Listing (Geographical Listing) 108
Commercial Listing of Suppliers 140
Award Nominations 151
Past Awardees 152
Call for Abstracts 157
Policy on Commercialism 161
Constitution and Bylaws Table of Contents 163
Constitution 164
Bylaws 166
Audiovisual Library 174
Past Annual Meetings 185
Future Annual Meetings 185
Advertising Index 186
Booklet Order Form 187
Membership Application 188

"Advancing Food Safety Worldwide"

Products For Your Health!

Food Safety First!

Separate 10 minute on-the-job training video series

- -Top Ten Causes of Foodborne illness
- -Personal Hygiene & Handwashing
- -Cross Contamination
- -Cleaning & Sanitation
- -Time and Temperature Abuse

Teaching principles which are applicable to all aspects of food service
A sample program is available on CD-ROM. See us on the Internet for details!

For More about our products, visit our websites

www.foodsafetyfirst.com www.glogerm.com

Are your employees spreading germs? Find out with Glo Germ! Glo Germ is a special product allowing people to see germs in a new light! When conventional infection control and proper food handling techniques fail, turn to Glo Germ. Glo Germ's "Germs You Can See" training solution will will help your employees and customers think safer!

Glo Germ™ Food Safety First™

150 East Center St Moab UT. 84532

1 800-842-6622 EXT. 125

EXECUTIVE *board*

PRESIDENT

Jack Guzewich
Food and Drug Administration
Division of Enforcement and Programs, HFS-605
200 C Street S.W.
Washington, D.C. 20204-0001, USA
Phone: 202.260.3847
Fax: 202.260.0133
E-mail: jguzewic@bangate.fda.gov

PRESIDENT-ELECT

Jenny Scott
National Food Processors Association
1350 I Street N.W., Suite 300
Washington, D.C. 20005-3305, USA
Phone: 202.639.5985
Fax: 202.639.5991
E-mail: jscott@nfpa-food.org

VICE PRESIDENT

James S. Dickson
Iowa State University
Department of Microbiology
207 Science I
Ames, IA 50011-0001, USA
Phone 515.294.4733
Fax: 515.294.6019
E-mail: jdickson@iastate.edu

SECRETARY

Anna M. Lammerding
Health Canada
Health Protection Branch
110 Stone Road W.
Guelph, Ontario, CANADA N1G 3W4
Phone: 519.822.3300 Ext. 247
Fax: 519.822.2280
E-mail: anna_lammerding@hc-sc.gc.ca

EXECUTIVE *board*

PAST PRESIDENT

Robert E. Brackett
University of Georgia
Center for Food Safety and Quality Enhancement
GA Experiment Station
Griffin, GA 30223-1797, USA
Phone: 770.412.4735
Fax: 770.229.3216
E-mail: rbracke@cfsqe.griffin.peachnet.edu

AFFILIATE COUNCIL CHAIRPERSON

Randy Daggs
Wisconsin Division
of Public Health
1 West Wilson Street
Madison, WI 53701-2659, USA
Phone: 608.266.9376
Fax: 608.267.3241
E-mail: daggsra@dhfs.state.wi.us

EXECUTIVE DIRECTOR

David W. Tharp
International Association for Food Protection
6200 Aurora Ave., Suite 200W
Des Moines, IA 50322-2863, USA
Phone: 800.369.6337; 515.276.3344
Fax: 515.276.8655
E-mail: dtharp@foodprotection.org

THE BLACK PEARL AWARD

RECOGNITION FOR CORPORATE EXCELLENCE IN FOOD SAFETY AND QUALITY

Black Pearl Recipients

1999 Caravelle Foods
Brampton, Ontario, Canada

1998 Kraft Foods, Inc.
Northfield, Illinois

1997 Papetti's of Iowa Food Products, Inc.
Lenox, Iowa

1996 Silliker Laboratories Group, Inc.
Homewood, Illinois

1995 Albertson's, Inc.
Boise, Idaho

1994 HEB Company
San Antonio, Texas

The Black Pearl Award is given annually to a company for its efforts in advancing food safety and quality through consumer programs, employee relations, educational activities, adherence to standards and support of the goals and objectives of the International Association for Food Protection.

We invite you to nominate your company for this prestigious recognition. Contact the Association office for nomination information.

Presented by
The International Association for Food Protection

Proudly sponsored by
Wilbur S. Feagan and F&H Food Equipment Company

Fight contamination with HACCP and QMI Products.

THE PROBLEM

Escherichia coli

Listeria Monocytogenes

THE SOLUTION

QMI Aseptic Transfer System

QMI Aseptic Sampling System

QMI has the proven, patented systems needed to run your HACCP program safely and effectively:

- **QMI Aseptic Transfer System** eliminates contamination during inoculation of yogurt, cheese, culture, buttermilk and other fermented products.
- **QMI Aseptic Sampling System** identifies sources of contamination and documents process control.

Don't take chances. Take action against contamination. To learn more about QMI products – including studies on safety and effctiveness – call, write or visit our website.

QMI ASEPTIC TRANSFER SYSTEMS

QMI FOOD AND DAIRY QUALITY MANAGEMENT, INC.

245 E. Sixth Street • St. Paul, MN 55101 • Phone: (651) 228-0474 • Fax: (651) 290-4693
E-mail: qmi2@aol.com • Website: www.qmisystems.com

QMI fittings can be manufactured for unique installation. Contact QMI for fittings made to given specifications. Manufactured for Food and Dairy Quality Management, Inc., under license from Galloway Company, Neenah, Wisconsin. QMI products are manufactured under the following U.S. Patents: 4,941,517; 5,086,813; 5,199,473.

Sustaining Member

SUSTAINING *members*

3-A Symbol Council, 1500 Second Ave., SE, Suite 209, Cedar Rapids, IA 52403; 319.286.9221

3M Microbiology Products, 3M Center, Bldg. 275, St. Paul, MN 55144-1000; 612.733.9558

ABC Research, 3437 S.W. 24th Ave., Gainesville, FL 32607; 352.372.0436

Advanced Instruments, Inc., Two Technology Way, Norwood, MA 02062; 781.320.9000

Anderson Instrument Co., 156 Auriesville Road, Fultonville, NY 12072; 518.922.5315

ASI Food Safety Consultants, Inc., 7625 Page Blvd., St. Louis, MO 63133; 800.477.0778

Audits International, 1899 Second St., Highland Park, IL 60035-3113; 847.433.0900

Becton Dickinson Microbiology Systems, Inc., 7 Loveton Circle, Sparks, MD 21152-9212; 410.584.8959

Bentley Instruments, Inc., 4004 Peavey Road, Chaska, MN 55318; 612.448.7600

BioControl Systems, Inc., 12822 SE 32nd St., Bellevue, WA 98005; 425.603.1123

Biolog, Inc., 3938 Trust Way, Hayward, CA 94545; 510.785.2564

bioMérieux, Inc., 595 Anglum Road, Hazelwood, MO 63042-2320; 800.638.4835

Capitol Vial, Inc., 4525 E. Skyline, Suite 105, Tucson, AZ 85718-1600; 602.529.0788

Chr. Hansen, Inc., 9015 W. Maple St., Milwaukee, WI 53214; 414.607.5700

CIAD A.C., Carr. A La Victoria Km 0.6, Hermosillo, Sonora MEXICO 83000; 52.62.80.0057

Cogent Technologies Ltd., 11140 Luschek Dr., Cincinnati, OH 45241; 513.469.6800

DQCI Services, Inc., 5205 Quincy St., Mounds View, MN 55112-1400; 612.785.0484

DARDEN Restaurants, P.O. Box 593330, Orlando, FL 32859-3330; 407.245.5330

Darigold, Inc., 635 Elliott Ave. W., P.O. Box 79007, W. Seattle, WA 98119; 206.286.6772

Dean Foods, P.O. Box 7005, Rockford, IL 61101-7005; 815.962.0647

Decagon Devices, 950 N.E. Nelson Court, P.O. Box 835, Pullman, WA 99163; 509.332.2756

DiverseyLever DuBois, 255 E. Fifth St., Suite 1200, Cincinnati, OH 45202-4799; 513.762.6794

DonLevy & Associates, Inc., 1551 E. 89th Ave., Merrillville, IN 46410; 219.736.0472

DSM Food Specialties, N89 W14475 Patrita Dr., Menomonee Falls, WI 53051; 414.255.7955

Dynal, Inc., 5 Delaware Dr., Lake Success, NY 11042; 516.326.3270

Eaton Hall Expositions, 256 Columbia Turnpike, Florham Park, NJ 07932; 800.746.9646

Ecolab, Inc., 370 Wabasha St. N., St. Paul, MN 55102; 612.293.2364

Educational Foundation of the National Restaurant Assn., 250 S. Wacker Dr., Suite 1400, Chicago, IL 60606-3834; 800.765.2122

Electrol Specialties Company, 441 Clark St., South Beloit, IL 61080; 815.389.2291

Evergreen Packaging, Division of International Paper, 2400 6th St., S.W., Cedar Rapids, IA 52406; 319.399.3236

F & H Food Equipment Co., P.O. Box 3985, Springfield, MO 65808; 417.881.6114

FoodHandler, 514 Grand Blvd., Westbury, NY 11590; 800.338.4433

Foss North America, Inc., 7682 Executive Dr., Eden Prairie, MN 55344-3677; 612.974.9892

FRM Chem, Inc., P.O. Box 207, Washington, MO 63090; 314.583.4360

Gardex Chemicals Ltd., 7 Meridian Road, Etobicoke, ON M9W 4Z6; 800.563.4273

GENE-TRAK Systems, 94 South St., Hopkinton, MA 01748; 508.435.7400

Glo Germ Company, 150 E. Center St., Moab, UT 84532-2430; 800.842.6622

Great Western Chemical Co., 1717 E. Fargo, Nampa, ID 83687-6827; 208.466.8437

IBA, Inc., 27 Providence Road, P.O. Box 31, Millbury, MA 01527; 508.865.6911

IDEXX Laboratories, Inc., One Idexx Dr., Westbrook, ME 04092; 207.856.0300

Innovative Cleaning Equipment, 4445 44th St., Grand Rapids, MI 49512; 616.285.6055

International BioProducts, Inc., 14780 N.E. 95th St., Redmond, WA 98052; 425.883.1349

International Dairy Foods Association, 1250 H St. N.W., Suite 900, Washington, D.C. 20005; 202.737.4332

J. J. Keller & Associates, 3003 W. Breezewood Lane, Neenah, WI 54957-0368; 920.720.7625

KenAg Inc.,101 E. 7th St., Ashland, OH 44805; 800.338.7953

Kraft Foods, Inc., 801 Waukegan Road, Glenview, IL 60025; 847.646.3678

Land O'Lakes, Inc., P.O. Box 64101, St. Paul, MN 551640101; 612.481.2870

Malthus Diagnostics, Inc., 35888 Center Ridge Road, North Ridgeville, OH 44039; 440.327.2585

Maryland & Virginia Milk Producers Cooperative Assn., Inc., 1985 Isaac Newton Square, West, Reston, VA 20190-5094; 703.742.6800

Medallion Labs, 9000 Plymouth Ave., Minneapolis, MN 55427; 612.764.4453

Michelson Laboratories, Inc., 6280 Chalet Dr., Commerce, CA 90040; 562.928.0553

NSF International, 3475 Plymouth Road, Ann Arbor, MI 48105; 313.769.5523

NASCO International, 901 Janesville Ave., Fort Atkinson, WI 53538; 414.563.2446

The National Food Laboratory, 6363 Clark Ave., Dublin, CA 94568; 510.551.4231

National Food Processors Association, 1350 I St. N.W., Suite 300, Washington, D.C. 20005-3305; 202.639.5985

Nelson-Jameson, Inc., 2400 E. Fifth St., P.O. Box 647, Marshfield, WI 54449-0647; 715.387.1151

Neogen Corporation, 620 Lesher Place, Lansing, MI 48912; 517.372.9200

NESTLÉ USA, Inc., 800 N. Brand Blvd., Glendale, CA 91203; 818.549.5799

Norton Performance Plastics Corp., P.O. Box 3660, Akron, OH 44309-3660; 216.798.9240

Organon Teknika Corp., 100 Akzo Ave., Durham, NC 27712; 919.620.2000

Oxoid, Inc., 217 Colonnade Road, Nepean, Ontario, Canada K2E 7K3; 800.567.8378

PE Applied Biosystems, 850 Lincoln Centre Dr., Bldg. 400, Foster City, CA 94404; 650.638.5413

Penn State University, University Creamery, 12 Borland Laboratory, University Park, PA 16802; 814.865.7535

PestWest Electronics Ltd., Denholme Drive, Ossett, West Yorkshire, England WF5 9NB; 44.1924.277631

PRISM Integrated Sanitation Management, 8300 Executive Center Dr., Miami, FL 33166-4680; 305.592.6312

Process Tek, 1991 Big Bend Dr., Des Plaines, Il 60016; 847.296.9312

Qualicon, A DuPont Subsidiary, P.O. Box 80357, Wilmington, DE 19880-0357; 302.695.2262

R-Tech, P.O. Box 64101, St. Paul, MN 55164-0101; 800.328.9687

Raven Biological Labs, 8607 Park Dr., Omaha, NE 68127; 402.593.0781

REMEL, Inc., 12076 Santa Fe Dr., Lenexa, KS 66215-3594; 800.255.6730

Rhodia, Inc., P.O. Box 592, Madison, WI 53701; 800.356.9393

Rochester Midland Corp., 333 Hollenbeck St., Rochester, NY 14621; 716.336.2360

Ross Laboratories, 3300 Stelzer Road, Columbus, OH 43219; 614.624.3785

Seiberling Associates, Inc., 94 North High St., Suite 350, Dublin, OH 43017-1100; 614.764.2817

Silliker Laboratories Group, Inc., 900 Maple Road, Homewood, IL 60430; 708.957.7878

Universal Sanitizers & Supplies, Inc., P.O. Box 50305, Knoxville, TN 37950; 423.584.1936

Warren Analytical Laboratory, 650 'O' St., P.O. Box G, Greeley, CO 80632-0305; 800.945.6669

Weber Scientific, 2732 Kuser Road, Hamilton, NJ 08691-9430; 609.584.7677

West Agro, Inc., 11100 North Congress Ave., Kansas City, MO 64153; 816.891.1528

Zep Manufacturing Co., 1310 Seaboard Industrial Blvd., Atlanta, GA 30318; 404.352.1680

Zylux Corporation, 1742 Henry G. Lane St., Maryville, TN 37801; 423.379.6016

SEIBERLING ASSOCIATES, INC.

The Acknowledged Leaders in State-of-the-Art Sanitary Process & CIP Engineering Design Automation & Software for Projects that feature:

- **Lowest Capital Costs**
- **Maximum Operating Efficiency**
- **Top Product Quality & Shelf Life**

Supporting IAMFES for over 20 Years.

Dublin, OH	Roscoe, IL	Livermore, CA
(614) 764-2817	(815) 623-7311	(925) 960-1815
Fax (614) 764-5854	Fax (815) 623-2029	Fax (925) 960-1515

Sustaining Member

Is your product ready for Analytical Testing?

MEDALLION Laboratories, has provided the food industry *quality* analytical results for over two decades. It is our *customer service* that sets us apart from the competition

Call Medallion for:

- ❑ Nutritional Labeling
- ❑ Microbiology
- ❑ Storage Testing
- ❑ Toxins/Residues
- ❑ Allergen Testing

Medallion Laboratories
9000 Plymouth Avenue
Minneapolis, MN 55427
800-245-5615
www.medlabs.com

Sustaining Member

FIGHT BAC!™

WHY PARTICIPATE?

The FIGHT BAC!™ campaign is one of the most far-reaching and ambitious public education efforts ever to focus on safe food handling. It was created by the Partnership for Food Safety Education, a unique coalition of industry, government and consumer groups. FIGHT BAC!™ will help consumers who have poor knowledge of basic sanitation and food preparation take steps to greatly reduce their risks of foodborne illness. Join this effort and you can help close the gap! For information on joining the FIGHT BAC!™ campaign, contact: The Partnership for Food Safety Education, Phone: 202.429.8273; Fax: 202.429.4550; Web site: www.fightbac.org.

Microbac

When You Need More Than Numbers...

ACCURACY • SPEED • SERVICE • VALUE

- Rapid, Personal Service.
- Complete Microbiological and Chemical Analysis of Foods.
- Sanitation/HACCP Audits.
- Challenge/Shelf Life Studies.
- Nutritional Labeling–Complete label analysis for all mandatory and voluntary components.
- HACCP and Food Safety Training for Employees in Manufacturing, Food Service, and Retail Operations.

Microbac Laboratories, Inc.
4580 McKnight Road, Pittsburgh, PA 15237

22 nationwide laboratories to serve you

ISO 25 ACCREDITED

1-800-635-0595
Fax: 412-931-0473
www.microbac.com

NSF®

The Public Health and Safety Company™

NSF International

Headquarters: 789 N. Dixboro Rd. • Ann Arbor, MI 48105 USA • (800) NSF-MARK
World Wide Web: www.nsf.org • E-mail: foodgroup@nsf.org

ANN ARBOR, MI • WASHINGTON, D.C. • SACRAMENTO, CA • BRUSSELS, BELGIUM

Sustaining Member

PAST *presidents*

1912 – C. J. Steffen
1913 – C. J. Steffen
1914 – C. J. Steffen
1915 – A. N. Henderson
1916 – Claude F. Bessio
1917 – Wm. H. Price
1918 – Alfred W. Lombard
1919 – James O. Kelly
1920 – Ernest Kelly
1921 – C. L. Roadhouse
1922 – H. E. Bowman
1923 – G. E. Bolling
1924 – J. B. Hollingsworth
1925 – T. J. Strauch
1926 – G. C. Supplee
1927 – W. A. Shoults
1928 – Ira V. Hiscock
1929 – H. R. Estes
1930 – R. E. Irwin
1931 – A. R. B. Richmond
1932 – W. B. Palmer
1933 – H. N. Parker
1934 – P. F. Krueger
1935 – C. K. Johns
1936 – G. W. Grim
1937 – J. C. Hardenbergh
1938 – A. R. Tolland
1939 – V. M. Ehlers
1940 – P. D. Brooks
1941 – L. C. Frank
1942 – F. W. Fabian
1943 – C. A. Abele
1944 – C. A. Abele
1945 – R. R. Palmer
1946 – R. R. Palmer
1947 – R. G. Ross
1948 – W. D. Tiedeman
1949 – A. W. Fuchs
1950 – M. R. Fisher
1951 – K. G. Weckel
1952 – H. L. Thomasson
1953 – H. J. Barnum
1954 – John D. Faulkner
1955 – Ivan E. Parkin
1956 – Harold S. Adams
1957 – Paul Corash
1958 – Harold Robinson
1959 – Franklin Barber
1960 – W. V. Hickey
1961 – John Sheuring
1962 – Charles E. Walton
1963 – Ray Belknap
1964 – John H. Fritz
1965 – W. C. Lawton
1966 – Fred E. Uetz
1967 – P. R. Elliker
1968 – A. N. Myhr
1969 – Samuel O. Noles
1970 – Milton E. Held
1971 – Dick B. Whitehead
1972 – Orlowe M. Osten
1973 – Walter F. Wilson
1974 – Earl O. Wright
1975 – P. J. Skulborstad
1976 – H. E. Thompson, Jr.
1977 – Henry V. Atherton
1978 – David D. Fry
1979 – Howard Hutchings
1980 – Bill Kempa
1981 – William Arledge
1982 – Harry Haverland
1983 – Robert Marshall
1984 – A. Richard Brazis
1985 – Archie Holliday
1986 – Sidney Barnard
1987 – Roy Ginn
1988 – Leon Townsend
1989 – Robert Gravani
1990 – Ronald Case
1991 – Robert Sanders
1992 – Damien A. Gabis
1993 – Michael P. Doyle
1994 – Harold Bengsch
1995 – C. Dee Clingman
1996 – F. Ann Draughon
1997 – Michael H. Brodsky
1998 – Gale Prince
1999 – Robert E. Brackett

30-YEAR *members*

William Arledge

Henry V. Atherton

John A. Baghott

Frank W. Barber

Sidney E. Barnard

John R. Bartell

John H. Benson

Floyd W. Bodyfelt

A. Richard Brazis

Frank L. Bryan

F. F. Busta

John Cerveny

Warren S. Clark

O. D. (Pete) Cook

Pat J. Dolan

Norman Dostal

P. R. Elliker

William Embry

Charles Felix

Perry Fisher

David D. Fry

Roy E. Ginn

Laurence Harmon

Eldert C. Hartwig, Jr.

Harry Haverland

Archie C. Holliday

Wayne Holmes

Howard Hutchings

Karl K. Jones

Raymond E. Kastendieck

Donald R. Kimball

William S. LaGrange

Gabe Lechevallier

R. C. Lindsay

L. O. Luedecke

Robert T. Marshall

Elmer H. Marth

Ronald W. McKay

D. A. A. Mossel

Joseph C. Olson, Jr.

Orlowe M. Osten

H. S. Peter Park

Gale Prince

C. M. Robilliard

Robert L. Sanders

Robert L. Sellars

Richard C. Swanson

Leon Townsend

Helene Uhlman

Harold Wainess

Evert Wallenfeldt

Harley A. Weisse

Dick B. Whitehead

David L. Wilkinson

Earl O. Wright

Carl J. Ziesemer

Edmund A. Zottola

COMMITTEES, *professional development groups, task forces, and support groups*

STANDING COMMITTEES

Dairy, Food and Environmental Sanitation Management Committee

Linda J. Harris, Chairperson **2001**
Christine Bruhn, Vice Chairperson **2000**

William LaGrange, Scientific Editor
Jenny Scott, Board Liaison
Donna A. Bahun, Staff Liaison
Donald E. Conner, *JFP* Chairperson

Members:

Larry Bell	2002
Harold Bengsch	2000
John C. Bruhn	2000
Robert D. Byrne, Jr.	2000
O. D. (Pete) Cook	2000
Robert B. Gravani	2002
Douglas L. Holt	2001
LeeAnne Jackson	2001
Vijay K. Juneja	2000
Christopher B. Newcomer	2001
Catherine Nnoka	2001
Jennifer J. Quinlan	2002
Robert L. Sanders	2001
Susan Sumner	2002
Fred Weber	2000

Journal of Food Protection Management Committee

Donald E. Conner, Chairperson **2002**
Isabel Walls, Vice Chairperson **2002**

Larry R. Beuchat, Scientific Editor
John N. Sofos, Scientific Editor
Jenny Scott, Board Liaison
Bev Corron, Staff Liaison
Linda Harris, *DFES* Chairperson

Members:

Jinru Chen	2002
Martin B. Cole	2001
Roger L. Cook	2001
Jeffrey M. Farber	2002
Mansel W. Griffiths	2001
Paul A. Hall	2002
Lee-Ann Jaykus	2001
J. Eric Line	2000
Roberta Morales	2000
E. Jeffrey Rhodehamel	2000
Richard C. Whiting	2000

Program Committee

David A. Golden, Chairperson **2000**
Paul Hall, Vice Chairperson **2000**

Jenny Scott, Board Liaison
Bev Corron, Staff Liaison

Members:

J. Stan Bailey	2002
Don M. Breiner	2000
John C. Bruhn	2000
Alejandro Castillo	2001
Donald E. Conner	2001
Jeff A. Farrar	2002
Donna M. Garren	2001
M. Nazarowec-White	2002
Thomas L. Schwarz	2000
Frank Yiannas	2002

SPECIAL COMMITTEES

Audiovisual Library Committee

John H. Christy, Chairperson **2001**
Thomas A. McCaskey, Vice Chairperson **2001**

Anna M. Lammerding, Board Liaison
Frank Zuehlke, Staff Liaison

Members:

Kenneth Anderson
Debbie Cherney
John H. Christy
Warren S. Clark, Jr.
Thomas M. Gilmore
Judy Harrison
Alice A. Haverland
Harry Haverland
Ellen Morton
Marsha Robbins
Robert L. Sanders
Ronald H. Schmidt
P. C. Vasavada

Awards Committee

Elizabeth M. Johnson, Chairperson **2000**
Randy Daggs, Vice Chairperson **2000**

Jack Guzewich, Board Liaison
David W. Tharp, Staff Liaison

Black Pearl Selection Committee

Robert Brackett, Chairperson **2000**

David W. Tharp, Staff Liaison

Committee on Communicable Diseases Affecting Man

Frank L. Bryan, Chairperson 2000
Ewen Todd, Vice Chairperson 2000

Jack Guzewich, Board Liaison
David W. Tharp, Staff Liaison

Members:

Bert Bartleson
O. D. (Pete) Cook
Michael MacFarland
Daniel J. Maxson
Barry S. Michaels
Lawrence A. Roth
Richard C. Swanson
Leslie Wisniewski

Constitution and Bylaws Committee

Michael H. Brodsky, Chairperson 2000

Robert E. Brackett, Board Liaison
David W. Tharp, Staff Liaison

Members:

Ron Case
David D. Fry
Charles Price
Robert L. Sanders

Developing Scientist Awards Committee

Donna M. Garren, Chairperson 2000

Jack Guzewich, Board Liaison
Bev Corron, Staff Liaison

Fellows Selection Committee

Robert Brackett, Chairperson 2000

David W. Tharp, Staff Liaison

Foundation Fund Committee

Harry Haverland, Chairperson (Government) 2000
Robert T. Marshall, Vice Chairperson (Education) 2000

Robert E. Brackett, Board Liaison
Lisa K. Hovey, Staff Liaison

Members:

C. Dee Clingman (Industry)
Jim Dickson, Vice President
Jack Guzewich, President
Jenny Scott, President-Elect
Earl O. Wright, Advisory

Nominating Committee

C. Dee Clingman, Chairperson 2000

Jack Guzewich, Board Liaison
David W. Tharp, Staff Liaison

Past Presidents' Committee

Gale Prince, Chairperson 2000
Robert E. Brackett, Vice Chairperson 2000

Jack Guzewich, Board Liaison
David W. Tharp, Staff Liaison

Members:

1959 - Franklin W. Barber
1967 - P. R. Elliker
1971 - Dick B. Whitehead
1972 - Orlowe M. Osten
1974 - Earl O. Wright
1977 - Henry V. Atherton
1978 - David D. Fry
1979 - Howard Hutchings
1981 - William Arledge
1982 - Harry Haverland
1983 - Robert T. Marshall
1984 - A. Richard Brazis
1985 - Archie C. Holliday
1986 - Sidney E. Barnard
1987 - Roy E. Ginn
1988 - Leon Townsend
1989 - Robert B. Gravani
1990 - Ron Case
1991 - Robert L. Sanders
1993 - Michael P. Doyle
1994 - Harold Bengsch
1995 - C. Dee Clingman
1996 - F. Ann Draughon
1997 - Michael H. Brodsky

Committee on Sanitary Procedures

Dan Erickson, Chairperson 2000
Sherry Roberts, Vice Chairperson 2000

Anna M. Lammerding, Board Liaison
David W. Tharp, Staff Liaison

Members:

Dale Chilton
Randall W. Chloupek
Michael F. Ely
Richard E. Gleason
Jon Lauer
Thomas G. Newton
Helen M. Piotter
Charles Price
John E. Ringsrud
Norris Alwyn Robertson, Jr.
Ronald H. Schmidt
F. Tracy Schonrock
Stanley R. Welch
Don Wilding
Philip S. Wolff

Tellers Committee

C. Dee Clingman, Chairperson 2000

Jack Guzewich, Board Liaison
David W. Tharp, Staff Liaison

PROFESSIONAL DEVELOPMENT GROUPS

Applied Laboratory Methods Professional Development Group

Shelagh McDonagh, Chairperson 2000
Melissa Newman, Vice Chairperson 2000

James S. Dickson, Board Liaison
Lucia Collison, Staff Liaison

Members:

Cathy Bowyer
Michael H. Brodsky
Robert W. Brooks
Donna Christensen
Musa Dahdal
Lee-Ann Jaykus
Lee H. Jensen
Elizabeth M. Johnson
Claire H. Lee
Robert T. Marshall
Douglas McDougal
Linda M. Polzin
Mary A. Robart
Lawrence A. Roth
Chris Wilkins
Rick Zampa

Dairy Quality and Safety Professional Development Group

Wallace C. Jackson, Chairperson 2001
Don M. Breiner, Vice Chairperson 2001

Jack Guzewich, Board Liaison
Donna A. Bahun, Staff Liaison

Members:

Kenneth Anderson
Sidney E. Barnard
Jeff Bloom
Robert D. Byrne, Jr.
Randall Daggs
James A. Detolla
Dan Erickson
Steven R. Ferreira
Ellen Fitzgibbons
Eugene Frey
Cary Frye
C. R. Gilman
Ted Hickerson
Jim Howie
Joseph A. Huseman
Kook Hee Kang
Robert L. Karches
Donald R. Kimball
Robert G. Kuhn
Vince Mills
Terry B. Musson
Christopher B. Newcomer
Paul A. Nierman
Allen K. O'Hara
Deog-Hwan Oh
Helen M. Piotter
Charles Price
Anne Quilter-Goldstein
John Rushing
Allen R. Sayler
Ronald H. Schmidt
Steven Sims
Duane R. Spomer
Richard J. Szyperski
Clyde H. Treffeisen
Gary Trimner
Helene Uhlman

Food Safety Network Professional Development Group

Doug Powell, Chairperson 2000
Gisele LaPointe, Vice Chairperson 2000

Anna M. Lammerding, Board Liaison
Bev Corron, Staff Liaison

Members:

Julie Albrecht
Ron Case
Ma. Rocelle Clavero
Jeffrey M. Farber
Patrick Harewood
Linda J. Harris
Brian Himelbloom
B. E. Langlois
Dion L. Lerman
Lynn M. McMullen
M. Nazarowec-White
Larry Wallace
Frank Wang

Food Sanitation Professional Development Group

Frank Yiannas, Chairperson 2001

Jack Guzewich, Board Liaison
Donna A. Bahun, Staff Liaison

Members:

Gerald A. Barnes
Susan Ciani
Alice A. Haverland
Harry Haverland
LeeAnne Jackson
Howard Mahlberg
Thomas L. Schwarz
O. Peter Snyder
Gloria I. Swick
Robert Tiffin
Brian K. Turner
Alex Von Holy
Greig M. Warner

Fruit and Vegetable Safety and Quality Professional Development Group

Jeffrey M. Farber, Chairperson 2000
Donna M. Garren, Vice Chairperson 2000

Robert E. Brackett, Board Liaison
Bev Corron, Staff Liaison

Members:

Larry R. Beuchat
Philip Blagoyevich
Fred Breidt
Edith Garrett
Linda J. Harris
Judy Harrison
Alan K. Hathcox
LeeAnne Jackson
Kook Hee Kang
Nancy E. Nagle
Deog-Hwan Oh
Frances F. Pabrua
Janell Percy
Jena Roberts
Lawrence A. Roth
Susan Sumner
Randy W. Worobo
Ming Chang Wu

Meat and Poultry Safety and Quality Professional Development Group

Norman Stern, Chairperson 2000
Anne Marie McNamara, Vice Chairperson 2000

James S. Dickson, Board Liaison
Lucia Collison, Staff Liaison

Members:

Carla Abbatemarco
Jean Allen
Neal Apple
J. Stan Bailey
David A. Baker
Dane Bernard
Lance F. Bolton
Catherine S. Bowyer
Bill Boylan
Robert W. Brooks
Jackie Caplinger
John Cerveny
Robert Charlebois
Warren Charminski
Lori K. E. Cole
Donald E. Conner
Nelson Cox
Patrick Dodsworth
Jerry Erdmann
Kathleen Glass
Yun-Yun Diana Hao
Thippareddi Harshavardhan
Joseph A. Huseman
Anna M. Lammerding
Yanbin Li
J. Eric Line
Ivan Linjacki
John T. Rice
Jenny Scott
Richard J. Mathews
Michael L. May
Thomas A. McCaskey
Shelagh McDonagh
Tom McMeekin
Lynn M. McMullen
Larry Mendes
Joseph D. Meyer
Arthur J. Miller
Brendan G. Murphy
Frances Nattress
Christopher B. Newcomer
Charles M. Papa
James F. Price
Tom Ross
Brian Sheldon
L. A. Shelef
Don F. Splittstoesser
D. Wayne Sprung
Coleen Stevens
Susan Sumner
Ron Usborne
Francine Van Rossem
A. L. Waldroup
Larry Wallace
Isabel Walls
Ronald Weiss
Connie Zagrosh

Microbial Food Safety Risk Assessment Professional Development Group

Donald W. Schaffner, Chairperson 2000
Richard C. Whiting, Vice Chairperson 2000

Jenny Scott, Board Liaison
Bev Corron, Staff Liaison

Members:

Robert L. Buchanan
Michael Cassin
Mark A. Cullison
Musa Dahdal
Patricia Desmarchelier
Jeffrey M. Farber
Aamir Fazil
Leon Gorris
B. J. Hartog
Allan T. Hogue
Lee-Ann Jaykus
Melvin N. Kramer
Anna M. Lammerding
Yanbin Li
Maria Lourdes Costarrica
Michael E. McElvaine
Tom McMeekin
Barry S. Michaels
Arthur J. Miller
Roberta Morales
Christopher B. Newcomer
Serve Notermans
Deog-Hwan Oh
Pekka Pakkala
Greg M. Paoli
Nina Parkinson
Dianne L. Peters
Morris E. Potter
Tom Ross
O. Peter Snyder
Susan Sumner
Ewen Todd
Suzanne Van Gerwen
Paul Vanderlinde
Alex Von Holy
Isabel Walls
Frank Yiannas

Retail Food Safety and Quality Professional Development Group

O. Peter Snyder, Chairperson 2001
Frank Yiannas, Vice Chairperson 2001

Jack Guzewich, Board Liaison
David W. Tharp, Staff Liaison

Members:

Dean O. Cliver
Carl S. Custer
Cameron R. Hackney
Fred Reimers
Pravate Tuitemwong
Brian K. Turner
Jintanart Wongetiawolit
Suree Wongpiyachon

Seafood Safety and Quality Professional Development Group

Carlos Abeyta, Chairperson 2000
Custy Fernandes, Vice Chairperson 2000

Anna M. Lammerding, Board Liaison
Bev Corron, Staff Liaison

Members:

Ngoc-Lan Dang
F. Ann Draughon
Patrick Harewood
B. J. Hartog
Brian Himelbloom
Yaowen Huang
Roy Martin
Michael W. Moody
Ranzell Nickelson II
Deog-Hwan Oh
Robert J. Price
Donn R. Ward
June H. Wetherington

Viral and Parasitic Foodborne Disease Professional Development Group

Daniel J. Maxson, Chairperson 2001
Dean O. Cliver, Vice Chairperson 2001

Anna M. Lammerding, Board Liaison
Donna A. Bahun, Staff Liaison

Members:

Bert Bartleson
Ma. Rocelle Clavero
Nigel Cook
Carl S. Custer
Musa Dahdal
Custy Fernandes
Jack Guzewich
James R. Hartman
Lee-Ann Jaykus
Melvin N. Kramer
Ivan Linjacki
Kalmia K. Phelps
Gary P. Richards
Thomas L. Schwarz
O. Peter Snyder
Mark D. Sobsey
Gloria I. Swick

TASK FORCES

Education Task Force

Dorothy M. Wrigley, Chairperson 2000
Jennifer J. Quinlan, Vice Chairperson 2000

Anna M. Lammerding, Board Liaison
Lucia Collison, Staff Liaison

Members:

J. Andrade
Carl S. Custer
Marilyn Lee
Joseph O'Leary
Tara Renner
O. Peter Snyder
Melissa C. Taylor
Margy Woodburn

HACCP Task Force

Peter J. Slade, Chairperson 2000

Robert E. Brackett, Board Liaison
David W. Tharp, Staff Liaison

Members:

Dane Bernard
Don Kautter
Ann Marie McNamara
Merle D. Pierson
Donn R. Ward

SUPPORT GROUPS

Affiliate Council

Randall Daggs, Chairperson 2000
Fred Weber, Secretary 2000

Jack Guzewich, Board Liaison
David W. Tharp, Staff Liaison

Members:

Affiliate Delegates

AFFILIATE *officers*

ALABAMA ASSN. OF MILK, FOOD & ENVIRONMENTAL SANITARIANS

Pres., Ed Mabry ..... Cowarts
Pres. Elect, Ron Dawsey ..... Montgomery
Vice Pres., Tollie Haley Meggs ..... Tuscaloosa
Sec'y. Treas., Patricia Lindsey ..... Cullman
Delegate, Ed Mabry ..... Cowarts

Mail all correspondence to:
Patricia Lindsey
Cullman County Health Dept.
P.O. Box 1678
Cullman, AL 35056-1678
256.734.0243

ALBERTA ASSN. OF MILK, FOOD & ENVIRONMENTAL SANITARIANS

Pres., Gary Gensler ..... Edmonton
Pres. Elect, Michelle Rymal ..... Edmonton
Past Pres., Elaine Dribnenky ..... Red Deer
Sec'y., Kelly Sawka ..... Edmonton
Treas., Bonnie Jensen ..... Edmonton
Delegate, Lawrence Roth ..... Edmonton

Mail all correspondence to:
Lawrence Roth
Food Quality Branch
Alberta Agriculture, Food and Rural Development
6909 - 116th St., 5th Floor
Edmonton, Alberta, Canada T6H 4P2
780.427.2277

BRITISH COLUMBIA FOOD PROTECTION ASSN.

Pres., Clive Kingsbury ..... Surrey
Sec'y, John Boyce ..... Oakville, Ontario
Treas., Ernst Schoeller ..... West Vancouver
Delegate, Gillian Geere ..... Richmond

Mail all correspondence to:
Clive Kingsbury
Fleetwood Sausage
5523 - 176th St.
Surrey, BC V3S 4C2
604.576.1191 ext. 3740

CALIFORNIA ASSN. OF DAIRY & MILK SANITARIANS

Pres., Gary Timmons ..... Ontario
1st Vice Pres., Anne Quilter Goldstein .... Sacramento
2nd Vice Pres., Giselle Puckett ..... Fairfield
Past Pres., Ed Wensel ..... Livermore
Sec'y. Treas., John Bruhn ..... Davis
Delegate, John Bruhn ..... Davis

Mail all correspondence to:
John C. Bruhn
Dairy Research and Information Center
University of California-Davis
Food Science and Technology
One Shields Ave.
Davis, CA 95616-8598
530.752.2191

CAROLINAS ASSN. OF MILK, FOOD & ENVIRONMENTAL SANITARIANS

Pres., Joe Neely ..... Columbia, SC
Vice Pres., Susan Grayson ..... Cary, NC
Sec'y., Beth Johnson ..... Columbia, SC
Treas., Jennifer Quinlan ..... Raleigh, NC
Delegate, Beth Johnson ..... Columbia, SC

Mail all correspondence to:
Joe Neely
SCDHEC Division of Environmental Health
2600 Bull St.
Columbia, SC 29201
803.935.7890

CONNECTICUT ASSN. OF DAIRY & FOOD SANITARIANS, INC.

Pres., Colleen Mears ..... Windsor Locks
Vice Pres., David Herrington ..... Middlefield
Sec'y., Donald Shields ..... Hartford
Treas., Kevin Gallagher ..... Hartford
Delegate, Satyakam Sen ..... Bristol

Mail all correspondence to:
Kevin Gallagher
Dept. Consumer Protection (Food Div.)
State Office Bldg., Rm #167
165 Capitol Ave.
Hartford, CT 06106
203.566.4716

FLORIDA ASSN. OF MILK, FOOD & ENVIRONMENTAL SANITARIANS, INC.

Pres., Roy E. Costa ..... Winter Park
Pres. Elect, Frank Yiannas ..... Lake Buena Vista
Vice Pres., Zeb Blanton ..... Tallahassee
Past Pres., Marian Ryan ..... Winter Haven
Sec'y., Sharon Grossman ..... Orange City
Treas., Bill Thornhill ..... Winter Haven
Delegate, Peter Hibbard ..... Orlando

Mail all correspondence to:
Roy Costa
2694 Magnolia Road
Deland, FL 32720
904.943.9602

GEORGIA ASSN. OF FOOD & ENVIRONMENTAL SANITARIANS

Pres., Pam York ..... McDonough
Vice Pres., Sid Camp ..... Atlanta
Sec'y., Todd Silberg ..... Duluth
Treas., James C. Camp ..... Newnan
Delegate, David Fry ..... Lilburn

Mail all correspondence to:
Todd Silberg
DARDEN Restaurants
3775 Palisade Park Dr.
Duluth, GA 30096
770.622.6005

IDAHO ENVIRONMENTAL HEALTH ASSN.

Pres., Edgar Hale ..... Coeur d'Alene
Pres. Elect, Edward Marugg ..... Pocatello
Past Pres., Steve Bastian ..... Preston
Sec'y. Treas., Tom Hepworth ..... Pocatello
Delegate, Edgar Hale ..... Coeur d'Alene

Mail all correspondence to:
Dale King
P.O. Box 1239
Orofino, ID 83544
208.476.7850

ASSOCIATED ILLINOIS MILK, FOOD & ENVIRONMENTAL SANITARIANS

Pres., Gary Kuhlman ..... Springfield
Pres. Elect, Leroy Dressel ..... Highland
1st Vice Pres., Tom Gruetzmacher ..... Rockford
2nd Vice Pres., Steve DiVincenzo ..... Springfield
Past Pres., Karen Engbretson ..... Rockford
Sec'y. Treas., Nicolette Oates ..... Chicago
Delegate, Charles Price ..... Lombard

Mail all correspondence to:
Nicolette Oates
11920 So. 74th Ave.
Palos Heights, IL 60463
773.722.7100

INDIANA ENVIRONMENTAL HEALTH ASSN., INC.

Pres., Dave Lamm ..... Indianapolis
Pres. Elect, John Hulewicz ..... Goshen
Vice Pres., Rhonda Madden ..... Indianapolis
Past. Pres., Stephanie Dunlap ..... Indianapolis
Treas., Jennifer Warner ..... Indianapolis
Sec'y., Janice Wilkins ..... Muncie
Delegate, Helene Uhlman ..... Hammond

Mail all correspondence to:
Helene Uhlman
Hammond Health Dept.
649 Conkey St., East
Hammond, IN 46324
219.853.6358

IOWA ASSN. OF MILK, FOOD & ENVIRONMENTAL SANITARIANS, INC.

Pres., Jon Knight ..... Waterloo
Vice Pres., Randy Stephenson ..... Stacyville
1st Vice Pres., Susan Stence ..... Charter Oak
2nd Vice Pres., Mike Klein ..... Rickardsville
Past Pres., Noretia Kramer ..... Arlington
Sec'y. Treas., Monica Streicher ..... Arlington
Delegate, Randy Hanson ..... Dubuque

Mail all correspondence to:
Monica Streicher
c/o Associated Milk Producers Inc.
3281 40th St.
Arlington, IA 50606
319.933.4521 ext. 222

KANSAS ASSN. OF SANITARIANS

Pres., Mary Glassburner ..... Chanute
1st Vice Pres., Joe Funk ..... Salina
2nd Vice Pres., Dan Partridge ..... Hutchinson
Past Pres., Marvin Simonton ..... Wellington
Sec'y., Chris McVey ..... Emporia
Treas., Greg Willis ..... Hoisington

Mail all correspondence to:
Chris McVey
Lyon County Health Dept.
420 W. 15th Ave.
Emporia, KS 66801
316.342.4864

KENTUCKY ASSN. OF DAIRY, FOOD & ENVIRONMENTAL SPECIALISTS

Pres., Jim Wesley ..... Somerset
Pres. Elect, Johnny Summers ..... Hazard
Vice Pres., Timothy Wright ..... Versailles
Sec'y., Brenda Haydon ..... Frankfort
Treas., Kim True ..... Frankfort
Delegate, Kim True ..... Frankfort

Mail all correspondence to:
Johnny Summers
KY River Dist. Health Dept.
441 Gormon Hollow Road
Hazard, KY 41701
606.439.2361

KOREA ASSN. OF MILK, FOOD AND ENVIRONMENTAL SPECIALISTS

Pres., Kook Hee Kang ..... Kyunggi-do
1st Vice Pres., Duck Hwa Chung ..... Kyungnam
2nd Vice Pres., Dong Suck Chang ..... Pusan
Past Pres., Choong Il Chung ..... Seoul
Sec'y., Deog Hwan Oh ..... Kangwon-do
Auditor, Yoh Chang Yoon ..... Seoul
Delegate, Dong Kwan Jeong ..... Pusan

Mail all correspondence to:
Kook-Hee Kang
Dept. of Food and Life Science
Sungkyunkwan University
300 Chunchun-dong, Jangan-Ku
Suwon-city, 440-746 Korea
82.331.290.7802

MASSACHUSETTS MILK, FOOD & ENVIRONMENTAL INSPECTORS ASSN.

Pres., Gail Stathis ..... Springfield
Vice Pres., Christine Majewski ..... Boston
Past Pres., David Kochan ..... Northampton
Sec'y. Treas., Fred Kowal ..... South Hadley
Delegate, Barb Kulig ..... West Springfield

Mail all correspondence to:
Fred Kowal
49 Pine St.
South Hadley, MA 01075
413.592.5914

METROPOLITAN ASSN. OF DAIRY, FOOD & ENVIRONMENTAL SPECIALISTS

Pres., Jeffrey Bloom ..... Wooodbridge, NJ
1st Vice Pres., Steven Mitchell ..... Plainview, NY
2nd Vice Pres., Carol A. Schwar ..... Alpha, NJ
Sec'y. Treas., Fred Weber ..... Hamilton, NJ
Delegate, Fred Weber ..... Hamilton, NJ

Mail all correspondence to:
Fred Weber
2732 Kuser Road
Hamilton, NJ 08691-9430
609.584.7677

MICHIGAN ENVIRONMENTAL HEALTH ASSN.

Pres., Holly Mercer ..... Grand Rapids
Pres. Elect, Keith Krinn ..... Southfield
Past Pres., Ron Holben ..... Lansing
Treas., Bruce DuHamel ..... Hemlock
Sec'y., Tom Olson ..... Holland
Delegate, Holly Mercer ..... Grand Rapids

Mail all correspondence to:
Chuck Lichon
220 W. Ellsworth
Midland, MI 48640
517.832.6656

MINNESOTA SANITARIANS ASSN., INC.

Pres., Elaine Santi ..... Iron
Pres. Elect, Dale Heintz ..... Eyota
Vice Pres., Gary Doucette ..... Brainerd
Past Pres., Dan Erickson ..... St. Paul
Sec'y. Treas., Paul Nierman ..... Mounds View
Delegate, Paul Nierman ..... Mounds View

Mail all correspondence to:
Paul Nierman
Dairy Quality Control Institute
5205 Quincy St.
Mounds View, MN 55112-1400
612.785.0484

MISSISSIPPI ENVIRONMENTAL HEALTH ASSN.

Pres., Royce Freeman ..... Hattiesburg
Pres. Elect, Susan Howell ..... Starkville
Past Pres., Charlie Busler ..... Meridian
Sec'y. Treas., Regina Holland ..... New Augusta
Delegate, Regina Holland ..... New Augusta

Mail all correspondence to:
Regina Holland
Perry County Health Dept.
P.O. Box 126
New Augusta, MS 39462
601.964.3288

MISSOURI MILK, FOOD & ENVIRONMENTAL HEALTH ASSN.

Pres., Stephen St. Clair ..... Hannibal
Pres. Elect, Linda Wilson ..... Springfield
Vice Pres., Joel VanHoose ..... Jefferson City
Past Pres., Don Falls ..... Jefferson City
Sec'y., Andrew Hoffman ..... Warrenton
Treas., Patrick Shannon ..... Jefferson City

Mail all correspondence to:
Stephen St. Clair
Marion County Health Dept.
P.O. Box 1378
Hannibal, MO 63401
573.221.1166

NEBRASKA ASSN. OF MILK & FOOD SANITARIANS

Pres., Gary Hosek ..... Lincoln
Vice-Pres., Tom Tieso ..... Lincoln
Past Pres., Roger Biltoft ..... Oak
Sec'y., Mindy Brashears ..... Lincoln
Treas., Jill Schallehn ..... Omaha
Delegate, Diane West ..... Omaha

Mail all correspondence to:
Gary Hosek
NE Dept. of Health and Human Services
301 Centennial Mall South
Lincoln, NE 68509
402.471.3121

NEW YORK STATE ASSN. OF MILK & FOOD SANITARIANS

Pres., Gary L. Davis ..... Canandaigua
Pres. Elect, Connie Kuhlman ..... Rome
Past Pres., William Byrne, Jr. ..... Syracuse
Sec'y., Janene Lucia ..... Ithaca
Delegate, Steven Murphy ..... Ithaca

Mail all correspondence to:
Janene Lucia
c/o Cornell University
172 Stocking Hall
Ithaca, NY 14853
607.255.2892

NORTH DAKOTA ENVIRONMENTAL HEALTH ASSN.

Pres., Mike Walton ..... Bismarck
1st Vice Pres., James Schothorst ..... Grand Forks
2nd Vice Pres., Dick Bechtel ..... Mandan
Past Pres., Kevin Misek ..... Rugby
Sec'y., Debra Larson ..... Bismarck
Treas., Kenan Bullinger ..... Bismarck
Delegate, John Ringsrud ..... Lakota

Mail all correspondence to:
Debra Larson
Food and Lodging
ND Dept. of Health
600 E. Boulevard Ave., Dept. 301
Bismarck, ND 58505-0200
701.328.1292

OHIO ASSN. OF MILK, FOOD & ENVIRONMENTAL SANITARIANS

Pres., Hermine Willey ..... Columbus
1st Vice Pres., Barry S. Pokorny ..... Fairfield
2nd Vice Pres., Rodger Tedrick ..... Gahanna
Past Pres., James Baker ..... Lancaster
Sec'y. Treas., Donald Barrett ..... Canal Winchester
Delegate, Gloria Swick ..... New Lexington

Mail all correspondence to:
Donald Barrett
Health Dept.
6855 Diley Road NW
Canal Winchester, OH 43110
614.645.6195

ONTARIO FOOD PROTECTION ASSN.

Pres., Bill Boylan ..... Mississauga
Vice Pres., Ivan Linjacki ..... Kitchener
Past Pres., Jean Allen ..... Toronto
Sec'y. Treas., Zul Nanjee ..... Guelph
Delegate, Bill Boylan ..... Mississauga

Mail all correspondence to:
Ontario Food Protection Assn.
28-380 Eramosa Road, Suite 279
Guelph, Ontario N1E 7E1 Canada
519.823.8015

PENNSYLVANIA ASSN. OF MILK, FOOD & ENVIRONMENTAL SANITARIANS

Pres., Clyde H. Treffeisen ..... Southampton
Pres. Elect, Patricia L. McKenty ..... Lancaster
Vice Pres., Doug Smith ..... Lancaster
Past Pres., Patrick Campbell ..... Ambridge
Sec'y., Eugene R. Frey ..... Lancaster
Treas., Robert K. Mock ..... Boyertown
Delegate, Eugene R. Frey ..... Lancaster

Mail all correspondence to:
Eugene R. Frey
307 Pin Oak Place
Lancaster, PA 17602-3469
717.397.0719

SOUTH DAKOTA ENVIRONMENTAL HEALTH ASSN.

Pres., Cindy Koopman ..... Sioux Falls
Pres. Elect, Curtis Thelen ..... Sioux Falls
Past Pres., Shannon Jordre ..... Pierre
Sec'y. Treas., Gary J. Van Voorst ..... Sioux Falls
Delegate, Gary J. Van Voorst ..... Sioux Falls

Mail all correspondence to:
Gary J. Van Voorst
132 N. Dakota Ave.
Sioux Falls, SD 57104
605.367.8787

TENNESSEE ASSN. OF MILK, WATER & FOOD PROTECTION

Pres., Jim Byington ..... Blountville
Pres. Elect, Steve Jones ..... Kingsport
Vice Pres., Ronnie Wade ..... Memphis
Past Pres., Suzie Sykes ..... Arlington, TX
Sec'y. Treas., Ann Draughon ..... Knoxville
Bd. Mem.-at-Lge., Jim Howie ..... Charlotte, NC
Archivist, Ruth Fuqua ..... Mt. Juliet

Mail all correspondence to:
Ann Draughon
University of Tennessee
Food Science and Technology Dept.
Knoxville, TN 37901-1071
423.974.7425

TEXAS ASSN. OF MILK, FOOD & ENVIRONMENTAL SANITARIANS

Pres., Mike Giles ..... Tyler
Past Pres., Fred Reimers ..... San Antonio
Sec'y. Treas., Ron Richter ..... College Station
Delegate, Janie Park ..... Austin

Mail all correspondence to:
TAMFES
P.O. Box 10092
College Station, TX 77843-2471
409.845.4409

VIRGINIA ASSN. OF SANITARIANS & DAIRY FIELDMEN

Pres., Bennett Minor ..... Mechanicsville
1st Vice Pres., Michael Hodges ..... Martinsville
Past Pres., Randy Osborn ..... Independence
Sec'y. Treas., David Dansey ..... Richmond
Delegate, David Dansey ..... Richmond

Mail all correspondence to:
David Dansey
Box 1163
Richmond, VA 23209-1163
804.786.1452

WASHINGTON MILK & FOOD SANITARIANS ASSN.

Pres., Marc Bates ..... Pullman
Pres. Elect, Matthew Andrews ..... Seattle
Past Pres., Greg Rood ..... Roy
Sec'y. Treas., William Brewer ..... Seattle
Delegate, Stephanie Olmsted ..... Kent

Mail all correspondence to:
William Brewer
12509 10th Ave., NW
Seattle, WA 98177-4309
206.363.5411

WISCONSIN ASSN. OF MILK & FOOD SANITARIANS

Pres., John Christy ..... Sparta
Pres. Elect, George Nelson ..... Menomonie
1st Vice Pres., Dean Sommer ..... Waupun
2nd Vice Pres., Kathy Glass ..... Madison
Past Pres., Amy Bender ..... Richland Center
Sec'y., Randall Daggs ..... Sun Prairie
Treas., Neil Vassau ..... Verona
Delegate, Randall Daggs ..... Sun Prairie

Mail all correspondence to:
Randall Daggs
6699 Prairie View Dr.
Sun Prairie, WI 53590
608.266.9376

WYOMING ENVIRONMENTAL HEALTH ASSN.

Pres., Laurie Leis ..... Casper
Pres. Elect, Shirley Etzell ..... Lander
Past Pres., Stephanie Whitman ..... Laramie
Sec'y., Nola Evans ..... Laramie
Treas., Roy Kroeger ..... Cheyenne
Delegate, Nola Evans ..... Laramie

Mail all correspondence to:
Nola Evans
4205 Crow Dr.
Laramie, WY 82072
307.745.4591

THE INTERNATIONAL ASSOCIATION FOR FOOD PROTECTION THANKS THE FOLLOWING INDIVIDUALS FOR THEIR SUPPORT OF THE FOUNDATION FUND

- Hamza Abu-Tarboush
- Ulf Ahlin
- Moray Anderson
- Robert Armstrong
- Henry V. Atherton
- Jamal Bakhsh
- Bert Bartleson
- Vicky Benesch
- Reginald W. Bennett
- Karen Bewig
- Susana Binotti De Piaggio
- Barbara Blakistone
- Robert E. Brackett
- Robert W. Brooks
- John C. Bruhn
- Beth Casler
- Barbara Cassens
- John Cerveny
- Ming Chang Wu
- Donna Christensen
- Susan Ciani
- C. Dee Clingman
- Dean O. Cliver
- O. D. (Pete) Cook
- Angela Cummings
- Graciela L. DeAntoni
- Dennis E. Decker
- R. H. Deibel
- J. Desmedt
- Carter Elbon
- Dan Erickson
- Albert Espinoza
- Rhonda L. Ezell
- Alfred R. Fain
- Wilbur Feagan
- Steven R. Ferreira
- John L. Frank
- Scott J. Fritschel
- Ruth G. Fuqua
- Marsha Hahn Golden
- Harry E. Grenawitzke
- Jack Guzewich
- Paul A. Hall
- Harry Haverland
- Amy Heiden
- Dave Henning
- Joe Hinricher
- Archie Holliday
- William Huntley
- Kellie Jackson
- Gary P. Jansen
- Dong K. Jeong

$100,000 in 2000

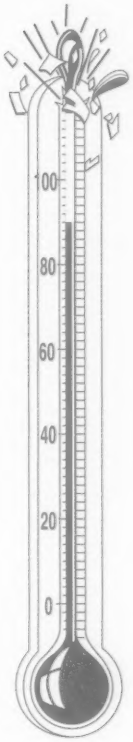

- Beth M. Johnson
- John Johnson
- Mary A. Kegel
- Azadeh Khojasteh
- Suzanne Kidder
- Anna M. Lammerding
- Chuck Lattuada
- Francis P. Leonardo
- Ivan Linjacki
- Sharon Mammel
- Bob Marshall
- Armando Melendez
- Shelagh McDonagh
- Jun Nishibu
- Karl E. Olson
- Chuck Papa
- Anthony T. Pavel
- Carole Peet
- Constantinos Piroccas
- Mark Pratt
- Charles Price
- Ely P. Ramos
- Ruth Ann Rose-Morrow
- Atsushi Sakata
- Robert L. Sanders
- Jenny Scott
- Manan Sharma
- Gary W. Sherlaw
- Isao Shibasaki
- Brian Shofran
- Gaylord B. Smith
- James Smith
- Joseph M. Smucker
- Nikolaos D. Soultos
- Grace Steinke
- Isaac G. Sterling
- Hiroshi Takahashi
- Nobumasa Tanaka
- David W. Tharp
- Donald W. Thayer
- Debbie Thompson
- Ken Tometsko
- Fred Weber
- Diane West
- Dennis Westhoff
- Debra K. Williams
- Kathy Willis
- Elaine W. Wismer
- Earl O. Wright
- Ming Chang Wu
- Mizuo Yajima
- Shigeki Yamamoto
- George K. York
- Don Zink

The above list represents individual contributors to the International Association for Food Protection Foundation Fund during the period August 1, 1998 through September 16, 1999. In addition, a portion of the Sustaining Member dues are allocated to support this Fund. Your contribution is welcome. Call the office at 800.369.6337 or 515.276.3344 for more information on how you can support the Foundation.

STAFF *listing*

International Association for
Food Protection
Formerly IAMFES

6200 Aurora Avenue, Suite 200W
Des Moines, Iowa 50322-2863, USA
800.369.6337 or 515.276.3344
Fax: 515.276.8655
Web site: www.foodprotection.org
E-mail: info@foodprotection.org

STAFF

David W. Tharp: *Executive Director*
E-mail: dtharp@foodprotection.org

Lisa K. Hovey: *Assistant Director*
E-mail: lhovey@foodprotection.org

Donna A. Bahun: *Design and Layout*
E-mail: dbahun@foodprotection.org

Julie A. Cattanach: *Membership Services*
E-mail: jcattanach@foodprotection.org

Lucia Collison: *Association Services*
E-mail: lcollison@foodprotection.org

Bev Corron: *Public Relations*
E-mail: bcorron@foodprotection.org

Karla K. Jordan: *Order Processing*
E-mail: kjordan@foodprotection.org

Beth Miller: *Accounting Assistant*
E-mail: bmiller@foodprotection.org

Pam J. Wanninger: *Proofreader*
E-mail: pwanninger@foodprotection.org

Tanya L. Wheeler: *Audiovisual Library Coordinator*
E-mail: twheeler@foodprotection.org

Frank E. Zuehlke: *Senior Accountant*
E-mail: fzuehlke@foodprotection.org

ADVERTISING

David Larson
P.O. Box 25
Waukee, IA 50263
Phone: 515.987.1359
Fax: 515.987.2003
E-mail: larson6@earthlink.net

ABOUT MEMBERSHIP LISTING

The following sections include an alphabetical listing (pages 25-107) and a geographical listing (pages 108-138) of Members as of August 31, 1999.

DO YOU HAVE ANY CHANGES OR ADDITIONS FOR THE DIRECTORY LISTING?

We want to be sure that all your information in the membership listing is correct. If any corrections or additions need to be made, please fill out the form on page 139 and forward it to:

Julie Cattanach
6200 Aurora Ave., Suite 200W
Des Moines, IA 50322-2863

or call 800.369.6337
515.276.3344
Fax: 515.276.8655
E-mail: jcattanach@
foodprotection.org

If you have moved please send your mailing label and new address; allow 6 weeks for the change to take effect.

Thank you for keeping your membership current.

MEMBERSHIP *listing*

Alphabetical by Member Name

IMPORTANT NOTICE

Use of the Membership Directory as a mailing list is strictly prohibited. One-time mailing list rental is available for a charge. Contact the office at 800.369.6337 or 515.276.3344; Fax: 515.276.8655; E-mail: info@foodprotection.org for more information.

Aadsen, Kenneth E.
Veterinary Medical Officer
NOAA Seafood Inspection
1220 East-West Hwy
Silver Spring, MD 20910
Phone: 301.713.2355
Fax: 301.713.1081
E-mail: kenneth.aadsen@noaa.gov

Abajian, Armen
Director of QA
Vita-Pakt Citrus Products Co.
707 N Barranca
Covina, CA 91723-3665
Phone: 626.332.1101
Fax: 626.915.4107
E-mail: aabajian@vita-paktcitrus.com

Abbatemarco, Carla
Technical Director
Canadian Meat Council
875 Carling Ave., Suite 410
Ottawa, Ontario K1S 5P1 Canada
Phone: 613.729.3911
Fax: 613.729.4997
E-mail: carlaa@cmc-cvc.com

Abdul-Raouf, Usama M.
Lecturer (Associate Professor)
Faculty of Education
PO Box 1905
Salalah, Sultanate of 211 Oman
Phone: 986.226611
Fax: 986.22562
E-mail:

Abouzied, Mohamed
Manager Immunodiagnostics
Neogen Corporation
620 Lesher Pl
Lansing, MI 48912
Phone: 517.372.9200
Fax: 517.372.2006
E-mail: Abouzied@hotmail.com

Abraham, Susan
Graduate Student (Ph.D.)
University of Guelph
Dept of Food Science
Guelph, Ontario N1G 2W1 Canada
Phone: 519.886.0424
Fax: 519.824.6631
E-mail: sabraham@uoguelph.ca

Abu Tayeh, Sulerman J.
Asst. Manager
Royal Jordanian Catering Dept.
6 E. 43rd St.
New York, NY 10017-3687
Phone:
Fax:
E-mail:

Abu-Tarboush, Hamza
Professor of Food Sci.
King Saud University
PO Box 2460
Ridadh, 11451 Saudi Arabia
Phone: 966.467.8399
Fax: 966.467.6534
E-mail: htarboush@yahoo.com

Acheson, David W.
Assist. Prof. of Medicine
New England Med Ctr
Div. of Infectious Diseases
750 Washington St
Boston, MA 02111
Phone: 617.636.7002
Fax: 617.636.5292
E-mail: david.acheson@es.nemc.org

Acuff, Gary R.
Assoc. Professor
Texas A&M University
Dept of Animal Science
College Station, TX 77843-2471
Phone: 409.845.4425
Fax: 409.862.3475
E-mail: gacuff@tamu.edu

Acuna, Alfred Willy D.
Environmental Health Specialist
Plano Health Department
PO Box 860358
Plano, TX 75086
Phone: 972.941.7143
Fax: 972.941.7142
E-mail: willya@gwmail.plano.gov

Adams, Catherine E.
Head, Food Safety & Restaurant Quality
Tricon Global Restaurants
14841 Dallas Pkwy
Dallas, TX 75240
Phone: 972.338.8370
Fax: 972.338.7050
E-mail: caterine.adams@pizzahut.com

Adams, James M.
Dir of Envir Health
Canton City Health Dept
420 Market Ave N
Canton, OH 44702
Phone: 330.489.3327
Fax: 330.489.3335
E-mail: adamsjam@laa.ci.canton.oh.us

Adams, Martin R.
Sr Lecturer
University of Surrey
School of Biological Sciences
Guildford, Surrey GU2 5XH
England
Phone: 44.1483.876492
Fax: 44.1483.300374
E-mail: m.adams@surrey.ac.uk

Adams, Timothy D.
QA Team Leader
Guernsey Bel
7928 W 90th St
Apt 1E
Hickory Hills, IL 60457
Phone: 708.599.3329
Fax: 773.927.9479
E-mail: Tim@guernseybel.com

Ades, Gary
President
Technical Food Information Spectrum
7670 Blandford Pl
Atlanta, GA 30350
Phone: 770.671.8197
Fax: 770.394.7816
E-mail: tfis@ix.netcom.com

Adinolfi-Villella, Yolanda
QA Manager
Turkey Hill Dairy, Inc.
2601 River Rd
Conestoga, PA 17516
Phone: 717.872.5461
Fax: 717.872.7870
E-mail: yvill@turkeyhill.com

Adleman, John J. III
Product Manager - Special Products
Chr. Hansen, Inc.
9015 West Maple Street
Milwaukee, WI 53214
Phone: 414.607.5700 x5874
Fax: 414.607.5704
E-mail: jja@chr-hansen-us.com

Agin, James R.
Microbiology Supervisor
Ohio Dept Agriculture
Consumer Analytical Laboratory
8995 E Main St
Reynoldsburg, OH 43068
Phone: 614.728.6230
Fax: 614.728.6322
E-mail: agin@odant.agri.state.oh.us

Ahern, Maurice C.
Environmental Health Officer
38A Racecourse Lawn
Tralee
Co. Kerry, Ireland
Phone: 68.42534
Fax:
E-mail:

Ahlin, Ulf
Master of Science, Agr
Arla Forskning & Utveckling Ab
S-105 46
Stockholm, Sweden
Phone: 46 8.677.32 50
Fax: 46 8.20.33 29
E-mail: ulf.ahlin@arla.se

Aiken, Anthony C.
President/CEO
Aiken Global Environmental Svcs. LLC
4901 Montview Blvd
Denver, CO 80207
Phone: 303.377.0272
Fax: 303.377.0272
E-mail: aikenenvir@aol.com

Aimutis, William R.
Vice Pres. - Midwest Operations
Land O'Lakes, Inc.
PO Box 64101
MS 0050
Saint Paul, MN 55164-0101
Phone: 651.481.2887
Fax: 651.481.2002
E-mail: baimu@landolakes.com

Ajjarapu, Srilatha
Student
Wayne State University
2239 Lovington Ave
Troy, MI 48083
Phone: 248.585.8397
Fax:
E-mail: slatha_72@yahoo.com

Akiyama, James
Env. Hlth Spec. IV
State of California
Dept of Hlth Svcs
1449 W Temple St Rm 220
Los Angeles, CA 90026
Phone: 213.580.5742
Fax: 213.580.5706
E-mail:

Al Arabi, Madani
Manager, Hygiene & Food Safety
Saudi Arabian Airlines Catering
PO Box 9178
Jeddah, 21413 Saudi Arabia
Phone: 686.484
Fax: 682.0833
E-mail: madani@zajil.net

Al-Atrash, Jenan
Human Health & Safety Director
The Soap and Detergent Assoc
475 Park Ave S
New York, NY 10016
Phone: 212.725.1262
Fax: 212.213.0685
E-mail: jal-atrash@sdahq.org

Al-Mohizea, Ibrahim S.
Professor of Food Sciences
King Saud University
College of Agriculture
Food Sci Dept PO Box 2460
Riyadh, 11451 Saudi Arabia
Phone: 966 1.467 8392
Fax:
E-mail:

Alamo, Kathy M.
Shred/Warehouse Manager
Beatrice Cheese Co.
27113 River Rd
Newman, CA 95360
Phone: 209.862.1099
Fax: 209.862.1099
E-mail:

Albrecht, Julie A.
Extension Food Specialist
Univ. of Nebraska
202 Ruth Leverton Hall
Lincoln, NE 68583-0808
Phone: 402.472.8884
Fax: 402.472.1587
E-mail: jalbrecht1@unl.edu

Alderman, Darold
Consultant
Alderman Custom Products
134 S Main St
Delavan, WI 53115
Phone:
Fax:
E-mail:

Aleixo, Jose A.
Professor
Univ Federal De Pelotas
Dep. De Nutricao
Pelotas, RS 96010-900 Brazil
Phone: 532.757.350
Fax: 532.757.350
E-mail:

Aleski, Christine
Mktg Mgr/Industrial Div.
bioMerieux Inc.
595 Anglum Rd
Hazelwood, MO 63042-2320
Phone: 314.506.8052
Fax: 314.731.8678
E-mail:

Alexander, Ted
Univ. Dir. of Envir. Health & Safety
Indiana University
Dept of Env Hlth & Safety
2735 E 10th St
Bloomington, IN 47408-2602
Phone: 812.855.6311
Fax: 812.855.7906
E-mail: tealexan@indiana.edu

Alfred, Sandra L.
Interim Director of Food & Dairy
Chicago Dept of Health
Food/Dairy Protection
1224 W Van Buren 6th Fl
Chicago, IL 60607
Phone: 312.746.8030
Fax: 312.746.8099
E-mail:

Alger-Feser, Sarah S.
Quality Assurance Mgr
Saputo Cheese USA, Inc.
25 Tri State International Ste 250
Lincolnshire, IL 60069-4434
Phone: 847.444.4520
Fax: 847.267.1134
E-mail:

Alkanhal, Hamad A.
Assoc. Professor
King Saud University
Food Science & Nutrition Dept.
PO Box 2460
Riyadh, 11451 Saudi Arabia
Phone: 966.1 467.8703
Fax: 966.1 467.8394
E-mail: hkanhal@ksu.edu.sa

Allen, Jean
Food Safety Consultant
39 Parkview Hill Cresent
Toronto, Ontario M4B 1P4 Canada
Phone: 416.755.5988
Fax: 416.759.5140
E-mail: jean.allen@sympatico.ca

Allen, Joanne
QA Mgr
Kraft Canada
PO Box 2000
Cobourg, Ontario K9A 4L4 Canada
Phone: 905.373.3301
Fax: 905.373.3222
E-mail: jallen@kraft.com

Allen, Kimberly J.
Microbiologist
Beatrice Foods
8501 Page Blvd
Saint Louis, MO 63114
Phone: 314.429.3636 x151
Fax: 314.429.3125
E-mail: kallen@beatricefoods.com

Allen, Mark C.
Project Manager
Health and Community Services
PO Box 5100
Fredericton, NB E3B 5G8 Canada
Phone: 506.453.2323
Fax: 506.453.8702
E-mail: mark.allen@gov.nb.ca

Allen, Nedra E.
Research Assistant
Tuskegee University
365 W Northside Dr Apt 4D
Jackson, MS 39206
Phone: 334.727.8515
Fax:
E-mail: anedraallen@hotmail.com

Allen, Phillip
Upgrade Engineer
Dow Corning Corporation
3901 S Saginaw Rd
Mail #76
Midland, MI 48640
Phone: 517.496.3205
Fax: 517.496.8427
E-mail:

Allen, Susan B.
Sr. Microbiologist
Gerber Products Co.
445 State St
Fremont, MI 49413-0000
Phone: 231.928.3236
Fax: 231.928.2337
E-mail: susan.allen@ch.novartis.com

Althaus, Dave
QA Manager
Dairy Farmers of America
455 W Monroe St
New Bremen, OH 45869
Phone: 419.629.2811
Fax: 419.629.2696
E-mail:

Alvarez, Ricardo J.
President & CEO
Ruiz Food Products Inc.
PO Box 37
Dinuba, CA 93618
Phone: 209.591.5510
Fax: 209.591.6310
E-mail: alvarezrj@aol.com

Alvarez, Valente B.
Assistant Professor
Ohio State Univ.
Dept of Food Sci & Tech.
2121 Fyffe Road
Columbus, OH 43210-1097
Phone: 614.292.7765
Fax: 614.292.0218
E-mail: alvarez.23@osu.edu

Alwes, Marvin
Mgr, Technical Services
Waukesha Cherry-Burrell
611 Sugar Creek Rd
Delavan, WI 53115-0953
Phone: 414.728.4609
Fax: 414.728.4651
E-mail: malwes@waukesha-cb.com

Amantea, G. F.
VP Technical Service
Yves Veggie Cuisine
1638 Derwent Way
Delta, BC V3M 6R9 Canada
Phone: 604.515.4461
Fax: 604.525.2555
E-mail: gerrya@yvesveggie.com

Ambrosia, Thomas C.
CEC, CFSM
FMCA Incorporated
c/o Kmart Corporation Regional Office
645 Hwy 18 South
East Brunswick, NJ 08816
Phone: 612.894.1832
Fax: 612.882.7907
E-mail: tomambrosia@worldnet.att.net

Ambrosio, Michael
Mgr, Retail Quality Certification
Wakefern Food Corp.
505 Division St
Elizabeth, NJ 07207
Phone: 908.527.7700
Fax: 908.527.3849
E-mail:

Ames, John H.
Mgr QA
Hershey Foods
19 E Chocolate Ave
Hershey, PA 17033-0818
Phone: 717.534.4657
Fax: 717.534.6968
E-mail: johnames@hersheys.com

Amgar, Albert
Director
ASEPT
B.P. 2047 Cedex 9
Laval, 53020 France
Phone: 33 43.4922.22
Fax: 33 43.5336.53
E-mail:

Amici, Craig S.
Sales Mgr
The Coburn Co., Inc.
PO Box 147
Whitewater, WI 53190
Phone: 414.473.2822
Fax: 414.473.3522
E-mail: camici@idcnet.com

Amigleo, Lita V.
Quality Assurance Mgr
Pepe's, Inc.
1325 W 15th St
Chicago, IL 60608
Phone: 312.733.2500
Fax: 312.733.2564
E-mail:

Amin, S. R.
V.P. Operations
Steuben Foods, Inc
512 North 1st St
New Hyde Park, NY 11040
Phone: 516.694.9500
Fax: 516.694.3141
E-mail:

Amitay, Ilan
Food Technologist
Hod Lavan Turkey Prod Ltd
PO Box 581 Kfar Vitkin
Emek Hefer, Israel
Phone: 6.335.474
Fax: 6.337.195
E-mail: amitayhl@hodlavan.co.il

Amoril, Jose G.
Veterinary Officer
DFA-GO/SIF
Caixa Postal 513
Goiania, Goias 74001-970 Brazil
Phone: 5562.221.7255
Fax: 5562.221.7254
E-mail: dfagosip@nutecnet.com.br

Amsinger, Daniel R.
Director, Process Eng.
Ralston Purina Company
1 Checkerboard Sq - 2B
Saint Louis, MO 63164-0001
Phone: 314.982.4102
Fax: 314.982.4199
E-mail:

Amundson, Dawn
QA
Dairy Farmers of America, Inc.
1313 N Star Drive
Zumbrota, MN 55992
Phone: 507.732.5124
Fax:
E-mail:

Anandappa, Marienne A.
Graduate Student
University of Kentucky
700 Woodland Ave F109
Lexington, KY 40508
Phone: 606.323.4945
Fax: 606.323.4945
E-mail: maanan1@sac.uky.edu

Anderson, Bruce R.
Vice-President
Anderson Chemical Company
30 W Second St
PO Box 1041
Litchfield, MN 55355
Phone: 612.693.2477
Fax: 612.693.8238
E-mail:

Anderson, Candace
Wapsie Valley Creamery Inc
PO Box 391
Independence, IA 50644
Phone: 319.334.7193
Fax: 319.334.4914
E-mail:

Anderson, Carl
Principal Scientist
Gilroy Foods
1350 Pacheco Pass Hwy
PO Box 1088
Gilroy, CA 95020
Phone: 408.846.3358
Fax: 408.846.3514
E-mail: canderson@gilroyfoods.com

Anderson, Herbert W.
Retired
9611 27th Ave NW
Seattle, WA 98117-2604
Phone: 206.782.3233
Fax: 206.782.3233
E-mail:

Anderson, Ike
Env. Hlth Coordinator
Health & Community Services Western
PO Box 156
Corner Brook, NF A2H 6C7 Canada
Phone: 709.637.5419
Fax: 709.637.5160
E-mail:

Anderson, Jan
Quality Control Supervisor
Allied Processors, Inc.
1115 Tiffany St
Boyceville, WI 54725
Phone: 715.643.2600
Fax: 715.643.2221
E-mail: jan@allied-processors.com

Anderson, Jean E.
Senior Microbiologist
The Pillsbury Co.
737 Pelham Blvd
Saint Paul, MN 55114
Phone: 651.917.5830
Fax: 651.917.5850
E-mail: jean.anderson@pillsbury.com

Anderson, Kenneth
Vice President
Harold Wainess & Associates
464 Central Ave Rm 24
Northfield, IL 60093
Phone: 847.446.2402
Fax: 847.446.2456
E-mail: hwainess@aol.com

Anderson, Maynard E.
Food Eng Consultant
USDA, ARS
9300 Hwy 00
Hallsville, MO 65255
Phone: 573.696.5527
Fax:
E-mail:

Anderson, Scott A.
Engineering Manager
IKA Works, Inc.
2635 Northchase Pkwy SE
Wilmington, NC 28405
Phone: 910.452.7059
Fax: 910.452.0932
E-mail: sanderson@ika.net

Anderson, Steve
Research Fellow
Georgetown Center for Food and Nutrition Policy
1539 27th St NW
Washington, DC 20007
Phone: 202.995.6400
Fax: 202.965.6444
E-mail: andersos@gunet.georgetown.edu

Anderson, Terry
Sr Environmental Sanitarian
Ingham County Health Department
5303 S Cedar St
PO Box 30161
Lansing, MI 48909-7661
Phone: 517.887.4530
Fax: 517.887.4560
E-mail:

Andress, Elizabeth L.
Assoc. Prof. & Food Safety Specialist
The Univ. of Georgia
Extension Food Safety Spec.
208 Hoke Smith Annex
Athens, GA 30602-4356
Phone: 706.542.3773
Fax: 706.542.1979
E-mail: eandress@uga.edu

Andrews, Matthew
President
Micro-Chem Laboratories Inc
3927 Aurora Ave N Rm 201
Seattle, WA 98103
Phone: 206.633.3637
Fax: 206.633.5452
E-mail: 71210.2320@compuserve.com

Andrews, Scott
Environmental Hlth Specialist
City of Plano
PO Box 860358
Plano, TX 75086-0358
Phone: 972.461.7143
Fax: 972.461.7142
E-mail: scotta@gwmail.plano.gov

Andrews, Wallace
Research Microbiologist
US FDA - Micro Method Dev Branch
Div of Micro Studies
200 C Street SW HFS-516
Washington, DC 20204
Phone: 202.205.4462
Fax: 202.401.7740
E-mail: wha@cfsan.fda.gov

Angeles, Armand
Division Manager
Caito Food Svc
3120 N Post Rd
Indianapolis, IN 46226
Phone: 317.897.2009 x355
Fax: 317.897.0945
E-mail:

Angelidis, Apostolos S.
Research Assistant
UC Davis
2400 Poleline Rd #40
Davis, CA 95616
Phone: 530.756.2882
Fax: 530.756.2882
E-mail: asangelidis@ucdavis.edu

Angomas, Richard
Student
Bloomfield College
150 Sylvan Ave #207
Englewood Cliffs, NJ 07632
Phone: 201.227.1150
Fax:
E-mail:

Angstadt, Tom
Director Technical Services
Dairylea Cooperative
3466 W 43rd St
Erie, PA 16506
Phone: 814.833.8124
Fax: 315.433.2345
E-mail: tom.angstadt@dairylea.com

Annous, Bassam A.
Microbiologist
US Department of Agriculture
600 E Mermaid Ln
Wyndmoor, PA 19038
Phone: 215.233.6797
Fax: 215.233.6406
E-mail: bannous@arserrc.gov

Anonia, Frank M.
General Manager
Papettis Hygrade Egg Products, Inc.
Spain Rd
PO Box 76
Klingerstown, PA 17941
Phone: 570.425.2910
Fax: 570.425.2188
E-mail: frank.anonia@michaelfoods.com

Anselmo, Charles E.
Environmental Hlth Specialist
Panhandle Health District I
322 Marion
Sandpoint, ID 83864-1724
Phone: 208.265.6384
Fax: 208.265.8550
E-mail:

Apilado, Mike D.
Operations Supervisor
Trident Seafoods
1124 54th Ave East
Fife, WA 98424-2733
Phone: 253.922.5577 x109
Fax:
E-mail: mapilado1@aol.com

Apisa, Janet M.
Food Programs Coordinator
Medina Co Health Dept.
4800 Ledgewood Dr
Medina, OH 44256-7666
Phone: 330.723.9523
Fax: 330.723.9659
E-mail:

Apple, Neal
Director/Laboratory Services
Tyson Foods
3609 Johnson Rd
Springdale, AR 72764
Phone: 501.290.4653
Fax: 501.290.4653
E-mail: appler@tyson.com

Apple, Robert O.
Director of Laboratory Svcs
Tyson Foods, Inc.
Tyson Laboratory Services
3609 Johnson Rd
Springdale, AR 72765
Phone: 501.290.4653
Fax: 501.290.7906
E-mail: appler@tyson.com

Applebaum, Rhona S.
Executive V.P., Scientific & Regulatory Affairs
National Food Processors Assn
1350 I Street NW, Suite 300
Washington, DC 20005-3305
Phone: 202.639.5958
Fax: 202.639.5991
E-mail: rappleb@nfpa-food.org

April, Richard
Resp Cont Qualite
Natrel Inc.
Roland-Therrien Bureau 600
Longueuil, Quebec J4H 4B9
Canada
Phone: 514.646.1010
Fax: 514.646.4778
E-mail:

Araya-Alvarez, Paula C.
Quality Assurance Manager
J.M. Schneider Inc.
1 Warman Road
Winnipeg, Manitoba R2J 4E5
Canada
Phone: 204.231.4114 x2823
Fax: 204.231.2944
E-mail: mazzei@escape.ca

Arbault, Patrice
Site Manager
Diffchamb SA
8, Rue Saint Jean De Dieu
Lyon, 69007 France
Phone: 33.4.72.71.56.80
Fax: 33.4.72.73.43.34
E-mail: diffchamb.rech@wanadoo.Fr

Archie, Stephanie L.
Student
Tuskegee University
148 Burnett Cir
Brandon, MS 39042
Phone: 334.727.8515
Fax:
E-mail:

Arian, Ronald E.
Laboratory Manager
World's Finest Chocolate
4801 S Lawndale
Chicago, IL 60632-3062
Phone: 773.847.4600 x6414
Fax: 773.847.5864
E-mail: rarian@super-highway.net

Arihara, Keizo
Assistant Professor
Kitasato University
35-1 Higashi-23
Towada-shi, Aomori 034-8628
Japan
Phone: 81 1.7623.4371
Fax: 81 1.7623.8703
E-mail: arihara@vmas.kitasato-u.ac.jp

Arino-Moneva, Agustin A.
Professor
University of Zaragoza
C/ Miguel Servet, 177
Zaragoza, 50013 Spain
Phone: 34 976.76.15 43
Fax: 34 976.76.16 12
E-mail: aarino@posta.unizar.es

Ariyapitipun, Tipayanate
Student
Univ. of Missouri-Columbia
1012 S College Ave Apt 4
Columbia, MO 65201
Phone: 573.874.3827
Fax:
E-mail: c659737@showme.missouri.edu

Arledge, William
Retired
200 Toqua Greens Ln
Loudon, TN 37774-2515
Phone: 423.458.4520
Fax:
E-mail: willarledge@juno.com

Armbruster, Gertrude
Director, Dietetic Program
Cornell University
4 Leif's Way
Ithaca, NY 14850
Phone: 607.255.2642
Fax: 607.255.1078
E-mail:

Armock, Rodger A.
Food Safety Mgr
Case Swayne
1930 California Ave
Corona, CA 91719
Phone: 909.739.9996
Fax: 909.739.9997
E-mail: rodgera@case-swayne.com

Armstrong, Bennett H.
Staff Consultant
Shells Seafood Restaurants
4132-1 Vista Verde Dr
New Port Richey, FL 34655
Phone: 813.961.0944
Fax: 813.960.9059
E-mail: bennett@shellsseafood.com

Armstrong, David
Assoc. Director for Research
FDA
6502 S Archer Rd
Summit, IL 60501
Phone: 708.728.4108
Fax: 708.728.4177
E-mail:

Armstrong, Robert
Food Safety Officer
1851 S Central Pl Ste 211
Kent, WA 98031
Phone: 253.872.6351
Fax: 253.872.6320
E-mail:

Arnold, Edward
Mgr Analytical Lab
R-Tech
PO Box 64101
Saint Paul, MN 55164-0101
Phone: 800.328.9687
Fax: 612.486.0837
E-mail:

Arruda, Gillian Alonso
Director
G.A.A. Consultoria Em Alimentacao
Rua Salto Grande, 305
Sao Paulo, 01257 Brazil
Phone: 62.61.22
Fax:
E-mail:

Arsenault, Richard
Acting Chief Audit, FAOD
Canadian Food Inspection Agency
59 Camelot Dr
Nepean, Ontario K1A 0Y9 Canada
Phone: 613.225.2342
Fax: 613.228.6636
E-mail: rarsenault@em.agr.ca

Arthurs, James S.
President
Biomedical Diagnostics, LLC
5692 Plymouth Rd Ste B
Ann Arbor, MI 48105
Phone: 734.913.9040
Fax: 734.996.9024
E-mail:

Artner, Alan
Food Safety Coordinator
Sunny Fresh Foods
3100 Bonanza Rd
PO Box 518
Lake Odessa, MI 48849
Phone: 616.374.4545
Fax: 616.374.4548
E-mail:

Asensio, Miguel A.
Professor
Universidad de Extremadura
Avda.Universidad S/n
Caceres, 10071 Spain
Phone: 34 927257124
Fax: 34 927257110
E-mail: masensio@unex es

Ashraf, Hea-Ran L.
Associate Professor
Southern Illinois University
209 Quigley Hall, Food & Nutrition
Mailcode 4317
Carbondale, IL 62901-4317
Phone: 618.536.2157
Fax: 618.453.7517
E-mail: hlashraf@siu.edu

Athar, M. Aqueel
Director, Food, Public Health
and Environmental Microbiology
Norwest Labs
2712 - 37 Ave., NE
Calgary, Alberta T1Y 5L3 Canada
Phone: 403.291.2022
Fax: 403.291.2021
E-mail: aqueelA@
norwestlabs.com

Atherton, Henry V.
Retired
8 East Ter
South Burlington, VT 05403-6144
Phone: 802.862.2072
Fax:
E-mail:

Atkinson, Gisele
Professional Services Rep.
3M Canada, Inc.
PO Box 5757
London, Ontario N6A 4T1 Canada
Phone: 519.452.6574
Fax: 519.452.6597
E-mail: natkinson@mmm.com

Attioli, Dr. G.
Central Laboratory Manager
Unilever Italy S.P.A.-Sagit-Divisioin
Via Appia Km 55 + 300
Cisterna Di Latina, 04012 Italy
Phone: 0039.06.96833289
Fax: 0039.06.96833533
E-mail: giuseppe.attioli@
unilever.com

Attwell, Richard
Principal Lecturer
Manchester Metropolitan University
Dept. of Biological Sciences
Chester Street
Manchester, MI 5GD England
Phone: 0161.247.1230
Fax: 0161.247.6325
E-mail: R.W.Attwell@mmu.ac.uk

Aube, Ron G.
President
UltraSource, Inc.
22 Prestwick Court
Peachtree City, GA 30269
Phone: 877.485.8727
Fax: 770.486.6473
E-mail: ultrasourc@aol.com

Aulik, Judith
21905 Foxhaven Run Apt 5
Waukesha, WI 53186
Phone: 414.798.9285
Fax:
E-mail: jlaulik@aol.com

Avery, Richard E.
Consultant
Avery Consulting Assoc. Inc.
117 Winterwood Dr
Londonderry, NH 03053
Phone: 603.434.2625
Fax: 603.425.2542
E-mail: richardeA@aol.com

Ayres, Jim
Dir of Research
Gold Kist Inc
PO Box 2210
Atlanta, GA 30301
Phone: 770.393.5292
Fax: 770.393.5584
E-mail: jim.ayres@goldkist.com

b

Bachand, Gilles
I.T.A. De St. Hyacinthe
3230 Sicotte
C.P. 70
St. Hyacinthe, Quebec J2S 7B3
Canada
Phone: 450.778.6504
Fax: 450.778.6536
E-mail:

Bacon, R. Todd
Graduate Assistant
Colorado State University
CSU-Dept of Animal Sciences
Fort Collins, CO 80523
Phone: 970.491.6348
Fax: 970.491.0278
E-mail: tango@
lamar.colostate.edu

Bacus, Jim
Senior Application Advisor
Chr. Hansen Inc.
3558 NW 97th Blvd
Gainesville, FL 32606-7323
Phone: 352.377.7071
Fax: 352.377.7073
E-mail: jim.bacus@
divtechinc.com

Bader, Carl
Technical Director
M.G.I. Packers, Inc.
305 Arnold St
Kitchener, Ontario N2H 6G1
Canada
Phone: 519.744.7182
Fax: 519.744.3299
E-mail: mgiinc@golden.net

Baehr, Marie-Luise
Manager, Food Safety Information
Services
Sodexho Marriott Services
9801 Washington Blvd
Dept 895.60 - Suite 1418D
Gaithersburg, MD 20878
Phone: 301.987.4645
Fax: 301.987.4685
E-mail: mbaehr@
sodexhomarriott.com

Baghott, John A.
Director, Consumer Health
Protection Div. (Retired)
Colorado Dept of Hlth
6300 W Mansfield Ave Unit 60
Denver, CO 80235-3032
Phone: 303.980.4906
Fax:
E-mail:

Bailey, J. Stan
Res Micro
USDA-ARS-RRC
PO Box 5677
Athens, GA 30613-5677
Phone: 706.546.3356
Fax: 706.546.3771
E-mail: jsbailey@ars.usda.gov

Baillie, Nancy
Director, R & D & Corp. QA
Dairyland Foods
PO Box 6590
Vancouver, BC V6B 4C3 Canada
Phone: 604.268.1255
Fax: 604.268.1258
E-mail: nbaillie@dairyworld.com

Bain, Jon
Marketing Manager
Copesan Services
3490 N 127th St
Brookfield, WI 53005
Phone: 414.783.6261
Fax: 414.793.6267
E-mail: jbain@copesan.com

Baird, Gary W.
Food Inspector
Canadian Food Inspection Agency
1905 Kent Rd
Kelowna, BC V1Y 7S6 Canada
Phone: 250.470.5124
Fax: 250.470.4899
E-mail: bairdg@em.agr.ca

Baker, David A.
Sr. Food Safety Specialist
DiverseyLever Consulting
12 Broomfield Rd
New Haw, Addlestone, Surrey KT15
3BL United Kingdom
Phone: 44.1932.356086
Fax: 44.1932.356086
E-mail: dbaker6094@aol.com

Baker, Janice
Nestle Canada
11 Duern St
Toronto, Ontario M6N 4G6 Canada
Phone: 416.218.3030
Fax:
E-mail:

Baker, Paul
HACCP/SSOP Coord.
IBP, Inc.
800 Stevens Port Dr Ste 720
Dakota Dunes, SD 57049
Phone: 605.235.2042
Fax: 605.235.3642
E-mail: paul.baker@ibpinc.com

Baker, Robert L.
Manager, Sanitation Technology
Conagra Refrigerated Prepared Food
3131 Woodcreek Dr
Downers Grove, IL 60515
Phone: 630.512.1089
Fax: 630.512.1125
E-mail: bobbaker/ase/conagra@
conagra

Bakhsh, Jamal
Hygiene & Food Safety Asst Mgr
Saudia Catering
PO Box 22540
Riyadh, 11416 Saudi Arabia
Phone: 966 1.222.1331
Fax: 966 1.222.1417
E-mail:

Bakka, Dick
Mgr Educational Services
Ecolab Food & Beverage
840 Sibley Memorial Hwy
Saint Paul, MN 55118
Phone: 651.306.5738
Fax: 651.451.2574
E-mail:

Bala, K.
Senior Vice President
Beck Flavors
411 E Gano
PO Box 22509
Saint Louis, MO 63147-0509
Phone: 314.622.9108
Fax: 314.436.1845
E-mail: kbala@beckflavors.com

Baldwin, David
Mgr Quality Systems
Vlasic Foods International
Vlasic Plaza
6 Executive Campus
Cherry Hill, NJ 08002-4112
Phone: 609.969.7349
Fax:
E-mail:

Balinger, Betta
Food Safety Specialist
Anchorage School District
1307 Labar
Anchorage, AK 99515
Phone: 907.348.5142
Fax: 907.348.5218
E-mail:

Ball, James R.
Food Safety Manager
Food Lion, Inc.
PO Box 1330
Salisbury, NC 28145-1330
Phone: 704.633.8250
Fax: 704.639.1353
E-mail: jrball@foodlion.com

Ballenger, Mary C.
Sensory & Consumer Research Analyst
Amway Corp.
7575 E Fulton
Ada, MI 49355-0001
Phone: 616.787.4492
Fax: 616.787.4238
E-mail: mary_ballenger@amway.com

Banner, Mark J.
Technology Executive
DiverseyLever
3630 E Kemper Rd #IC
Cincinnati, OH 45241-2011
Phone: 513.956.2567
Fax: 513.956.2598
E-mail: mark.banner@diverseylever.com

Banner, Rebecca
Professor
Triton College
2000 5th Ave
River Grove, IL 60171-1907
Phone: 708.456.0300
Fax: 708.583.3317
E-mail: rbanner@triton.cc.il.us

Barbano, David
Professor
Cornell University
Dept of Food Science
118 Stocking Hall
Ithaca, NY 14853
Phone: 607.255.5482
Fax:
E-mail: dmb37@cornell.edu

Barber, Franklin W.
Retired From Kraft R&D
464 Bouchelle Dr Unit 305
New Smyrna Beach, FL 32169
Phone: 904.428.1628
Fax:
E-mail:

Barbour, Mark
Sr. Microbiologist
Qualicon, Inc.
PO Box 80357
Route 141 & Henry Clay Rd
Wilmington, DE 19880-0357
Phone: 302.695.3005
Fax: 302.695.4889
E-mail: mark.barbour@qualicon.com

Barclay-Pereira, Susan
Director, Learning Resources
Durham College
Library
2000 Simcoe Street, N
Oshawa, Ontario L1H 7K4 Canada
Phone: 905.721.2000 x2348
Fax: 905.721.3029
E-mail:

Barefoot, Susan F.
Director, School of Applied Science & Agribusiness
Clemson University
Appl Sci & Agribusiness
114 McAdams
Clemson, SC 29634-0305
Phone: 864.656.5682
Fax: 864.656.7595
E-mail: sbrft@clemson.edu

Bari, Md Latiful
Ph.D Student
Osaka Prefecture University
1-1, Gakuen-Cho
Dept Vet Public Hlth - Sakai-shi
Osaka, 599-8531 Japan
Phone: 81.722.54.9485
Fax: 81.722.54.9485
E-mail: latiful@vet.osakafu-u.ac.jp

Barkocy-Gallagher, Genevieve A.
Microbiologist
USDA-MARC
PO Box 166
Spur 18D
Clay Center, NE 68933
Phone: 402.762.4228
Fax: 402.762.4149
E-mail: gallagher@email.marc.usda.gov

Barksdale, Diane M.
Santee Dairies, Inc.
9121 S Gramercy Pl
Los Angeles, CA 90047
Phone:
Fax:
E-mail:

Barnard, L. Dann
Plant Manager
Willamette Egg Farms
31348 S Hwy 170
Canby, OR 97013
Phone: 503.651.2152
Fax: 503.651.2095
E-mail: dann@willamette-egg.com

Barnard, Sidney E.
Retired
1231 Park Hills Ave E
State College, PA 16803-3241
Phone: 814.238.1485
Fax:
E-mail:

Barnes, David
QA Mgr
Schwan's Sales Enterprises
601 Michigan
Marshall, MN 56258
Phone: 507.537.8464
Fax: 507.537.8185
E-mail: dave.barnes@schwans.com

Barnes, Gary
Environment Health Specialist
Lincoln County Health Department
379 W Cherry
Troy, MO 63379-1203
Phone: 314.528.6130
Fax: 314.528.8629
E-mail: gbarnes@nothnbut.net

Barnes, Michael L.
Food Safety Officer,
Food Microbiologist
3633 Candleknoll Cir
San Antonio, TX 78244-1979
Phone: 210.295.4604
Fax: 210.270.2559
E-mail: cw3_michael_barnes@hcssaln1.hcssa.amedd.army.mil

Barnum, Tom A.
President
Barnum Mechanical Inc.
PO Box 377
Newcastle, CA 95658-0377
Phone: 916.652.7223
Fax: 916.652.5147
E-mail: tom@barnummech.com

Baron, Judy
State Dairy Supervisor
Arizona Dept of Agriculture
Dairy Products Control
1688 W Adams
Phoenix, AZ 85007
Phone: 602.542.4189
Fax: 602.542.4194
E-mail:

Barowsky, David R.
Dir Food & Workplace Safety
Dominick's
505 Railroad Ave
Northlake, IL 60164
Phone: 708.562.1000 x3200
Fax: 708.409.3960
E-mail:

Barrera, Luis
Tech Development Mgr
Av. Gomez Morin 1111
Garza Garcia, N.L. 66235 Mexico
Phone: 528.399.90 51
Fax: 528.399.90 29
E-mail:

Barrett, Betsy
Assoc. Professor
Kansas State Univ.
103 Justin Hall
Manhattan, KS 66506-1404
Phone: 785.532.2208
Fax: 785.532.5522
E-mail: barrett@humec.ksu.edu

Barrett, Chris
Microbiologist
Wash. State Dept of Agriculture
3939 Cleveland Ave SE
Olympia, WA 98501
Phone: 360.753.2228
Fax: 360.753.5047
E-mail: cbarrett@agr.wa.gov

Barretto, Margaret
Director, R & D
Foodmaker, Inc.
9330 Balboa Ave
San Diego, CA 92123
Phone: 619.571.2259
Fax: 619.571.2116
E-mail:

Bartell, John R.
Prof of Food Sci
Alfred State College
Ag Science Bldg Rm 113
Alfred, NY 14802
Phone: 607.587.4719
Fax: 607.587.4721
E-mail: barteljr@alfredtech.edu

Bartleson, Bert
Tech Expert-Food Program
Bartleson Food Safety Consultants
2502 Division St NW
Olympia, WA 98502
Phone: 360.236.3071
Fax: 360.236.2251
E-mail:

Barz, Rick
Sr VP Prod Quality & Devel.
Leprino Foods Co
1830 W 38th Ave
Denver, CO 80211-2200
Phone: 303.480.2794
Fax: 303.480.2817
E-mail:

Basa, Evangeline R.
Group Leader
Shaklee Corp
1992 Alpine Way
Hayward, CA 94545
Phone: 510.887.5213
Fax: 510.887.8583
E-mail:

Batchelder, Nelson David
Kraft Foods, Inc.
Woburn Plant
Hill St
Woburn, MA 01801
Phone:
Fax:
E-mail:

Bates, John
Chief Scientist
Queensland Hlth Scientific Svcs
GPO Box 594 Public Hlth Micro
Archerfield, Queensland 4108
Australia
Phone: 07.327.49101
Fax: 07.327.49008
E-mail: batesj@health.qld.gov.au

Bates, Marc P.
Creamery Manager
Washington State University
PO Box 646392
Pullman, WA 99164
Phone: 509.335.7516
Fax: 509.335.7525
E-mail: batesmp@wsu.edu

Batista, Cleide
Rua: Aldo Alves, N 347
Saco Dos Limoes
Florianopolis, Santa Catarina
CEP88045 Brazil
Phone: 55 48 2344.888
Fax: 55 48.3319.943
E-mail: cbatista@mbox1.ufsc-br

Batt, Carl A.
Professor
Cornell University
413 Stocking Hall
Ithaca, NY 14853
Phone: 607.255.2896
Fax: 607.255.8741
E-mail:

Battista, Karen
Sr. Microbiologist
Nabisco, Inc.
200 Deforest Ave
East Hanover, NJ 07936
Phone: 973.503.4895
Fax: 973.503.3255
E-mail: battistak@nab.com

Baum, David H.
Environmental Health Spec.
Boulder County Health Dept.
3450 Broadway
Boulder, CO 80304
Phone: 303.441.1188
Fax: 303.441.1468
E-mail: dhbhe@co.boulder.co.us

Bautista, Derrick A.
Graduate Student
University of Saskatchewan
Dept Applied Microbiology
& Food Sci.
51 Campus Dr
Saskatoon, Saskatchewan S7N 5A8
Canada
Phone: 306.966.7804
Fax: 306.966.8898
E-mail:

Baxter, Kathleen A.
Operations Manager
Hill Top Research
PO Box 429501
Cincinnati, OH 45242
Phone: 513.831.3114
Fax: 513.831.1217
E-mail:

Bayles, Darrell O.
Molecular Biologist
USDA, ARS, ERRC
600 E Mermaid Ln
Wyndmoor, PA 19038
Phone: 215.233.6678
Fax: 215.233.6581
E-mail: dbayles@arserrc.gov

Beard, Charles
Vice President
US Poultry & Egg Assoc.
1530 Cooledge Rd
Tucker, GA 30084
Phone: 404.493.9401
Fax: 404.493.9257
E-mail:

Beasley, Linda
Senior Tech Service Food Scientist
FMC Corporation
Fairway Ave
PO Box 1708
Lakeland, FL 33802
Phone: 941.683.5411
Fax: 941.680.3613
E-mail: linda_beasley@fmc.com

Beaver, Richard
Env. Hlth Manager
VA Dept of Corrections
Div of Operations
6900 Atmore Dr Rm 2089
Richmond, VA 23225
Phone: 804.674.3297
Fax: 804.674.3587
E-mail:

Bechert, Tom
Corporate Technical Coordinator
Ecolab
5 Hartweg
Ft. Thomas, KY 41075
Phone: 606.441.4959
Fax: 606.441.4959
E-mail: tom.bechert@ecolab.com

Beck, Donald R.
President
Chaos Solutions
PO Box 12018
Palm Desert, CA 92255-2018
Phone: 760.568.1235
Fax: 760.836.1992
E-mail: dbeck@ibm.net

Beck, Lucy
Regional Director, Environmental
Health
Crossroads Health Unit
Resource Centre
6910 47th St
Wetaskwin, Alberta T9A 3N3
Canada
Phone: 403.361.4363
Fax: 403.361.4335
E-mail:

Bednar, Adele M.
Sr. Lab Tech Microbiology
Avon Products, Inc.
Division St
Suffern, NY 10901
Phone: 914.369.2718
Fax: 914.369.2736
E-mail:

Bedrosian, John
General Mgr Mfg Division
Certified Grocers of Calif.
3626 11th Ave
Los Angeles, CA 90018
Phone: 323.264.5200
Fax: 323.734.5578
E-mail:

Belk, Keith E.
Assistant Professor
Colorado State University
Department of Animal Sciences
Fort Collins, CO 80523-1171
Phone: 970.491.5826
Fax: 970.491.0278
E-mail: kbelk@
ceres.agsci.colostate.edu

Bell, Gary R.
Market Specialist
ITT Jabsco
1485 Dale Way
Costa Mesa, CA 92628-2158
Phone: 714.545.8251
Fax: 714.957.0609
E-mail: gbell@fluids.ittind.com

Bell, James
Assistant Creamery Manager
Ralphs Grocery Co.
2201 S Wilmington Ave
Compton, CA 90220
Phone: 310.884.4721
Fax: 310.884.2607
E-mail:

Bell, Kristen L.
Lab Supervisor
Excel Corp.
2901 N Mead
Wichita, KS 67219
Phone: 316.832.7730
Fax: 316.832.7722
E-mail:

Bell, Larry
Dir Science & Technology
Fresh Express Farms
V.P. Science & Technology
PO Box 80599
Salinas, CA 93902
Phone: 831.772.7203
Fax: 831.759.4782
E-mail: lbell@
salinas.freshexpress.com

Bell, Rose Lee
Epidemiologist Manager
Clark County Health District
PO Box 3902
Las Vegas, NV 89127
Phone: 702.383.1378
Fax: 702.383.4936
E-mail: bell@cchd.co.clark.nv.us

Bellinger, Gina R.
Senior Laboratory Manager
IDEXX Food Safety Net
Services, Inc.
221 W Rhapsody
San Antonio, TX 78216
Phone: 210.384.3424
Fax: 210.308.8730
E-mail: gina-bellinger@
idexx.com

Belsito, Daniel J.
President
IBA, Inc
27 Providence Rd.
PO Box 31
Millbury, MA 01527
Phone: 508.865.6911
Fax: 508.865.4169
E-mail:

Beltran, Lucia
Director
B-Z Consultants
976 NE 90th St Ste 1536
Miami, FL 33138
Phone: 59 82.41.8277
Fax: 59 82.48.9554
E-mail: bzmicro@adinet.com.uy

Bender, Mary M.
Statistician
Food & Drug Administration
12915 Lyme Bay Dr
Herndon, VA 20171-2661
Phone: 202.205.5592
Fax: 202.205.5532
E-mail: mbender@
bangate.fda.gov

Benesh, Dee
3M Microbiology Products
3M Center
Bldg 260-6B-01
Saint Paul, MN 55144-1000
Phone:
Fax:
E-mail:

Bengsch, Harold
Director of Health
Springfield/Greene Co Hlth Dept
921 W Turner
Springfield, MO 65803
Phone: 417.864.1657
Fax: 417.864.1099
E-mail:

Benitez, Reginald G.
QA Lab Food Microbiologist
Foodmaker, Inc.
9330 Balboa Ave
San Diego, CA 92123-1516
Phone: 619.571.2154
Fax: 619.571.2116
E-mail: reggie.benitez@
foodmaker.com

Benner, Ronald
Graduate Assistant
Univ Florida
Food Sci & Human Nutrition Dept.
PO Box 110370
Gainesville, FL 32611-0370
Phone: 352.392.1991 x307
Fax: 352.392.8594
E-mail: benner@gnv.ifas.ufl.edu

Bennett, Lenore
Microbiology Research Mgr
Perdue Farms
31083 Old Ocean City Rd
Salisbury, MD 21804
Phone: 410.860.4294
Fax: 410.543.3965
E-mail: lenore.bennett@
perdue.com

Bennett, Michael
Food Safety Sanitarian (OBJ)
WDATCP
4308 Swallow Banks
Oshkosh, WI 54904
Phone: 920.233.1737
Fax:
E-mail:

Bennett, Reginald W.
Research Microbiologist
FDA
200 C St SW
Washington, DC 20204-0001
Phone: 202.205.4370
Fax: 202.401.7740
E-mail: rwb@fdacf.sswdhhs.gov

Bennett, Richard
Sanitation Inspector
Dean Foods
PO Box 7005
Rockford, IL 61125-7005
Phone: 815.395.6455
Fax: 815.395.8799
E-mail: dick_bennett@
deanfoods.com

Benson, John H.
Retired
1504 W Schwartz Blvd
Lady Lake, FL 32159-6118
Phone: 352.753.4862
Fax:
E-mail: BENLACK@aol.com

Benzie, Fred
Director of Environmental Hlth
Marquette County Health Dept
184 US Highway 41
Negaunee, MI 49866-1306
Phone: 906.475.4195
Fax: 906.475.9312
E-mail:

Beresh, Dennis
Manager, Food Safety & Healthy
Environments
Regional Niagara Public Health
573 Glenridge
St. Catharines, Ontario L2T 4C2
Canada
Phone: 905.688.3762
Fax: 905.641.4994
E-mail:

Berg, Don
Mgr Milk Proc Div
Land O' Lakes Inc
#2220
PO Box 64101
Saint Paul, MN 55164-0101
Phone: 612.481.2870
Fax:
E-mail:

Bergen, Cheryl
Assistant Plant Manager
Fairest Foods
1030 6th Ave
PO Box 618
Baldwin, WI 54002
Phone: 715.684.4444
Fax: 715.684.4248
E-mail:

Berger, Lisa M.
Food Safety Consultant
PO Box 180446
Boston, MA 02118
Phone: 617.445.1647
Fax: 617.442.3137
E-mail:

Bergeron, Paul
Microbiologist
City of Baton Rouge
Parish of East Baton Rouge
2443 River Rd
Baton Rouge, LA 70802
Phone: 504.389.3240 x325
Fax: 504.389.3111
E-mail:

Beringer, Edward N. III
Microbiologist
Eskimo Pie Corp.
2400 S Calhoun Rd
New Berlin, WI 53151
Phone: 414.784.3010
Fax: 414.784.5941
E-mail:

Berkich, Kenneth A.
Microbiologist
Quaker Oats
PO Box 3040
Shiremanstown, PA 17011
Phone: 717.737.8601 x3224
Fax: 717.731.9326
E-mail:

Bernard, Dane
V.P. Food Safety Programs
National Food Processors Association
1350 I Street NW, Suite 300
Washington, DC 20005-3305
Phone: 202.639.5983
Fax: 202.639.5991
E-mail: dbenar@nfpa-food.org

Berne, Steve
Senior Editor
Food Engineering Magazine
1350 E Touhy Ave
Des Plaines, IL 60018
Phone: 847.390.2440
Fax: 847.390.2445
E-mail: sberne@cahners.com

Berry, Bryan L.
Dir of Dairy Mfg
Weis Markets Inc
1000 S Second St
PO Box 471
Sunbury, PA 17801-0471
Phone: 570.286.3283
Fax: 570.988.6384
E-mail:

Berry, Elaine D.
Microbiologist
USDA-ARS
US Meat Ani. Res. Cntr
PO Box 166 Spur 18D
Clay Center, NE 68933-0166
Phone: 402.762.4225
Fax: 402.762.4149
E-mail: berry@
email.marc.usda.gov

Berry, Kathleen S.
Product Manager
American LEWA, Inc.
132 Hopping Brook Rd
Holliston, MA 01746
Phone: 508.429.7403
Fax: 508.429.8615
E-mail: kberry@amlewa.com

Berry, Rush
Quality Systems Manager
Papetti's of Iowa
100 Papetti Pkwy
Lenox, IA 50851
Phone: 515.333.2252
Fax: 515.333.4637
E-mail: rush.berry@
michael foods

Berry, Steve L.
Environmental Health Manager
City of Plano
PO Box 860358
Plano, TX 75086-0358
Phone: 972.461.7349
Fax: 972.461.7142
E-mail: steveb@
gwmail.plano.gov

Bertagnoli, Gordon
Dir. Corp. Quality Assurance
Universal Foods Corp.
6143 N 60th St
Milwaukee, WI 53218
Phone: 414.347.3852
Fax:
E-mail:

Bertram, Peter
Mgr, Technical Services
Maple Leaf Meats
870 Lagimodiere Blvd
Winnipeg, Manitoba R2J 0T9
Canada
Phone: 204.235.8254
Fax: 204.233.5413
E-mail:

Betzhold, Michael
Assistant Plant Manager
Gehl's Guernsey Farms, Inc.
PO Box 1004
Germantown, WI 53022
Phone: 414.251.8570
Fax: 414.251.8744
E-mail:

Beuchat, Larry R.
Prof, Dpt of Food Sci
University of Georgia
Dept. Food Sci & Technology
CFSQE
1109 Experiment St
Griffin, GA 30223-1797
Phone: 770.412.4740
Fax: 770.229.3216
E-mail: lbeucha@
cfsqe.griffin.peachnet.edu

Bhatt, Chirag
Division Mgr.
City of Houston
8000 N Stadium Dr Ste 200
Houston, TX 77054
Phone: 713.794.9206
Fax: 713.794.9453
E-mail: cbhatt@
hlt.ci.houston.tx.us

Bigalke, Darrell
President
QMI
245 E 6th St
Saint Paul, MN 55101
Phone: 651.228.0474
Fax: 651.291.9179
E-mail: qmi2@aol.com

Biggins, Daniel P.
Quality Systems
McDonald's Corp
2915 Jorie Blvd Dept 120
Oakbrook, IL 60523
Phone: 630.623.5585
Fax: 630.623.3600
E-mail: danielbiggins@mcd.com

Billet, Jean-Francois
bioMerieux Vitek, Inc.
595 Anglum Rd
Hazelwood, MO 63042
Phone: 314.506.8044
Fax: 314.731.8678
E-mail: jean-francis_billet@
smtplink.vitek.com

Billingslea, Michele T.
Vice President, QA & Regulatory Affairs
Saputo Cheese USA Inc.
25 Tri-State International Office Center
Suite 250
Lincolnshire, IL 60069-4434
Phone: 847.267.3456
Fax: 847.267.1134
E-mail: mbillingslea@
saputocheese.com

Billingsley, Charlotte
Lab Director
WV State Hygientic Lab
167-11th Ave
South Charleston, WV 25303
Phone: 304.558.3530
Fax: 304.558.2006
E-mail:

Binotti De Piaggio, Susana
Veterinarian
Moldes 1435-P.B. A
Buenos Aires, Capital Federal 1426
Argentina
Phone: 54.1.783.0387
Fax: 54.1.792.0061
E-mail:

Birbari, Wafa
Vice President
ABC Research
3437 SW 24th Ave
Gainesville, FL 32607
Phone: 352.372.0436
Fax: 352.378.6483
E-mail: wafa@abcr.com

Biros, Rick
President/Publisher
Food Quality Magazine
208 Floral Vale Blvd
Yardley, PA 19067-5524
Phone: 215.860.7800
Fax: 215.860.7900
E-mail: biros@
carpediecomm.com

Bishop, Sandra
Dir. QA
Continental Grain Co.
340 Jesse Jewel Pkwy Ste 200
Gainesville, GA 30501
Phone: 770.831.8965
Fax: 770.831.3379
E-mail: sandy.bishop@conti.com

Bishop-Carbone, Karen E.
Director of Quality Control
Kettle Cuisine
66 South St
PO Box 563
Somerville, MA 02143
Phone: 617.864.0605
Fax: 617.876.4666
E-mail: kbishopcar@aol.com

Bittel, Ralph
VP of Technology
E.W. Knauss & Son
625 E Broad St
Quakertown, PA 18951
Phone: 215.536.4220
Fax: 215.536.1129
E-mail: rbittel@knaussfoods.com

Black, Alvin
Acting Envir Hlth Officer
Farmer Branch
PO Box 819010
Farmers Branch, TX 75381-9010
Phone: 972.919.2537
Fax: 972.919.2544
E-mail: blacka@
ci.farmers-branch.tx.us

Black, Hugh A.
President
Diversified Research Labs., Inc.
90 Gough Road, Unit 4
Markham, Ontario L3R 5V5 Canada
Phone: 905.479.5255
Fax: 905.479.4645
E-mail:

Black, James
Manager of Food Safety & Microbiology
Pierre Foods
9990 Princeton Rd
Cincinnati, OH 45246
Phone: 513.874.8741 x516
Fax: 513.874.7180
E-mail: jfblack@one.net

Blagoyevich, Philip
President
Blagoyevich Consulting Services
2478 Ascension Dr
San Ramon, CA 94583-1949
Phone: 925.820.3558
Fax: 925.820.4141
E-mail: blagoyevich@msn.com

Blakistone, Barbara
Senior Scientist
National Food Processors Association
1350 I Street NW, Suite 300
Washington, DC 20005-3305
Phone: 202.639.5981
Fax: 202.639.5991
E-mail: BBlakis@nfpa-food.org

Blanch, Anthony R.
Lab Manager
National Food Corporation
16900 51st Ave NE
Arlington, WA 98223
Phone: 360.659.6251
Fax: 360.659.0466
E-mail: blanchkt@msn.com

Blanchard, John E.
Industry Consultant
The Foxboro Company
33 Commercial St Dept 3335
Foxboro, MA 02035
Phone: 508.549.6779
Fax: 508.549.4433
E-mail: jblancha@foxboro.com

Blank, Gregory
Professor
University of Manitoba
Food Science Dept.
Winnipeg, Manitoba R3T 2N2
Canada
Phone: 204.474.8742
Fax: 204.261.1488
E-mail:

Blass, Darren
QA Director
Foodmaker, Inc.
93330 Balboa Ave
San Diego, CA 92123
Phone: 619.571.2271
Fax: 619.571.2116
E-mail:

Blocker, Vernon E.
Quality Assurance Mgr.
Energy Sprouts
3602 Highpoint
San Antonio, TX 78217
Phone: 210.654.3963
Fax: 210.654.3989
E-mail:

Blomquist, David
Technical Support Specialist
Ecolab Food & Beverage Division
840 Sibley Memorial Hwy
Saint Paul, MN 55118
Phone: 651.306.5706
Fax: 612.552.4899
E-mail: david.blomquist@ecolab.com

Bloom, James
State Retail Food Coordinator
IL Dept Public Health-FDD
1808 Albert St
Springfield, IL 62702
Phone: 217.785.2439
Fax: 217.524.0802
E-mail: JBloom713@aol.com

Bloom, Jeff
Regional QA Mgr.
Haagen-Daz Co., Inc.
200 S 6th St #MS21-D8
Minneapolis, MN 55402-1403
Phone:
Fax:
E-mail:

Blue, Christine R.
Director
Village of Park Forest Health Dept
400 Forest Blvd
Park Forest, IL 60466
Phone: 708.748.1118
Fax: 708.748.1630
E-mail: prkfsthd@megsinet.net

Bluhm, Leslie
Deputy Director HACCP Programs
Food & Drug Admin.
20725 Highland Hall Dr
Montgomery Village, MD 20886
Phone: 202.205.8884
Fax: 202.260.0136
E-mail: lbluhm@bangate.fda.gov

Blunden, Derrick
Marketing Manager
Int. Food Hygiene
PO Box 4
Driffield, E. Yorkshire YO25 9DJ
England
Phone: 44 13.7724.1724
Fax: 44 13.7725.3640
E-mail:

Bobadilla-Ruiz, Mauricio
Student
University of Guelph
23 Clanton Court
Downsview, Ontario M3H 2W4
Canada
Phone: 416.630.2820
Fax: 416.783.8783
E-mail: mruiz@uoguelph.ca

Bochner, Barry
Vice President
Biolog, Inc.
3938 Trust Way
Hayward, CA 94545
Phone: 510.785.2564 x312
Fax: 510.782.4639
E-mail:

Boddy, James J.
Dir of Environmental Hlth
Lorain County Gen'l Health Dist
9880 S Murray Ridge Rd
Elyria, OH 44035
Phone: 440.322.6367
Fax: 440.322.0911
E-mail: jjboddyrs@compuserve.com

Bodnaruk, Peter W.
Director - Microbiology
Armour Swift-Eckrich
Product Development Laboratories
3131 Woodcreek Dr
Downers Grove, IL 60515-5429
Phone: 630.512.1000
Fax: 630.512.1124
E-mail: pbodnaruk@crfc.com

Bodner, Anne J.
Business Development
American Standard Companies
9175 Guilford Rd Ste 100
Columbia, MD 21046
Phone: 301.497.0005
Fax: 301.497.1126
E-mail: anne.bodner@asc-msg.com

Bodyfelt, Floyd W.
Professor-Food Sci - Emeritus
Oregon State Univ
Dept of Food Sci & Tech.
Wiegand Hall 240
Corvallis, OR 97331-6602
Phone: 541.737.6520
Fax: 541.737.6525
E-mail: bodyfelf@dnc.net

Boe, Gjermund
Chef Vet. Food Hyg Office
Vest-Agder Municipal Food
Control Auth. Festningsgaten 40
Kristiansand, 4614 Norway
Phone:
Fax:
E-mail:

Bogart, Dennis
Director of Technical Svc
Great Western Chemical
5700 NW Front Ave
Portland, OR 97210
Phone: 800.547.1400 x317
Fax: 503.227.7377
E-mail: dennisbogart@gwchem.com

Bohaychuk, Valerie M.
Student
University of Alberta
7028 21 Avenue
Edmonton, Alberta T6K 2H4
Canada
Phone: 780.463.7833
Fax: 780.436.9454
E-mail: val.bohaychuk@agric.gov.ab.ca

Bohm, Shirley B.
Food Program Mgr
IL Dept Pub Hlth, Food, Drug, Dairy
525 W Jefferson
Springfield, IL 62761
Phone: 217.785.2439
Fax: 217.524.0802
E-mail: sbohm@idph.state.il.us

Boitano, Roberta L.
Environ. Prot. Specialist
Colo Dept Public Hlth & Env.
11526 Cherry Dr
Denver, CO 80233
Phone: 303.692.3659
Fax: 303.753.6809
E-mail:

Bokar, Phil
Operations Manager
Ramsey-Sias
Rr No. 25A
16197 N County Rd.
Anna, OH 45302
Phone: 937.693.3821
Fax: 937.693.3732
E-mail: bokarp@bright.net

Boldt, James T.
QA Microbiologist
Neutrogena Corp.
5760 W 96th St
Los Angeles, CA 90045
Phone: 310.642.1150
Fax:
E-mail: jboldt@sprynet.com

Bolick, Terry D.
Enviro Hlth Program Supervisor
Catawba County Public Health
Environmental Hlth Division
PO Box 389
Newton, NC 28658
Phone: 828.465.8270
Fax: 828.465.8276
E-mail:

Bollman, Jill
Graduate Student
University of Manitoba
69 Pirson Crescent
Winnipeg, Manitoba R3V 1R5
Canada
Phone: 204.269.6621
Fax: 204.474.7630
E-mail:

Bolton, Jimmie D.
President
BHC Sanitation Associates
1307 Jackson Rd
Urbana, IL 61802
Phone: 217.384.7095
Fax: 217.384.6055
E-mail: jbolton1@aol.com

Bolton, Lance F.
Grad Student
Qualicon, Inc.
1231 Katie Ln
Watkinsville, GA 30677
Phone: 706.769.6455
Fax:
E-mail: lance.f.bolton@qualicon.com

Bonesho, Francis L.
Food Inspector II
PO Box 885
Ellsworth, WI 54011
Phone: 715.273.5981
Fax:
E-mail:

Bonfig, Steve
Marketing Mgr.
3M Microbiology Products
3M Ctr
Bldg 275-5W-05
Saint Paul, MN 55144-1000
Phone: 651.733.9558
Fax: 651.737.1994
E-mail: slbonfig1@mmm.com

Bongo-McCain, Christina E.
Regional QA Mgr - National Accounts
Tyson Foods, Inc.
PO Box 2020 CP 731
Springdale, AR 72765-2020
Phone: 501.290.7006
Fax: 501.290.7973
E-mail: bongoc@tyson.com

Bonham, Jack
Sanitation Supervisor
Litehouse, Inc.
1400 Forman Rd
Lowell, MI 49331
Phone: 616.897.5911
Fax:
E-mail:

Bono, Michael
Principal Environmental Scientist
McLaren-Hart Inc.
5900 Landerbrook Dr
Cleveland, OH 44124
Phone: 440.684.8300
Fax: 440.684.8320
E-mail: michael_bono@mclaren-hart.com

Boor, Kathryn J.
Asst. Professor
Cornell University
Dept of Food Science
Stocking Hall
Ithaca, NY 14853
Phone: 607.255.3111
Fax: 607.254.4868
E-mail: kjb4@cornell.edu

Bordson, Marlena G.
Dairy Program Manager
IL Dept of Public Health
525 W Jefferson St
Springfield, IL 62761
Phone: 217.785.2439
Fax: 217.524.0802
E-mail: mbordson@idph.state.il.us

Borer, Dan
Dairy Div Administrator
Nebr Dept of Agri
Bureau of Dairies & Foods
PO Box 95064
Lincoln, NE 68509
Phone: 402.471.2536
Fax: 402.471.3252
E-mail:

Borger, Adam C.
Microbiologist
Kraft Foods/Oscar Mayer Div.
910 Mayer Ave
Madison, WI 53704
Phone: 608.285.4065
Fax: 608.285.6010
E-mail: aborger@kraft.com

Borrall, Dennis
QA Manager
Interbake Foods
1 Devils Food Dr
N Sioux City, SD 57049-5134
Phone: 605.232.4900 x4922
Fax: 605.232.4929
E-mail: cueaman@aol.com

Borys, Denis
Director, Technical Services
Neilson Dairy
279 Guelph St.
Halton Hills, Ontario L7G 4B3
Canada
Phone: 905.702.7215
Fax: 905.873.1907
E-mail: mdhdbory@neilsondairy.com

Bottrell, Ruth L.
Lab Quality Specialist II
Illinois Dept of Public Health
825 N Rutledge
PO Box 19435
Springfield, IL 62794-9435
Phone: 217.782.6562
Fax: 217.524.7924
E-mail: rbottrel@idph.state.il.us

Boucher, Lyle
Executive Vice President
Ace Chemical
W337 S9466 Valley View Dr
Mukwonago, WI 53149-8207
Phone: 414.357.8515 x110
Fax: 414.357.8528
E-mail: lboucher@acechem.com

Boufford, Tom
Manager, Technical Affairs, North America
Ecolab, Inc.
840 Sibley Memorial Hwy
Saint Paul, MN 55118
Phone: 651.306.5671
Fax: 651.552.4899
E-mail: Boufford.TG@Ecolab.com

Bourgouin, Jocelyne
Microbiologist
Analex Inc
3025, Montee St-Aubin
Chomedey-Laval, Quebec H7L 4E4
Canada
Phone: 514.682.3240
Fax: 514.669.7544
E-mail:

Bourque, Michael
Area Inspection Chief
Canadian Food Inspection Agency
PO Box 370
Shediac, NB E0A 3G0 Canada
Phone: 506.533.5194
Fax: 506.533.5104
E-mail: bourquemb@em.agr.ca

Bourquin, Leslie D.
Assistant Professor
Michigan State University
Dept of Food Science & Human Nutrition
139 GM Trout FSHN Bldg
East Lansing, MI 48824-1224
Phone: 517.353.9664
Fax: 517.353.8963
E-mail: bourqui1@pilot.msu.edu

Bowler, Earl D.
QA Microbiologist
Yves Veggie Cuisine
1638 Derwent Way
Delta, BC V3M 6R9 Canada
Phone: 604.525.1345
Fax: 604.525.2555
E-mail: earlb@yvesveggie.com

Bowles, Mark
Food Service Technician
Oregon Army Nat'l Guard
PO Box 5714
Salem, OR 97304-0714
Phone: 503.945.3926
Fax: 503.945.3061
E-mail: b0775@aol.com

Bowyer, Catherine S.
Microbiologist
WV Dept of Agriculture
1900 Kanawha Blvd East
Charleston, WV 25305-0177
Phone: 304.558.2208
Fax: 304.558.3594
E-mail: cathyb@geocities.com

Boyd, David
Director of Process Engineering
Webber/Smith Associates
1921 Wheatland Ave
Lancaster, PA 17603
Phone: 717.291.2266
Fax: 717.291.4401
E-mail: dboyd@webbersmith.com

Boyd, Glenn
Microbiologist
USDA-ARS-ERRC-FSA
600 E Mermaid Ln
Wyndmoor, PA 19038-8551
Phone: 215.233.6539
Fax: 215.233.6445
E-mail: gboyd@arserrc.gov

Boyd, Larry
QC Mgr
Broughton Food Co.
114 Virginia St W
Charleston, WV 25302
Phone: 304.342.2175
Fax: 304.342.5752
E-mail: lboyd52831@aol.com

Boyd, Maggie A.
Field Support Associate
Megan Health, Inc.
3655 Vista
Saint Louis, MO 63110
Phone: 314.776.1626 x130
Fax: 314.776.3317
E-mail: mboyd@meganhealth.com

Boylan, Bill
Business Development Director
DiverseyLever
2401 Bristol Circle
Oakville, Ontario L6H 6P1 Canada
Phone: 905.829.7155
Fax: 905.829.1218
E-mail: bill.boylan@diverseylever.com

Boyle, Dale D.
Exec Vice Pres
Nat Assn of Fed Vets
1101 Vermont Ave NW Ste 710
Washington, DC 20005-6308
Phone: 202.289.6334
Fax: 202.842.4360
E-mail: nafv@erols.com

Boyle, Michael
Hlth Officer/Sanitarian
Village of Wheeling
111 S Northgate Pkwy
Wheeling, IL 60090-0923
Phone: 847.459.2620
Fax: 847.459.2656
E-mail:

Boyle, Patrick
QC Manager
Readington Farms, Inc.
PO Box 164
Whitehouse, NJ 08888-0164
Phone: 908.534.2121
Fax: 908.534.5235
E-mail: lboyle@bellatlantic.net

Boyles, Jennifer
QA Manager
Parmalat Dairy & Bakery Inc.
Refrigerated Prod Div Ontario Region
16 Shaftsbury Lane
Brampton, Ontario L6T 4G7
Canada
Phone: 905.791.6100 x200
Fax: 905.791.5945
E-mail:

Boysen, Petranella J.
Microbiologist
FreshCheck Services, Inc.
7501 N Imperial Dr #304
Brooklyn Park, MN 55443
Phone: 651.644.2326
Fax: 651.644.2365
E-mail: pjboysen@piper.hamline.edu

Bozzuffi, Jack
Research Microbiologist
M & M/Mars
800 High St
Hackettstown, NJ 07840
Phone: 908.850.7894
Fax: 908.850.2697
E-mail:

Brackett, Robert E.
Professor
University of Georgia
Cntr for Food Safety & Quality Enhance.
1109 Experiment St
Griffin, GA 30223-1797
Phone: 770.412.4735
Fax: 770.229.3216
E-mail: rbracke@cfsqe.griffin.peachnet.edu

Braden, Edward J.
QA Lab Manager
Wright Brand Foods, Inc.
PO Box 1779
Vernon, TX 76385-1779
Phone: 940.553.2746
Fax: 940.553.3747
E-mail:

Bradley, Edward L.
VP Sales & Marketing
Neogen Corp.
620 Lesher Pl
Lansing, MI 48912
Phone: 517.372.9200
Fax: 517.372.9004
E-mail:

Bradley, Michael
Student
University of Florida
2217 NW 44th Pl
Gainesville, FL 32605
Phone: 352.392.2030
Fax: 352.846.1102
E-mail: mlbr@gnv.ifas.ufl.edu

Bradley, Robert
Professor
University of Wisconsin
Dept of Food Science
1605 Linden Dr
Madison, WI 53706
Phone: 608.263.2007
Fax: 608.262.6872
E-mail: rbradley@facstaff.wisc.edu

Bradley, Tammy J.
Microbiologist
Dutch Quality House
5310 Kennon Lane
Bossier City, LA 71112
Phone: 318.746.9596
Fax: 318.746.9521
E-mail: labqueen@bellsouth.net

Braithwaite, Stephen C.
Quality System Manager
Dreyer's Ice Cream
4494 Campbell Rd
Houston, TX 77041
Phone: 713.329.7906
Fax: 713.329.7918
E-mail: scbraith@dreyers.com

Brand, Andy
President
Pioneer Dairy Laboratory
401 Commerce Rd
Artesia, NM 88210
Phone: 505.746.6749
Fax: 505.746.6759
E-mail: pioneer@antesia.net

Brandenburg, Terry L.
Health Commissioner
West Allis Health Dept.
7120 W National Ave
West Allis, WI 53214
Phone: 414.302.8600
Fax: 414.302.8628
E-mail:

Brashears, Mindy
Asst Professor
Univ of NE
236 Food Industry Complex
Lincoln, NE 68501
Phone: 402.472.3403
Fax: 402.472.1693
E-mail: mbrashears1@unl.edu

Brazis, A. Richard
USPHS/FDA - Retired
1006 Martin Dr. W
Bellevue, NE 68005
Phone: 402.292.5649
Fax:
E-mail: brazis@neonramp.com

Bredeman, Don
District Manager
Ecolab Food & Beverage Division
139 W 30th St
Vancouver, WA 98660
Phone: 360.993.2241
Fax: 360.993.2243
E-mail: donald.bredeman@ecolab.com

Breen, Kevin
Student
UMD University
Morris Township Hlth Dept.
PO Box 7603
Convent Station, NJ 07961
Phone: 973.326.7390
Fax: 973.605.8363
E-mail: kbreen0382@aol.com

Breidt, Fred
Sr. Researcher
USDA/ARS
NC State Univ. 322 Schaub Hall
7624 NC State University
Raleigh, NC 27695-7624
Phone: 919.515.2979
Fax: 919.856.4361
E-mail: breidt@ncsu.edu

Breiner, Don M.
Field & QC Mgr
Land O'Lakes
405 Park Dr
Carlisle, PA 17013
Phone: 717.486.2213
Fax: 717.486.3730
E-mail: dbrei@landolakes.com

Brennan, Michael W.
Sanitarian
Walt Disney World
7800 Sugar Brook Ct
Orlando, FL 32819
Phone: 407.560.3560
Fax: 407.560.3547
E-mail:

Brewer, Susan
R & D
IDEXX Laboratories, Inc.
One Idexx Dr
Westbrook, ME 04092
Phone: 207.856.0300
Fax: 207.856.0630
E-mail:

Brewer, William
Retired
Darigold, Inc.
12509 10th Ave NW
Seattle, WA 98177-4309
Phone: 206.363.5411
Fax:
E-mail: billbrewer1@juno.com

Bridson, Cheryl
Microbiology Coordinator
Diversified Research
Laboratories, Inc.
90 Gough Rd
Markham, Ontario L3R 5V5 Canada
Phone: 905.479.5255
Fax: 905.475.4645
E-mail:

Briggs, Connie E.
Postdoctoral Fellow
USDA
600 E Mermaid Lane
Wyndmoor, PA 19038
Phone: 215.233.6627
Fax: 215.233.6581
E-mail: cbriggs@arserrc.gov

Brinkman, H. W.
QA Director
ADM Cocoa B.V.
Postbox 2
Koogaandezaan, 1540AA
Netherlands
Phone: 31 75.6464.508
Fax: 3175.6464.676
E-mail:

Brisker, Tom
Chief - Meat Inspection
Ohio Dept of Agriculture
7710 Pontius Rd
Groveport, OH 43125
Phone: 614.728.6260
Fax: 614.728.6434
E-mail:

Britton-Mayfield, Susan
QA Manager
MINH Food Corp.
1251 Scarborough Ln
Pasadena, TX 77506
Phone: 713.740.7241
Fax: 713.740.7205
E-mail:

Brobst, Kimberly M.
Microbiologist
USDA, ARS, NAA, ERRC
4102 Newport Dr
Emmaus, PA 18049
Phone: 610.967.4103
Fax: 215.233.6445
E-mail:

Brock, Beau H.
Marketing Manager, Industrial
Microbiology
Becton Dickinson
7 Loveton Circle
Mailstop 667
Sparks, MD 21152-9213
Phone: 410.316.4245
Fax: 410.316.4974
E-mail: beau_h_brock@
ms.bd.com

Brodsky, Michael H.
Consultant
Brodsky Consultants
73 Donnamora Crescent
Thornhill, Ontario L3T 4K6 Canada
Phone: 905.889.8092
Fax: 905.889.2276
E-mail: mhbrodsky@home.com

Bronander, Paul J.
QA Manager
Good Humor-Breyers Ice Cream
1010 Countyline Rd
Sikeston, MO 63801
Phone: 573.472.8315
Fax: 573.471.2598
E-mail: Paul.Bronander@
Unilever.com

Brookman, David H.
Laboratory Director
Bio Res Labs Ltd
21 Ferncrest
Dollard Des Ormeaux, Quebec H9H
1Z6 Canada
Phone: 514.630.6093
Fax: 514.630.6095
E-mail:

Brooks, Scott
Director, Food Safety Programs
USAF School of Aerospace Med/PH
2602 W Gate Rd Bldg 775
Brooks AFB, TX 78235-5252
Phone: 210.536.1946
Fax: 210.536.8916
E-mail: scott.brooks@
mirage.brooks.af.mil

Brouillette, Richard
Industrial Microbiologist
Kraft Canada Inc.
8600 Devonshire
V. Mont-Royal, Quebec H4P 2K9
Canada
Phone: 514.340.2609
Fax: 514.340.2513
E-mail: rbrouillette@kraft.com

Brown, Amy
Registered Sanitarian
Lucas County Hlth Department
2351 Georgetown
Toledo, OH 43613
Phone: 419.213.4100
Fax: 419.213.4141
E-mail:

Brown, Becky A.
Director of Worldwide Marketing
bioMerieux, Inc.
595 Anglum Rd
Hazelwood, MO 63042-2320
Phone: 314.506.8047
Fax: 314.731.8678
E-mail: becky_brown@
smtplink.vitek.com

Brown, Daniel G.
Mgr Lab Services
Hormel Foods Corp.
2 Hormel Pl
Austin, MN 55912-4935
Phone: 507.437.5812
Fax: 507.437.5117
E-mail: dgbrown@hormel.com

Brown, David P.
Sr Extension Assoc.
Cornell University
Dept of Food Science
180 Stocking Hall
Ithaca, NY 14853
Phone: 607.255.4536
Fax: 607.254.4868
E-mail: dpb1@cornell.edu

Brown, Janice M.
Senior Lecturer
Cornell University
107 Stocking Hall
Ithaca, NY 14853
Phone: 607.255.2804
Fax: 607.254.4868
E-mail: jmb14@cornell.edu

Brown, Michael S.
Managing Partner
Einhorn & Brown LLC
PO Box 43877
Louisville, KY 40253-0877
Phone: 502.245.0180
Fax: 502.245.9010
E-mail: engbrown@
engbrown.com

Brown, Patrick J.
Corporate Sanitarian
Pathmark Stores, Inc.
521 W Centre St
Woodbury, NJ 08096
Phone: 732.499.3000 x3121
Fax: 732.499.3066
E-mail: patbrown1@
earthlink.net

Brown, Philip J.
Micro Lab Tech.
FMC Corp.
Crocketts Point
PO Box 308
Rockland, ME 04841
Phone: 207.594.3200
Fax: 207.594.3399
E-mail:

Brown, Robert G.
Plant Auditor
Seaforth Creamery
151 Main St
PO Box 1078
Seaforth, Ontario N0K 1W0
Canada
Phone: 519.527.0610
Fax: 519.527.2265
E-mail:

Brown, Roger
Lab Director
AgriLink Foods
PO Box 68
276 9th Street
Benton Harbor, MI 49022-0068
Phone: 616.927.4411 x241
Fax: 616.927.5098
E-mail: rbrown@
agrilinkfoods.com

Brown, Tracy
Asst Director of Environmental
Health
Lucas County Hlth Department
One Government Cntr Ste 470
Toledo, OH 43604-2252
Phone: 419.213.4100
Fax: 419.213.4141
E-mail:

Brown, William L.
ABC Research
3437 SW 24th Ave
Gainesville, FL 32607
Phone: 352.372.0436
Fax:
E-mail:

Browning, Kevin
Food Safety Manager
Heinz Frozen Foods Co.
1062 Progress St
Pittsburgh, PA 15212
Phone: 412.237.9156
Fax: 412.237.3470
E-mail: kevin.browning@
hjheinz.com

Bruce, Charlene
Dir, Food Sanitation Branch
Mississippi St Dept of Hlth
PO Box 1700
Jackson, MS 39215-1700
Phone: 601.960.7689
Fax: 601.354.6120
E-mail:

Bruce, James L.
Microbiologist
Qualicon, Inc.
E357-1014 Route 141
& Henry Clay Rd
PO Box 80357
Wilmington, DE 19880-0357
Phone: 302.695.7758
Fax: 302.695.9197
E-mail: james.l.bruce-jr@
qualicon.com

Bruesch, Ted
District Sales Mgr.
Lipha Tech
1721 Taylor Ln
West Bend, WI 53090-1918
Phone: 414.338.2709
Fax: 414.338.2745
E-mail:

Bruhn, Christine
Dir., Cntr for Consumer Research
Univ. of California-Davis
Cntr for Consumer Research
1 Shields Ave
Davis, CA 95616-8598
Phone: 530.752.2774
Fax: 530.752.3975
E-mail: cmbruhn@ucdavis.edu

Bruhn, John C.
Director
Univ of CA, Dairy Res & Info Ctr
Food Sci & Tech
1 Shields Ave
Davis, CA 95616-8598
Phone: 530.752.2192
Fax: 530.752.4759
E-mail: jcbruhn@ucdavis.edu

Bryan, Frank L.
Food Safety Consultant
Food Safety Consul & Tng
8233 Pleasant Hill Rd
Lithonia, GA 30058
Phone: 770.760.1569
Fax:
E-mail:

Buchanan, Michele A.
Group Quality Manager
Lipton
800 Sylvan Ave CG-4
Englewood Cliffs, NJ 07632
Phone: 201.894.7562
Fax: 201.871.8239
E-mail: michele.buchanan@
unilever.com

Buck, Marvin E.
Food Safety Specialist
Micro Bac Labs
12376 Hickory Dr
Conneaut Lake, PA 16316
Phone: 814.382.8841
Fax: 814.382.1509
E-mail: mebuck@toolcity.net

Buckman, Kurt
V.P. Quality Management
Comstock Michigan Fruit
5 Red Rose Cir
Penfield, NY 14526
Phone: 716.383.1070
Fax: 716.383.9093
E-mail: kbuckman@
agriliakfoods.com

Budd, James L.
President
Prepchek Inc.
2087 Shore Rd Ste 127
Seaville, NJ 08230
Phone: 609.390.9400
Fax: 609.390.7322
E-mail: prepchek@aol.com

Budinoff, Bruce
Vice President
Steuben Foods, Inc.
155-04 Liberty Ave
Jamaica, NY 11433-1000
Phone: 718.291.8870
Fax: 718.291.0560
E-mail:

Buege, Ronald M.
Consultant
2909 S 101 St
West Allis, WI 53227-3501
Phone: 414.541.9966
Fax:
E-mail: rmbuege@ticou.net

Bukowski, Kimberly
General Manager
Cornell University
207 FPDL Stocking Hall
Ithaca, NY 14853
Phone: 607.255.5871
Fax:
E-mail: krb14@cornell.edu

Bullerman, Lloyd
Professor
Univ of NE
Dept Food Sci & Tech
349 FIB E Campus
Lincoln, NE 68583-0919
Phone: 402.472.2801
Fax: 402.472.1693
E-mail: lbullerman1@unl.edu

Bulthaus, Mary M.
Lab Director
DQCI Services, Inc.
5205 Quincy St
Mounds View, MN 55112-1400
Phone: 612.785.0484
Fax: 612.785.0584
E-mail:

Buncic, Sava
Lecturer
University of Bristol
Veterinary School, Langford
Bristol, United Kingdom BS40 5DT
England
Phone: 44.117.928.9410
Fax: 44.117.928.9324
E-mail: sava.buncic@bris.ac.uk

Burch, David G.
Quality Assurance Manager
H.P. Hood Inc
Rt 5
Oneida, NY 13421
Phone: 315.363.3870
Fax: 315.363.9534
E-mail:

Burford, Marlita Y.
Lab Supervisor, Microbiology
Quaker Oats
617 W Main St
Barrington, IL 60010
Phone: 847.381.1980
Fax: 847.304.2492
E-mail:

Burgess, William B.
Director, Churchs Intl Product Mgt
AFC Enterprises
Six Concourse Pkwy
Suite 1700
Atlanta, GA 30328-5351
Phone: 770.353.3160
Fax: 770.353.3312
E-mail: bburgess@afce.com

Burkett, James M.
Business Development Mgr.
Cole-Parmer Instrument
625 E Bunker Ct
Vernon Hills, IL 60061
Phone: 847.573.5874
Fax: 847.247.2983
E-mail: jburkett@
coleparmer.com

Burki, Theo E.
Head
Labor Dir. Th. Burki, CH-5037
Muhen
Gemeindezentrum
Muhen, CH-5037 Switzerland
Phone: 41 62.723.88 10
Fax: 41 62.723.27 85
E-mail:

Burnett, Scott L.
Student
University of Georgia
Cntr for Food Safety
& Quality Enhance.
1109 Experiment St
Griffin, GA 30223-1797
Phone: 770.228.7283 x115
Fax: 770.229.3216
E-mail: sburnett@
cfsqe.griffin.peachnet.edu

Burnham, Greg M.
Chief, Food Safety & Quailty
Assurance
US Army-Veterinary Services
10912 75th St Apt 204
Kenosha, WI 53142-8406
Phone: 847.688.3253
Fax: 847.688.3256
E-mail: gmburnham@
hotmail.com

Burnham, Judith
Marketing Manager
Promega
2800 Woods Hollow Rd
Madison, WI 53711-5399
Phone: 608.277.2462
Fax: 608.277.2601
E-mail:

Burnish, Brian J.
Quality Assurance Manager - Whey
Products
Hilmar Cheese Co
PO Box 910
Hilmar, CA 95324
Phone: 209.656.1173
Fax: 209.656.1184
E-mail: bburnish@
hilmarcheese.com

Burns, Alfred
Sanitarian Super
Food/Lodging
108 Cherry St
PO Box 70
Burlington, VT 05402
Phone: 802.863.7221
Fax:
E-mail:

Burns, Ann N.
Quality Assurance Manager
Sunny Fresh Foods
206 W 4th St
Monticello, MN 55362
Phone: 612.271.5608
Fax: 612.271.5711
E-mail:

Burns, Bob
VP Quality Assurance & Food Safety
Conagra Poultry Companies
2475 Meadowbrook Pky
Ste. A
Duluth, GA 30096-4214
Phone: 770.232.4200
Fax: 770.232.4214
E-mail: R7B@CRFC.com

Burns, John J.
Quality Assurance
472 Essex St
Weymouth, MA 02188
Phone: 781.335.3557
Fax:
E-mail:

Burt, Kirby
QA Mgr
SKW Biosystems Inc.
3582 McCall Place NE
Atlanta, GA 30340
Phone: 770.986.6252
Fax: 770.986.6033
E-mail:

Burton, Margaret
QA Manager
Foodmaker, Inc.
9330 Balboa Ave
San Diego, CA 92123
Phone: 619.571.2441
Fax: 619.571.2116
E-mail: margaret.burton@
foodmaker.com

Bush, Carla
Env. Health Supervisor
Evanston Health Dept.
2100 Ridge Ave
Evanston, IL 60201-2796
Phone: 847.448.8200
Fax: 847.448.8125
E-mail: bushcarla@hotmail.com

Buss, Fritz
Technical Director
Nelson-Jameson Inc
2400 E Fifth St
PO Box 647
Marshfield, WI 54449-0647
Phone: 715.387.1151
Fax: 715.387.8746
E-mail: nelson-jameson@
tznet.com

Busta, F. F.
Professor
University of Minnesota
Dept of Food Science & Nutrition
1334 Eckles Ave
Saint Paul, MN 55108
Phone: 612.624.3086
Fax: 612.625.5272
E-mail: fbusta@tc.umn.edu

Buteyn, David
Director Quality
Friendship Dairies
6701 County Rte 20
Friendship, NY 14739
Phone: 716.973.3031
Fax: 716.973.2401
E-mail:

Butts, John
Land O'Frost
16825 Chicago Ave
Lansing, IL 60438
Phone: 708.474.7100
Fax:
E-mail:

Byrne, Robert D. Jr.
V.P. of Regulatory Affairs
National Milk Prod. Federation
2101 Wilson Blvd Ste 400
Arlington, VA 22201
Phone: 703.243.6111
Fax: 703.841.9328
E-mail: rbyrne@nmpf.org

Byrne, William
President
Byrne Dairy Inc
240 Oneida St
Syracuse, NY 13202
Phone: 315.475.2111
Fax:
E-mail: wilbyrne@aol.com

C

Cagri, Arzu
Research Assistant
Michigan State University
S Anthony Hall #B-143
East Lansing, MI 48824
Phone: 517.353.7283
Fax:
E-mail: cagriarz@pilot.msu.edu

Cahalan, Dan
Principal Microbiologist
Ocean Spray Cranberries Inc
1 Ocean Spray Dr
Lakeville-Middleboro, MA 02349
Phone: 508.946.7539
Fax: 508.946.7704
E-mail:

Cahill, Carl R.
Director of E.H.S.
Washoe County Dist Hlth Dept
1001 E 9th St
PO Box 11130
Reno, NV 89520
Phone: 775.328.2423
Fax: 775.328.6179
E-mail:

Caille, Marc
President
Tech-Nova Systemes Inc.
3400 Blvd. Losch, Unit 10
St. Hubert, Quebec J3Y 5T6
Canada
Phone: 450.443.2004
Fax: 450.443.1443
E-mail: mcaille@tech-nova.com

Calhoun, Shane
Microbiology Lab Manager
Pilgrim's Pride
PO Box 1268
Mt. Pleasant, TX 75456
Phone: 903.575.3291
Fax: 903.572.0043
E-mail: scalhoun@
pilgrimspride.com

Calicioglu, Mehmet
Graduate Student
University of Wisconsin-Madison
1805 Linden Dr
Meat Science Lab
Madison, WI 53706
Phone: 608.262.1547
Fax: 608.265.3110
E-mail: calici@
calshp.cals.wisc.edu

Callaway, Robert B.
Sr Scientist, Director Food Products
Testing Lab
National Food Processors
Association
1350 I St NW Ste 300
Washington, DC 20005-3305
Phone: 202.639.5986
Fax: 202.639.5991
E-mail: rcallaw@nfpa-food.org

Cameron, Judith B.
Health Officer
Village of Arlington Hts
Attn: Health Dept
33 S Arlington Hts Rd
Arlington Heights, IL 60005
Phone: 847.368.5784
Fax: 847.368.5980
E-mail: jcameron@vah.com

Camp, Sid
QA Manager
Eastern Foods
1000 Naturally Fresh Blvd
Atlanta, GA 30349
Phone: 404.765.9000
Fax: 404.765.9014
E-mail: sidcamp@mindspring.com

Campbell, Brian J.
QC Manager
Agrifrozen Foods
101 S Birdseye Ave
Woodburn, OR 97071
Phone: 503.982.3230
Fax: 503.982.3549
E-mail:

Campbell, Colin
Owner/Lab Director
Columbia Food Laboratories
1156 N Fountain Way Ste D
Anaheim, CA 92806
Phone: 714.630.7612
Fax: 714.630.5747
E-mail: cflabs@earthlink.com

Campbell, Michael
Sanitation Mgr
Henrico County Health Dept.
Enviromental Health Section
PO Box 27032
Richmond, VA 23273
Phone: 804.747.4530
Fax:
E-mail:

Cann, Angela
Louis Trauth Dairy
56 E 11th St
Newport, KY 41071
Phone:
Fax:
E-mail:

Caplinger, Jackie
V.P. - QA
Kunzler and Company, Inc.
650-662 Manor St
PO Box 4747
Lancaster, PA 17604-4747
Phone: 717.390.2100
Fax: 717.390.2170
E-mail:

Capps, Roger
Sr VP
Prairie Farms Dairy
1100 N Broadway
Carlinville, IL 62626
Phone: 217.854.2547
Fax: 217.854.6426
E-mail:

Cappuccio, Carmine
Reg. Env. Health Specialist
Bergen Co. Dept of Health
327 Ridgewood Ave
Paramus, NJ 07652
Phone: 201.599.6100
Fax: 201.986.1068
E-mail:

Carius, Larry D.
Food Protection Program Supv.
McLean County Health Dept
200 W Front St
Bloomington, IL 61701
Phone: 309.888.5482
Fax: 309.888.5506
E-mail: larryc@mclean.gov

Carlin, Frederic
Research Assistant
Inra - Technologie
Domaine St. Paul Site Agroparc
Avignon, Cedex 9 84914 France
Phone: 33.4.3272.2519
Fax: 33.4.3272.2492
E-mail: carlin@avignon.inra.fr

Carling-Kelly, Terry
Manager
Ecolab
8679 Freeway Dr
Macedonia, OH 44056
Phone: 330.467.1400
Fax: 330.467.4756
E-mail: terryck@aol.com

Carlos, Vazquez Salinas
Investigador Titular 'C'
Universidad Autonoma Metropolitana
Av Michoacan Y La Purisima
S/N, Col. Vicentina
D.F., 09340 Mexico
Phone: 724.47.11
Fax: 724.47.12
E-mail: cvs@xanum.uam.mx

Carlson, Len
Quality Management Consultant
Ecolab Food & Beverage Division
9557 Yukon Ave S
Bloomington, MN 55438-1651
Phone: 612.941.7782
Fax:
E-mail:

Carlson, Norm
Manager Environmental Health
Env. Health Calgary Hlth Services
Box 4016, Station C
Calgary, Alberta T2T 5T1 Canada
Phone: 403.228.7589
Fax: 403.228.8698
E-mail: norm.carlson@crha-health.ab.ca

Carlson, V. R.
President
VRC Co., Inc.
PO Box 10256
Cedar Rapids, IA 52410-0256
Phone: 319.395.7882
Fax: 319.395.7886
E-mail:

Carmichael, Richard C.
Dir of Sales-Specialty Chemicals
Hydrite Chemical Co.
300 N Patrick Blvd
Brookfield, WI 53045
Phone: 414.792.1450
Fax: 414.792.8721
E-mail: sales@hydrite.com

Carney, Joe
Executive Vice President
Malthus Diagnostics, Inc.
35888 Ctr Ridge Rd
North Ridgeville, OH 44039
Phone: 440.327.2585
Fax: 440.327.7286
E-mail:

Caron, Paul L.
Consultant
Self
2420 Courtney Dr
Colorado Springs, CO 80919-4823
Phone: 719.532.1336
Fax:
E-mail: whpe32a@prodigy.com

Carp, Alan E.
Director, Corporate Regulatory Affairs
International Multifoods
PO Box 2942
Minneapolis, MN 55402-0942
Phone: 612.594.3381
Fax: 612.594.3332
E-mail: alcarp@multifoods.com

Carrillo, Victoria
Sanitation Engineer
Nutrilite Div of Amway
19600 Sixth St
Lakeview, CA 92567-8403
Phone: 909.928.6543
Fax: 909.928.6700
E-mail: victoria_carrillo@amway.com

Carsberg, Henry
Sanitarian/Food Safety Consultant
Henry Carsberg & Assoc.
1800 Skyline Way Ste 205
Anacortes, WA 98221
Phone: 360.293.9329
Fax: 360.293.7219
E-mail: henrycat@gte.net

Carson, Vivien
Health & Community Svc
PO Box 93
Saint John, NB E2L 3X1 Canada
Phone: 506.658.2454
Fax: 506.658.3067
E-mail:

Cart, Doug
Dir, Corporate QA
Dean Foods Technical Center
PO Box 7005
Rockford, IL 61125-7005
Phone: 815.395.6455
Fax: 815.395.8799
E-mail:

Carter, Mark
Technical Sales Rep.
Celsis - Lumac
2948 Old Britain Cir
Chattanooga, TN 37421
Phone: 423.490.0524
Fax:
E-mail: mcarter@celsis.com

Carver, James A.
Production Manager
Colorado Sweet Gold LLC
PO Box 628
Johnstown, CO 80534
Phone: 970.587.6533
Fax: 970.587.6536
E-mail:

Cary, William R.
President
W.R. Cary Engineering Inc.
1312 E Trafficway
Springfield, MO 65802
Phone: 417.866.7484
Fax: 417.866.2929
E-mail: bill@wrcary.com

Casas, Diana
Principal Scientist, Microbiology Group
Frito-Lay Inc
7701 Legacy Dr
Mail Drop: IT-400
Plano, TX 75024-4099
Phone: 972.334.4139
Fax: 972.334.6703
E-mail: Diana.casas@Fritolay.com

Case, Ron
Retired
1754 Circle Lake Dr
Dandridge, TN 37725-5101
Phone: 423.397.8665
Fax:
E-mail: rcase@vic.com

Casey, Robert
Corporate Sanitation Manager
Chemstar Corp.
137 Hudson Bridge Ter
Stockbridge, GA 30281-5073
Phone: 800.327.0777 x114
Fax: 770.732.1651
E-mail: rjcasey@mindspring.com

Caspary, Bill
QA Manager
International Bioflavors, Inc.
1730 Executive Dr
PO Box 1021
Oconomowoc, WI 53066
Phone: 414.569.6200
Fax: 414.569.6202
E-mail: bcaspary@bioflavors.com

Cassens, Barbara
Regional Milk Specialist
FDA
Pacific Reg/Oakland Fed. Bldg.
1301 Clay St Ste. 1180N
Oakland, CA 94612
Phone: 510.637.3960 x25
Fax: 510.637.3976
E-mail: bcassens@ora.fda.gov

Castelli, John P.
Student
PO Box 9851
Marina Del Ray, CA 90295
Phone: 310.305.9690
Fax:
E-mail: boat38@juno.com

Castillo, Alejandro
Research Associate
Texas A & M University
Animal Science Dept
310 Kleberg Cntr
College Station, TX 77843-2471
Phone: 409.845.4400
Fax: 409.862.3475
E-mail: castillo@tamu.edu

Castleberry, Pamela E.
QA Laboratory Supervisor
Seaboard Farms of Elberton
Old Middleton Rd
PO Box 519
Elberton, GA 30635
Phone: 706.283.3821 x248
Fax: 706.283.8955
E-mail:

Catani, MT (ASCP), Christopher A.
Industrial Microbiology Sales Manager
Hardy Diagnostics
1430 W McCoy Ln
Santa Maria, CA 93455
Phone: 800.266.2222 x696
Fax: 805.346.2760
E-mail: calcat@syv.com

Catania, Michael
Director of Operations
Capitol Wholesale Meats
911 W 37th Pl
Chicago, IL 60609-1412
Phone: 773.890.0600
Fax: 773.890.1680
E-mail:

Caton, David W.
Microbiologist
I & K Distributor's, Inc.
1600 Gressel Dr
Delphos, OH 45833-9157
Phone: 419.695.5015
Fax: 419.695.7585
E-mail:

Cauller, Patrick
Vice President Strategic Accounts
DiverseyLever
800 Main St Ste 220
Hilton Head, SC 29926
Phone: 843.342.6800
Fax: 843.342.6868
E-mail: patrick.cauller@diverseylever.com

Cavallini, Michael J.
Health Coordinator
Elk Grove Village Health Dept
901 Wellington Ave
Elk Grove Village, IL 60007
Phone: 847.357.4243
Fax: 847.357.4222
E-mail:

Celis, Marlene
Senior Research Microbiologist
Silliker Laboratories
Research Center
160 Armory Dr
South Holland, IL 60473
Phone: 708.225.1435
Fax: 708.225.1536
E-mail: mcelis2@aol.com

Cerveny, John
Consultant
17 Ridgeview Ct Apt 7
Madison, WI 53704
Phone: 608.242.0760
Fax:
E-mail: jcerveny@itis.com

Chambers, Albert F.
President
Monachus Consulting
19 Elm St
Ottawa, Ontario K1R 6M9 Canada
Phone: 613.563.1357
Fax: 613.563.9277
E-mail: afchambers@monachus.com

Chambers, James V.
Professor/Food Science
Purdue University
1160 Food Science Bldg.
West Lafayette, IN 47907-1160
Phone: 765.494.8279
Fax: 765.494.7953
E-mail: Chamberj@foodsci.purdue.edu

Chambers, James R.
Research Scientist
Agriculture & Agri-Food Canada
SCPFRC
Guelph, Ontario N1H 8J7 Canada
Phone: 519.767.6259
Fax: 519.767.6334
E-mail: chambersj@em.agr.ca

Chan, On
Food Quality and Safety Specialist
Manitoba Agriculture
204-545 University Crescent
Winnipeg, Manitoba R3T 5S6
Canada
Phone: 204.945.7669
Fax: 204.945.4326
E-mail: ochan@agr.gov.mb.ca

Chance, Greg
Public Hlth Administrator
Knox County Health Dept.
519 McClure St
Galesburg, IL 61401
Phone: 309.344.2224
Fax: 309.344.5049
E-mail:

Chance, Norma A.
Laboratory Manager
Conagra Frozen Foods
1023 4th St
Council Bluffs, IA 51503
Phone: 712.325.5281
Fax: 712.325.5246
E-mail:

Chandler, Chad B.
Grad Student
Kansas State University
3000 Tuttle Creek Blvd
Lot 61
Manhattan, KS 66502
Phone: 785.532.1299
Fax: 785.532.5681
E-mail: chandler@interkan.net

Chandler, Leonard S.
QA Mgr
Ludens Plant/Hershey Chocolate
PO Box 15087
Reading, PA 19612-5087
Phone: 610.208.5642
Fax: 610.376.8045
E-mail: lchandler@hersheys.com

Chandler, Robert
Director
Dairy Industry Quality Centre
Private Bag 16
Werribee, Victoria 3030 Australia
Phone: 613.9742.0306
Fax: 613.9742.0307
E-mail: rchandle@ozemail.com.au

Chaney, Leroy
Q A Super
Flav-O-Rich
3091 S Liberty St
PO Box 411
Canton, MS 39046
Phone: 601.859.2251
Fax: 601.859.1164
E-mail:

Chang, Yunhee
Assistant Professor
Myong Ji University
Dept of Food & Nutrition
38-2 San, Nam-Dong
Yongin, Kyunggi-Do 449-728 Korea
Phone: 82.0335.330.6202
Fax: 82.0335.335.7248
E-mail: yhchang@wh.myongji.ac.kr

Chantarapanont, Walairut
Student
University of Georgia
123 Ashley Circle, #2
Athens, GA 30605
Phone: 770.552.5378
Fax:
E-mail: walairut@arches.uga.edu

Chaparro, Mildred
Professor
Univ of Puerto Rico
P O Box 5208
Mayaguez, PR 00681-5208
Phone: 787.832.4040 x2514
Fax: 787.834.2405
E-mail:

Chapman, Deborah
Quality Assurance Mgr
DARDEN Restaurants, Inc.
4409 Club Cart Cir
Fredericksburg, VA 22408-9560
Phone: 407.245.6681
Fax: 407.245.5173
E-mail: dchapman@darden.com

Charlebois, Robert
Chief, Processing Inspection Programs
Canadian Food Inspection Agency
59 Camelot Drive Room 2093
Nepean, Ontario K1A 0Y9 Canada
Phone: 613.225.2342 x 4664
Fax: 613.228.6636
E-mail: rcharlebois@em.agr.ca

Charminski, Warren
Dir., Meat and Poultry Insp. Div.
West Virginia Dept of Agriculture
Meat and Poultry Inspection Div.
1900 Kanawha Blvd E
Charleston, WV 25305-0179
Phone: 304.558.2207
Fax: 304.558.1882
E-mail: jcharminski@ag.state.wv.us

Charoensupaya, Araya
Hygiene Manager
Gate Gourmet (Thailand)
71 Chang Wattana Rd
Bangkok, 10210 Thailand
Phone: 662.551.5616.9
Fax: 662.552.1689
E-mail:

Charteris, William
Group R & D Projects' Mgr
Glanbia Plc
Ballyragget
Kilkenny, Ireland
Phone: 353.56.36.397
Fax: 353.56.36.301
E-mail: bcharteris@glanbia.ie

Chase, Frank
QA Manager
Verifine Dairy Products Company
1606 Erie Ave
PO Box 879
Sheboygan, WI 53082-0879
Phone: 920.803.4062
Fax: 920.457.5372
E-mail: fchase@excel.net

Chen, Bing-Huei
Professor and Head
Fu Jen University
Dept of Nutrition & Food Science
Taipei, 242 Taiwan
Phone: 886.2.290.21219
Fax: 886.2.290.21215
E-mail:

Chen, Hui-Cheng
Student
PO Box 246
Hsinchu, 300 Taiwan
Phone: 886.3.5223191 x239
Fax: 886.3.5214016
E-mail: chc@firdi.org.tw

Chen, Jinru
Assistant Professor
University of Georgia
Cntr Food Safety & Quality Enhance.
1109 Experiment St
Griffin, GA 30223-1797
Phone: 770.412.4738
Fax: 770.229.3216
E-mail: jchen@cfsqe.griffin.peachnet.edu

Chen, Mingwei
Technical Service Manager
ContiGroup Companies, Inc.
119 Lauren Ln
Athens, GA 30605
Phone: 770.297.3489
Fax: 770.297.3420
E-mail: mingwei.chen@conti.com

Cherney, Debbie
President/Dir of Microb
Cherney Microbiological Services
835 Potts Ave
Green Bay, WI 54304
Phone: 414.498.8300
Fax:
E-mail:

Chernis, Terry
Research Head
Health Canada, HPB
Banting Research Center, 2202G
Ottawa, Ontario K1A 0L2 Canada
Phone: 613.957.1025
Fax: 613.941.6957
E-mail: terry_chernis@hc-sc.gc.ca

Cherry, Ray
Land O'Lakes, Inc.
#2220
PO Box 64089
Saint Paul, MN 55164-0089
Phone:
Fax:
E-mail:

Chestnut, Tom
Director-QA
DARDEN Restaurants, Inc.
7854 Horse Ferry Rd
Orlando, FL 32835-5966
Phone: 407.245.5330
Fax: 407.245.5173
E-mail: tchestnut@darden.com

Cheung, Danny T. L.
Medical Technologist
Department of Health
2604 Block U, Telford Gardens
Kowloon Bay
Kowloon, Hong Kong
Phone: 852.275.66840
Fax:
E-mail: tlcheung@hkstar.com

Chilton, Dale
Dairy Equip Consultant
NYS Dept Agric & Markets
9848 Western Tpke
Delanson, NY 12053-9799
Phone: 518.457.3169
Fax:
E-mail:

Chiou, Robin Y-Y.
Student
National Chiayi Institute of Technology
Dept of Food Science & Technology
Chiayi, ROC 60083 Taiwan
Phone: 886.5.277.5524
Fax: 886.5.277.5160
E-mail: rychiou@rice.cit.edu.tw

Chipley, John R.
Lead Scientist
US Tobacco Co
800 Harrison St
Nashville, TN 37203-3336
Phone: 615.880.4603
Fax: 615.880.4692
E-mail:

Chloupek, Randall W.
Milk Sanitarian
NE Dept of Agric
PO Box 571
Harvard, NE 68944-0571
Phone: 402.471.2536
Fax:
E-mail:

Chmielewski, Revis
Laboratory Tech.
University of Georgia
325 Jockey Club Dr
Athens, GA 30605
Phone: 706.542.5109
Fax: 706.542.1050
E-mail: fratech@arches.uga.edu

Choi, Jae-Hee
41-34 Anam Dong 4 Ka
Sung Buk-ku, Rep. of 136-074 Korea
Phone: 82.2.953.2454
Fax: 82.2.928.7642
E-mail: kirane@chollian.net

Chrisman, John
Sr Quality Assurance, Mgr
DARDEN Restaurants, Inc.
9107 Bay Side Ct
Orlando, FL 32819
Phone: 407.245.4785
Fax: 407.245.5173
E-mail: JChrisman@darden.com

Christensen, Donna
Supervisor Food Microbiology
Canadian Food Inspection Agency
3650 36 St, NW
Calgary, Alberta T2L 2L1 Canada
Phone: 403.299.7610
Fax: 403.221.3293
E-mail: christensend@em.agr.ca

Christensen, RS, Douglas E.
Environmental Sanitarian
Michigan Dept of Corrections
Charles E. Egeler Correctional Facility
3855 Cooper St
Jackson, MI 49201-7547
Phone: 517.780.5816
Fax: 517.780.5676
E-mail:

Christian, Ken
Chief Envi Hlth Officer/Manager
Environmental Health Services
Thompson Health Region
519 Columbia St
Kamloops, BC V2C 2T8 Canada
Phone: 250.828.4411
Fax: 250.828.4636
E-mail:

Christy, John H.
Trainer
4400 Dallas Ave
Sparta, WI 54656-4634
Phone: 608.388.3524
Fax: 608.388.2542
E-mail:

Chuanchuen, Rungtip
Student
Colorado State University
500 W Prospect Rd Apt 17C
Fort Collins, CO 80526
Phone: 970.491.8043
Fax:
E-mail: rcc@lamar.colostate.edu

Chuckman, Debbie
Food Science Specialist
Cara Operations, Ltd
5950 Viking Dr. PO Box 99
Mississauga, Ontario L5P 1A2
Canada
Phone: 905.676.2620
Fax: 905.676.1615
E-mail: dchuckman@cara.com

Chudek, Paul
Supervisor
Whatcom Co. Hlth Dept.
PO Box 935
Bellingham, WA 98227
Phone: 360.676.6724
Fax: 360.676.7646
E-mail: pchudek@
co.whatcom.wa.us

Chung, Choong-il
Professor
Kon-Kuk University
Dept of Dairy Science
Univ 93-1, Mojin-Dong
Kwangjingu, Seoul 143-701 Korea
Phone: 822.450.3694
Fax: 822.201.3954
E-mail: cichung@
kkucc.konkuk.ac.kr

Chung, Duck-hwa
Professor
Gyeongsang Nat'l Univ Jinju
Dept of Food Science & Tech
Gyeongnam, 660-701 Korea
Phone: 0591.751.5480
Fax: 0591.53.4630
E-mail: dhchung@
nongae.gsnu.ac.kr

Chung, Myung Sub
Director of Quality Assessment Center
Korea Hlth Industry Develop.
57-1 Noryangjin-dong
Dong Jak-ku
Seoul, 156-050 Korea
Phone: 82.2.2194.7336
Fax: 82.2.821.2566
E-mail: chungms@khidi.or.kr

Chuyate, Rolenda
Assistant Scientist
National Food Processors Assoc.
1350 I Street NW, Suite 300
Washington, DC 20005-3305
Phone: 202.637.4807
Fax: 202.639.5991
E-mail:

Ciani, Susan
QA Technologist
Marriott Distribution Service
6425 Muirfield Dr
Hanover Park, IL 60103
Phone: 630.295.5117
Fax: 630.582.0372
E-mail: susan.ciani@
marriott.com

Ciftcioglu, Gurhan
Food Microbiologist
Universitesi
Veteriner Fakultesi
Besin Hijyeni & Teknolojisi
Avcilar/Istambul, 34850 Turkey
Phone: 90.212.591.38.51
Fax: 90.212.591.69.91
E-mail:

Cigarran, Randy
Microbiology Consultant
Thornton Laboratories Inc
1145 E Cass St
Tampa, FL 33602
Phone: 813.223.9702
Fax:
E-mail:

Cikara, Milos
President
Protherm Eng. Co., Inc.
3475 W Shaw Ave Ste 106
Fresno, CA 93711-3200
Phone: 559.271.2150
Fax: 559.271.2151
E-mail: mcikara@aol

Cirigliano, Michael
Mgr/Microbiology Svcs
T J Lipton, Inc
23 Seventh St
Cresskill, NJ 07626
Phone: 201.894.7994
Fax: 201.894.7239
E-mail: michael.cirigliano@
unilever.com

Clark, A. Gavin
Assoc Professor
Univ of Toronto
Med Genetics Micro
Rm 4384 Medical Sciences Bldg
Toronto, Ontario M5S 1A8 Canada
Phone: 416.978.6075
Fax: 416.978.6885
E-mail: gavin.clark@utoronto.ca

Clark, Judi
Q.A. Supervisor
Nestle Food Service
1 Douglas Road
Trenton, Ontario K8V 5S7 Canada
Phone: 613.394.3328
Fax: 613.394.4712
E-mail:

Clark, Marguerita
Lab Super
NB Dept of Agric
Dept of Agriculture and Rural Dev.
PO Box 6000
Fredericton, NB E3B 5H1 Canada
Phone: 506.453.5498
Fax: 506.457.4835
E-mail: clarkm@gov.nb.ca

Clark, Michelle
QA Director
Dean Foods Company
of California, Inc.
8425 Carbide Ct
Sacramento, CA 95828
Phone: 916.689.9101
Fax: 916.689.1017
E-mail: sacramento@
cowdairy.com

Clark, Richard
Bureau Director
Utah Dept of Health
DELS/Env Svcs 288 N 1460 W
PO Box 142103
Salt Lake City, UT 84114-2103
Phone: 801.538.6856
Fax:
E-mail:

Clark, Ron
Reg. Environ. Health Spec.
San Bernardino Co
PO Box 737
Helendale, CA 92342
Phone: 760.243.8141
Fax: 760.243.8101
E-mail:

Clark, Susan A.
QC Manager
Westby Coop Creamery
401 S Main St
Westby, WI 54667
Phone: 608.634.3181
Fax: 608.634.3194
E-mail:

Clark, Warren S. Jr.
Chief Executive Officer
Amer Dairy Prods Inst
300 W Washington St.
Suite 400
Chicago, IL 60606-1720
Phone: 312.782.4888
Fax: 312.782.5299
E-mail: amerdairy@aol.com

Cleary, Patrick J.
QC Manager
St Albans Cooperative Creamery
140 Federal St
St Albans, VT 05478
Phone: 802.524.6581
Fax: 802.527.1769
E-mail: stacoop@together.net

Clemente, Joaquin
Student
Apdo. De Correos 408
Badajoz, Badajoz 06080 Spain
Phone: 34 924.47.4157
Fax: 34 924.47.4024
E-mail: agrotexsl@joca.es

Clifford, David C.
Microbiologist
Nestle USA, Inc.
7301 District Blvd
Bakersfield, CA 93311
Phone: 805.398.3530
Fax: 805.398.4833
E-mail: david.clifford@
us.nestle.com

Clifton, Belinda E.
Dairy Sanitarian
State of Alaska
500 S Alaska St
Palmer, AK 99645
Phone: 907.745.3236
Fax: 907.745.8125
E-mail: bclifton@
envircon.state.ak.us

Clingman, C. Dee
Vice President, Quality Assurance
DARDEN Restaurants, Inc.
PO Box 593330
Orlando, FL 32859-3330
Phone: 407.245.5330
Fax: 407.245.5173
E-mail: dclingman@darden.com

Cliver, Dean O.
Professor
Univ. of California-Davis
School of Veterinary Medicine
Dept of Population Hlth & Repro.
Davis, CA 95616-8743
Phone: 530.754.9120
Fax: 530.752.5845
E-mail: docliver@ucdavis.edu

Clydesdale, Fergus M.
Professor
Univ of MA
Dept of Food Science and Nutr
Amherst, MA 01003
Phone: 413.545.2275
Fax: 413.545.1262
E-mail: fergc@ffodsci.umass.edu

Coady, Don J.
Instructor
Marine Institute
PO Box 4920
St. John's, NFLD A1C 5R3 Canada
Phone: 709.778.0432
Fax: 709.778.0535
E-mail: dcoady/fisheries@
gill.ifmt.nf.ca

Coates, Reginald
Director, Environmental Health Services
Dept. of Health and Community Services
PO Box 8700 St John's
St John's, NFLD A1B 4J6 Canada
Phone: 709.729.3422
Fax: 709.729.5824
E-mail: rcoates@health.gov.nf.ca

Cochran, Alex
QA Mgr
Publix Super Markets, Inc.
PO Box 1130
Lawrenceville, GA 30246
Phone: 770.995.0073 x2320
Fax: 770.339.5527
E-mail:

Cochran, L. Darrell
Sr Env Hlth Specialist
Th Co Env Hlth
2000 Lakeridge Dr SW Bldg 1
Olympia, WA 98502
Phone: 360.754.3355 x7524
Fax: 360.754.4462
E-mail: cochrad@co.thurston.wa.us

Cochrane, Cleland
V.P. Operations
Parmalat Welsh Farms, Inc.
55 Fairview Ave
Long Valley, NJ 07853
Phone: 908.876.3131 x256
Fax: 908.876.5356
E-mail: cleland@goes.com

Cody, Mildred M.
Assoc Prof
Univ Plaza GA State Univ
Dept of Nutrition & Dietetics
Atlanta, GA 30303-3083
Phone: 404.651.1105
Fax: 770.498.7068
E-mail: mcody@gsu.edu

Coelho Dos Santos, Wandilma
Master Student
Federal Univ. of Minas Gerais
Sao Carlos, 198 Imperial
Belo Horizonte, Minas Gerais
30.512 740 Brazil
Phone: 55 31.386.1082
Fax:
E-mail: ssantoscw@farmacia.ufmg.br

Cohen, Darryl
Manager of Environmental Health
Kansas City Health Dept
Environmental Health
2400 Troost Ste 3000
Kansas City, MO 64108-2860
Phone: 816.983.4301
Fax: 816.983.4475
E-mail: Darryl_Cohen@kcmo.org

Cohen, Gary
Sales
Unisource
200 Heather Ln
Ramsey, NJ 07446
Phone: 201.236.1185
Fax: 201.236.1455
E-mail: gary@norel.com

Cohen, Jeffrey
QA Mgr/Juice Division
Johanna Foods Inc.
PO Box 272
Flemington, NJ 08822
Phone: 908.788.2238
Fax: 908.788.2225
E-mail: jeffcohen@johannafoods.com

Cohen, Larry
Microbiology Project Mgr.
Kraft Foods Inc.
2240 Hicks Rd Ste 300
Rolling Meadows, IL 60008-1218
Phone: 847.646.8762
Fax: 847.646.7130
E-mail: lcohen@kraft.com

Colby, William
President
Binax/NEL
PO Box 788
Waterville, ME 04903
Phone: 207.873.7711
Fax: 207.873.7022
E-mail: nelabs01@mint.net

Cole, Lori K. E.
Technical Services
M & M Meat Shops Ltd.
PO Box 2488 640 Trillium Dr.
Kitchener, Ontario N2H 6M3 Canada
Phone: 519.895.2580 x335
Fax: 519.895.0762
E-mail: loric@mmms.ca

Cole, Martin B.
Group Director
Nabisco, Inc.
200 De Forest Ave
East Hanover, NJ 07083
Phone: 973.503.4500
Fax: 973.503.3255
E-mail: colem@nabisco.com

Coleman, Gary E.
Business Sector Executive-Food
Underwriters Laboratories Inc.
12 Laboratory Dr
Research Triangle Park, NC 27709-3995
Phone: 919.549.1732
Fax: 919.547.6031
E-mail: colemang@ul.com

Coleman II, William W.
Dairy Consultant
Self-Employed
1122 6th St, South
Fargo, ND 58103
Phone: 701.297.9795
Fax:
E-mail: coleman_jensen@msn.com

Coles, Harvey D.
Tech. Mgr.
Diversey Lever
24 Carl Rd
Raynham, MA 02767-1543
Phone: 508.824.8125
Fax: 508.823.8516
E-mail: harvey.coles@diverseylever.com

Coll, Elwin
Director Enviro. Hlth Svc Div.
Macomb Co Hlth Dpt
Environmental Health Div
43525 Elizabeth Rd
Mt Clemens, MI 48043
Phone: 810.469.5236
Fax: 810.469.6636
E-mail:

Collett, Vicki
Research Microbiologist
Ralston Purina
Checkerboard Square-4RS
Saint Louis, MO 63164
Phone: 314.982.2219
Fax: 314.982.1078
E-mail: vcollett@ralston.com

Collins, Brian
Director of Environmental Health
City of Plano Hlth Dept
PO Box 860358
Plano, TX 75086-0358
Phone: 972.461.7143
Fax: 972.461.4172
E-mail: brianc@gwmail.plano.gov

Collins, Lorraine
QC Analyst
Giant Food Dairy
6300 Sheriff Rd Dept 823
Landover, MD 20785
Phone: 301.341.3977
Fax: 301.618.4651
E-mail:

Colpitts, Brad
Manager, Environmental Health Services
Health Promotion & Protection Office
PO Box 10
Yellowknife, NT X1A 2N1 Canada
Phone: 867.669.8979
Fax: 867.669.7517
E-mail: Brad_Colpitts@gov.nt.ca

Compadre, Cesar M.
Assoc. Professor
Univ. of Arkansas, Med. Sci.
Slot 522 4301 W Markham
Little Rock, AR 72205
Phone: 501.686.6493
Fax: 501.686.6057
E-mail: cmcompadre@life.uams.edu

Conaron, Julie
Coordinator, Industrial Microbiology
Molecular Circuitry Inc.
3400 Horizon Dr
King of Prussia, PA 19406
Phone: 610.313.9900
Fax: 610.313.9604
E-mail: conarond@erols.com

Condon, David
VP, Tech Services
Orval Kent Food Company Inc
120 W Palatine Rd
Wheeling, IL 60090
Phone: 708.459.9000
Fax: 708.459.5166
E-mail:

Conklin, Patrick W.
Environ Sanitarian
Gerber Products Co
405 State St
Fremont, MI 49413
Phone: 616.928.2314
Fax: 616.928.2549
E-mail: patrick.conklin@ch.novartis.com

Connell, Michael
Regional Sales Manager
Babson Bros Co
619 10th Ave N
Onalaska, WI 54650-2375
Phone: 608.783.1983
Fax: 608.783.0488
E-mail: mconnell@babson-bros.com

Conner, Becky
QA Manager
Long John Silver's
PO Box 11988
Lexington, KY 40579-1988
Phone: 606.388.6258
Fax: 606.388.6318
E-mail:

Conner, Donald E.
Professor
Auburn University
Dept of Poultry Science
236 Ann Upchurch Hall
Auburn, AL 36849-5416
Phone: 334.844.2639
Fax: 334.844.2641
E-mail: dconner@acesag.auburn.edu

Conners, David
Research Microbiologist
Casco Inc.
4040 James St
Cardinal, Ontario K0E 1E0 Canada
Phone: 613.657.3131
Fax: 613.657.1555
E-mail:

Constantine, Paul
Senior Sanitarian
NYS Dept of Health
5 W Liberty St
Dansville, NY 14437
Phone: 518.486.9063
Fax:
E-mail:

Cook, Charles F.
Managing Partner
Cook & Thurber LLC
8025 Excelsior Dr
Madison, WI 53717-1900
Phone: 608.831.6958
Fax: 608.831.7101
E-mail: cookthur@concentric.net

Cook, Frederick K.
Manager Microbiology
Conagra Frozen Foods
Product Development Lab
6 Conagra Dr
Omaha, NE 68102-5094
Phone: 402.595.7822
Fax: 402.595.7660
E-mail: fcoo01@conagrafrozen.com

Cook, Nigel
Contract Manager
Central Science Laboratory
Sand Hutton
York, YO41 1LZ United Kingdom
Phone: 44.0.1904.462623
Fax: 44.0.1904.462111
E-mail: n.cook@csl.gov.uk

Cook, O. D. (Pete)
Epidemiological Investigations Coordinator
Food & Drug Administration
4394 Adam Ct
Mt. Airy, MD 21771
Phone: 301.443.1240
Fax: 301.443.3757
E-mail: pcook@ora.fda.gov

Cook, Paul
Managing Director
Alpha Biologicals
Unit 3 31 Ben Lomond Cres
Pakuranga, Auckland New Zealand
Phone: 09.534.4424
Fax: 09.576.3493
E-mail:

Cook, Peggy
Lab Director/Sr. Microbiologist
Tyson Foods
3609 Johnson Rd
Corporate Laboratory Svcs
Springdale, AR 72764
Phone: 501.290.4402
Fax: 501.290.7906
E-mail: cookp@tyson.com

Cook, Roger L.
National Manager (Microbiology)
MAF Food Assurance Authority
PO Box 2526
101-103 The Terrace
Wellington, 6001 New Zealand
Phone: 64.4.474.4104
Fax: 64.4.474.4240
E-mail: cookr@maf.govt.nz

Cooper, Benjamin Gordon
Food Quality Consultant(Engineer)
MAF Quality Management
Private Bag 4718
14 Sir Williams Pickering Dr
Christchurch, 8005 New Zealand
Phone: 64 3.358.4222
Fax: 64 3.358.6222
E-mail: cooperb@christchurch.mqm.govt.nz

Cooper, Kathryn A.
Director-Training & Quality
Guelph Food Technology Centre
88 Mcgilvray Ave
Guelph, Ontario N1G 2W1 Canada
Phone: 519.821.1246 x5025
Fax: 519.836.1281
E-mail: kcooper@uoguelph.ca

Cooper, Lisa
Technical Sales Mgr.
The National Food Laboratory
6363 Clark Ave
Dublin, CA 94568
Phone: 510.551.4211
Fax: 510.833.8795
E-mail:

Cooper, Nancy
Hlth Programs Evaluation Officer & Technical Consultant
Environmental Management Branch
Her 75 PO Box 4155
Wellington, KY 40387
Phone: 606.768.2055
Fax:
E-mail: ncooper@mrtc

Cooper, Steven
Operations Mgr.
Calif Milk Producers
11709 E Artesia Blvd
Artesia, CA 90701
Phone: 562.865.1291
Fax:
E-mail:

Copeland, Frederica
Lab. Supervisor
Gold Kist, Inc.
2050 Hwy 15 S
Sumter, SC 29150
Phone: 803.481.6475
Fax: 803.481.6472
E-mail: frederica.copeland@goldkist.com

Copeland, Gwen
Program Reviewer
Food & Nutrition Services
867 Rt 129
Loudon, NH 03301-1406
Phone: 603.271.3646
Fax: 603.271.1953
E-mail: gcopeland@ed.state.nh.us

Cordray, Joe
Extension Meat Specialist
Iowa State University
215 Meat Laboratory
Ames, IA 50011
Phone: 515.294.4266
Fax: 515.294.5066
E-mail: jcordray@iastate.edu

Corrigan, Philip
Veterinary Counselor
Embassy of Australia
1601 Massachusetts Ave NW
Washington, DC 20036
Phone: 202.797.3319
Fax: 202.797.3037
E-mail: philip.corrigan@dfat.gov.au

Cosby, Douglas E.
Student
USDA, ARS, PMSRU
PO Box 5677
Athens, GA 30604-5677
Phone: 706.546.3430
Fax: 706.546.3772
E-mail: dcosby@arches.uga.edu

Cosenza, Benjamin
112 Gurleyville Rd
Storrs, CT 06268
Phone: 203.429.4672
Fax:
E-mail:

Cote, Pierre A.
Head of Lab
Quebec City Lab
1595, Rue Mgr-Plessis
Quebec, Quebec G1M 1A2 Canada
Phone: 418.691.2343
Fax: 418.691.7642
E-mail:

Coulombe, Wanda J.
Plant Quality Assurance Manager
Tillamook Cheese
PO Box 313
Tillamook, OR 97141-0313
Phone: 503.815.1302
Fax: 503.815.1320
E-mail: wcoulombe@tillamookcheese.com

Cousin, Maribeth A.
Professor
Purdue University
Food Science Dept
1160 Food Science Building
West Lafayette, IN 47907-1160
Phone: 765.494.8287
Fax: 765.494.7953
E-mail: cousin@foodsci.purdue.edu

Cover, William G.
Quality Mgmt Consult.
Ecolab/Klenzade
1281 Concord Cir SE
New Phila., OH 44663
Phone: 216.339.5149
Fax: 216.339.6660
E-mail:

Covert, Roger A.
President
Covert Consulting
94 Deepdale Drive
Middletown, NJ 07748-3057
Phone: 732.671.0601
Fax: 732.671.0602
E-mail: rac0601@aol.com

Cowman, Gary L.
Executive Director-Quality Assurance
National Cattlemen's Beef Association
5420 S Quebec
Englewood, CO 80111
Phone: 303.694.0305
Fax: 303.770.7109
E-mail: gcowman@ix.netcom.com

Cox, Tim
Sanitarian, CQCS
Dutch Quality House One
PO Box 2397
Gainesville, GA 30503
Phone: 800.241.3110 x280
Fax:
E-mail: timothy.cox@conti.com

Cozzi, Patty S.
Marketing Coordinator
FoodHandler
514 Grand Blvd
Westbury, NY 11590
Phone: 800.338.4433
Fax: 516.338.5486
E-mail: pcozzi@foodhandler.com

Crabtree, Wayne
Plant Supt.
Mayfield Dairies
PO Box 310
Athens, TN 37303
Phone: 423.745.2151
Fax: 423.745.9118
E-mail:

Crapoulet, Yves
Director of Dry Operations
Rose Acre Farms
2143 - 215th Rd
Guthrie Center, IA 50115
Phone: 515.747.2407
Fax: 515.747.8621
E-mail: yves@pionet.net

Cravero, Ricardo A.
SanCor
Investigacion Y Desarrol
Coop Unidas Limi Richieri 15
Sunchales, 2322 Argentina
Phone: 54 .493.20101
Fax: 54.493.21158
E-mail:

Crawford, Cathy
Lab Manager
Advance Food Co.
201 S Raleigh Rd
Enid, OK 73703
Phone: 580.213.4756
Fax:
E-mail:

Crawford, Jim
Laboratory Coordinator, Ontario Operations
Canadian Food Inspection Agency
1050 Courtney Park Dr., East
Mississauga, Ontario L5T 2R4
Canada
Phone: 905.795.9666.223
Fax: 905.795.9673
E-mail: crawfordj@em.agr.ca

Crawford, Maria
QA Manager
Jones Dairy Farm
PO Box 808
Fort Atkinson, WI 53538-0808
Phone: 920.563.2431 x198
Fax: 920.563.0975
E-mail: mariac@idenet.com

Crawford, Susan M.
Dairy Manager
Michigan Dept of Agriculture
1255 Cedarhill Dr
East Lansing, MI 48823
Phone: 517.373.1086
Fax: 517.373.9742
E-mail: crawfords2@state.mi.us

Cregan, Daniel P.
Assistant VP Corporate Account
Ecolab/Food and Beverage Division
4147 Hickory Rd
Schnecksville, PA 18078
Phone: 610.799.0451
Fax: 610.799.5199
E-mail:

Crichton, Marguerite L.
Quality Control Manager
Parmalat Canada
16 Shaftsbury Ln
Brampton, Ontario L6T 4G7
Canada
Phone: 905.791.6211 x175
Fax: 905.791.5945
E-mail:

Crosby, Debbie K.
General Manager - QA & Technical Development
H.J. Heinz Co.
600 Grant St 59th Fl
Pittsburgh, PA 15219
Phone: 412.456.1041
Fax: 412.456.5750
E-mail: dcrosby@hjheinz.com

Crow, John
General Mgr
Dairy Technical Services Ltd
PO Box 81
Flemington, Victoria 3031 Australia
Phone: 03 93.72.1899
Fax: 03 93.72.2013
E-mail: jim@citicomp.com.au

Crown, Karen L.
Environmental Health & Safety Coordinator
McArthur Dairy, Inc.
6851 NE 2nd Ave
Miami, FL 33138
Phone: 305.795.7730
Fax: 305.795.7735
E-mail:

Crumpler, Turonda R.
Env Health Specialist
UCLA
10920 Wilshire Blvd Ste 1850
Los Angeles, CA 90024-1605
Phone: 310.794.3629
Fax: 310.825.7076
E-mail: crumpler@admin.ucla.edu

Cudden, Laurel
Zone Food Safety Manager
Starbucks Coffee Company
1963-A Edison Ave
Bronx, NY 10461
Phone: 718.239.0555
Fax: 212.221.2265
E-mail:

Culley, Ian
Microbiologist
J.M. Schneider, Inc.
321 Courtland Ave E
Kitchener, Ontario N2G 3X8
Canada
Phone: 519.741.5000 x7879
Fax: 519.749.7415
E-mail:

Cullison, Mark A.
Graduate Research Assistant
North Carolina State University
Dept of Food Science
PO Box 7624
Raleigh, NC 27695-7624
Phone: 919.513.2076
Fax: 919.515.7124
E-mail: macullis@unity.ncsu.edu

Culver, Don A.
Veterinarian
US Army
3052 Tamarak Drive
Manhattan, KS 66503
Phone: 254.288.3052
Fax: 254.287.4676
E-mail:

Cummings, H. Lee
Lab Tech/Farm Insp.
Howard L Cummings Lab.
106 N Spruce St
Elizabethtown, PA 17022
Phone: 717.367.1645
Fax: 717.367.5055
E-mail: hlc@redrose.net

Cupp, Kimberly A.
Director of Environmental Health
Fulton County Health Dept.
606 S Shoop Ave
Wauseon, OH 43567
Phone: 419.337.0915
Fax: 419.337.0561
E-mail: k-cupp@fulton-net.com

Curran, Donald
Retired
130 NE Knott St
Portland, OR 97212-3010
Phone: 503.287.3790
Fax:
E-mail:

Curry, Janet C.
Retired
605 West Ridge Mews
Wood Ridge, NJ 07075-1352
Phone: 201.939.5345
Fax:
E-mail:

Curtis, Patricia A.
Professor
North Carolina State Univ.
Food Science Dept. 129 Schaub Hall
Box 7624
Raleigh, NC 27695-7624
Phone: 919.515.9514
Fax: 919.515.7124
E-mail: pat_curtis@ncsu.edu

Curtis, Tim
Scientist I
Rhodia, Inc.
CN7500 Prospect Plains Rd
Cranbury, NJ 08512-7500
Phone: 609.860.3587
Fax: 609.860.0357
E-mail: tcurtis@us.rhodia.com

Cusack, Timothy M.
Sr. Manager–Antimicrobial Science
Reckitt & Colman Inc.
One Philips Pkwy
Montvale, NJ 07645
Phone: 201.573.6087
Fax: 201.573.6046
E-mail: tim.cusack@reckitt.com

Cushing, Jim
Program Manager-Meat Inspection
Ont. Min. of Agr. Food & Rural Affairs
1 Stone Rd, West
Guelph, Ontario N1G 4Y2 Canada
Phone: 519.826.4364
Fax: 519.826.4375
E-mail:

Custer, Carl S.
USDA FSIS OPHS SROS
Rm 6913 Franklin Ct
Washington, DC 20250-3700
Phone: 202.501.7347
Fax: 202.501.7628
E-mail: carl.custer@usda.gov

Custer, Sandy
HACCP Coordinator
Costco Wholesale
999 Lake Dr
Issaquah, WA 98027
Phone: 425.313.8020
Fax: 425.313.8591
E-mail: scuster@costco.com

Cyr, Margaret Mary
Marketing Manager
GENE-TRAK Systems
94 South St
Hopkinton, MA 01748
Phone: 508.435.7402
Fax: 508.435.0025
E-mail: mcyrl@compuserve.com

Cyr, Margaret Mary
Manager, Marketing
GENE-TRAK Systems
94 South St
Hopkinton, MA 01748
Phone: 508.435.7400
Fax: 508.435.0025
E-mail: mcyr@vysis.com

D'Angiolillo, Victor J.
Manager of QA/QC
Juice Bowl Products, Inc.
2090 Bartow Rd
PO Box 1048
Lakeland, FL 33802-1048
Phone: 941.667.7191
Fax: 941.665.6357
E-mail:

D'Haese, Eva
Student
University of Ghent
Harelbekestraat 72
Ghent, B-9000 Belgium
Phone: 32.9.264.80.93
Fax: 32.9.264.81.95
E-mail: eva.dhaese@rug.ac.be

D'Sa, Elaine M.
Graduate Research Student
University of Georgia
Room 305 Dept Food Sci & Tech
Cedar St
Athens, GA 30602
Phone: 706.542.4005
Fax: 706.542.1050
E-mail: edsa@arches.cc.uga.edu

D'Souza, Doris
Research Postdoc
North Carolina State University
4905 5P Dana Dr #5P
Raleigh, NC 27606-2381
Phone: 919.513.2076
Fax: 919.515.7124
E-mail:

D'Souza, Mariette
QA & Lab Supervisor
Maple Leaf Meats
150 Bartor Rd.
Weston, Ontario M9M 1H1 Canada
Phone: 416.748.4169
Fax: 416.741.2073
E-mail: dsouzamd@mapleleaf.ca

Dacquisto, Debbie
Registered Sanitarian
Lucas County Hlth Department
One Government Cntr Ste 470
Toledo, OH 43604-2252
Phone: 419.213.4100
Fax: 419.213.4141
E-mail:

Daggett, Roger
Capitol Vial, Inc.
4525 E Skyline Ste 105
Tucson, AZ 85718-1600
Phone: 602.529.0788
Fax:
E-mail:

Daggs, Randall
Prog Mgr, Milk Certif
6699 Prairie View Dr
Sun Prairie, WI 53590
Phone: 608.266.9376
Fax: 608.267.3241
E-mail: daggsra@dhfs.state.wi.us

Dahl, Kristen
Dairy Foods Specialist
612 Forest Ave
Palo Alto, CA 94301
Phone: 650.321.3431
Fax: 650.321.3431
E-mail: kdahl@cdfa.ca.gov

Dahmen, David
Director of QA
Horizon Organic Dairy
PO Box 17577
Boulder, CO 80308
Phone: 303.530.2711 x103
Fax: 303.530.2714
E-mail:

Daise, Richard L.
Commander Central Pacific District
Veterinary Command
US Army
98-703 IHO PL Apt 702
Aiea, HI 96701-2501
Phone: 808.488.6110
Fax: 808.433.1977
E-mail: ltc_richard_daise@hessa1.hessa.ameddarmy.mil

Dake, Gary C.
V.P. of Plant Operations
Stewart's Processing
PO Box 435
Saratoga Springs, NY 12866
Phone: 518.581.1300
Fax: 518.581.1309
E-mail:

Dale, Judith M.
Vice President – QA & R&D
Sweetripe Drinks Ltd.
32 Baronwood Crt
Brampton, Ontario L6V 3H6
Canada
Phone: 905.670.0638 x248
Fax: 905.795.0759
E-mail: judith@sweetripe.com

Dall'Osto, Paula
Public Health Inspector
Peel Health Dept.
150 Central Park Dr Ste 307
Brampton, Ontario L6T 2T9
Canada
Phone: 905.791.7800
Fax: 905.789.0398
E-mail: dallostop@region.peel.on.ca

Daniel, Pierre
Program Officer
Agriculture Canada
3100 Boul. Laframboise #206
St. Hyacinthe, Quebec J2S 4Z4
Canada
Phone:
Fax:
E-mail:

Daniels, Richard W.
President
Audits International
1899 Second St
Highland Park, IL 60035-3113
Phone: 847.433.0900
Fax: 847.433.7873
E-mail: r.daniels@audits.com

David, Jairus
Manager of Microbiology
Gerber Products Co.
445 State St
Fremont, MI 49413
Phone: 616.928.2630
Fax: 616.928.2964
E-mail: jairus.david@ch.novartis.com

Davidson, C. M.
President
Silliker Labs of Canada
2222 South Sheridan Way
Mississauga, Ontario L5J 2M4
Canada
Phone: 905.823.6280
Fax: 905.823.7105
E-mail: silk_can@netcom.ca

Davidson, Craig
Ph.D. Student
University College - Worchester
School of Env Sciences & Land Mgmt
Henwick Grove
Worcester, WR2 6AJ England
Phone: 0122.2 506.453
Fax: 0122.2 506.941
E-mail: cdavidson@uwic.ac.uk

Davidson, Monroe
Director of Member Service
Dairy Farmers of America
1140 S 3200 W
Salt Lake City, UT 84104
Phone: 801.977.3000
Fax: 801.977.3090
E-mail:

Davidson, P. Michael
Prof
University of Tennessee
Dept of Food Sci & Tech.
PO Box 1071
Knoxville, TN 37901-1071
Phone:
Fax:
E-mail: pmdavidson@utk.edu

Davidson, Thomas D.
Quality Assurance Supervisor
Spokane Produce Inc.
1905 S Geiger Blvd
Spokane, WA 99224
Phone: 509.455.8970
Fax: 509.455.3625
E-mail:

Davis, Art B.
Vice President/Operations
Sholl Group
3514 Co Rd 101
Minnetonka, MN 55345
Phone: 612.475.9088
Fax: 612.475.9064
E-mail: adavis@sholl.com

Davis, Larry R.
Public Health Director
Marshall Co Health Dept
307 E 12th St
PO Box 607
Benton, KY 42025
Phone: 502.527.1496
Fax: 502.527.5321
E-mail:

Davis, Sherry
Technical Librarian
Cryovac
Cryovac Div - Tech Library
PO Box 464
Duncan, SC 29334
Phone: 864.433.2313
Fax: 864.433.3636
E-mail: sherry.davis@sealedair.com

Dawald, Laura
President
Dawald Quality Associates
PO Box 68305
Indianapolis, IN 46268
Phone: 317.876.9028
Fax: 317.876.9028
E-mail: ldawal@aol.com

Dawson, Paul L.
Associate Professor
Clemson University
Food Science Dept.
Clemson, SC 29634-0371
Phone: 864.656.1138
Fax: 864.656.0331
E-mail: pdawson@clemson.edu

De Figueiredo, Mario P.
Consultant
PO Box 341
Chesterfield, MO 63006
Phone: 314.532.0824
Fax: 314.532.0377
E-mail:

De Melo Franco, Bernadette Dora Gombossy
Professor
University of Sao Paulo
Av. Prof. Lineu Prestes, 580
Cj. Das Quimicas - Bloco 14
Sao Paulo SP, 05508-900 Brazil
Phone: 55 11.818.7991
Fax: 55 11.815.4410
E-mail: bfranco@usp.br

DeAntoni, Graciela L.
Professor
CIDCA
Facultad De Ciencias Exactas (UNLP)
47 Y 116
La Plata, Buenos Aires 1900
Argentina
Phone: 54.21.254853
Fax: 54.21.249287
E-mail: gdantoni@biol.unlp.edu.ar

DeBenedictis, Carla
Veterinary Surgeon
Contrada Rioli N.83
Velletri, Rome 00049 Italy
Phone: 69.62591
Fax: 69.62591
E-mail:

DeBillerbeck, Miguel Angel
Research Dept Manager
Arcor S.A.I.C.
Bv. Chacabuco 716
Cordoba, 5000 Argentina
Phone: 54 51.20 8.234
Fax: 54 51.20 8.201
E-mail:

DeCesare, Michael D.
Lab Director
Daniele Prosciutto
105 Davis Dr
PO Box 106
Pascoag, RI 02859
Phone: 401.568.6228
Fax: 401.568.4788
E-mail: stormriders1@yahoo.com

DeCicco, Jeffrey D.
Graduate Student
Illinois Institute of Tech
CHEE Dept.
10 W 33rd
Chicago, IL 60616
Phone: 312.567.3522
Fax:
E-mail: decijef@charlie.iit.edu

DeGeest, Steve
C.E. Rogers Co.
500 Fair Ave
Mora, MN 55051
Phone: 320.679.2172
Fax: 320.679.2180
E-mail: sdegeest@cerogers.com

DeGuzmion, Anna Maria S.
Professor
Universidad Nacional San Luis
Gringles 1111
San Luis, 5700 Argentina
Phone: 54 652 22920
Fax: 54 652 31301
E-mail: steguz@unsi.edu.ar

DePalma, Icela Tejeira
Microbiologist
Expert-Lab, Inc.
Pty 589
PO Box 025207
Miami, FL 33102-5207
Phone: 507.613.2385
Fax: 507.226.8516
E-mail: expertlb@sinfo.net

Decallonne, A.
Professor
University of Louvain
Place Roix du Sud 2
Louvain-la-neuve, 1348 Belgium
Phone: 32.10 47.36 72
Fax: 32.10 47.34 40
E-mail: decallonne@mbla.ucl.ac.be

Decker, Dennis E.
Regional Sales Director
Nelson Jameson, Inc.
#6 Winding Woods Estates
Clinton, MO 64735-9117
Phone: 800.826.8302
Fax: 800.472.0840
E-mail:

Dees, Lori E.
Environmental Health Manager
City of McKinney
PO Box 517
McKinney, TX 75070
Phone: 972.547.7441
Fax: 972.547.4714
E-mail: ldees@mckinneytexas.org

Degraft-Hanson, June
Poultry Res. Microbiologist
University of Maryland
803 College Ln Apt I
Salisbury, MD 21801
Phone: 410.651.7527
Fax: 410.651.7931
E-mail: jdhanson@umes-bird.umd.edu

Deibel, R. H.
President
Deibel Labs, Inc & Summit Lab Supply
7165 Curtiss
Sarasota, FL 34231
Phone: 941.925.1579
Fax: 941.925.2130
E-mail:

Deibel, Virginia
Graduate Student
University of Wisconsin-Madison
4001 Monona Dr #402
Madison, WI 53716
Phone: 608.262.4720
Fax:
E-mail: vrdeibel@students.wisc.edu

Deiling, Michael
Sr. Quality Specialist
Hershey Foods
25 W Chocolate Ave
Hershey, PA 17033
Phone: 717.534.5706
Fax: 717.534.7854
E-mail: mdeiling@hersheys.com

Deise, John
Quality Management Consultant
Klenzade
907 Hepburn Ln
Bel Air, MD 21014-6937
Phone: 410.838.4049
Fax: 410.838.4049
E-mail:

Deitiker, Gary
Env. Hlth Specialist
Texas Tech University
PO Box 41090
Lubbock, TX 79409-1090
Phone: 806.742.3876
Fax: 806.742.3895
E-mail:

Delagoutte, Christian
Docteur Veterinaire
Cabinet Conseil En Hygiene
3, Avenue Andry
14150 Ouistreham, France
Phone: 02.31.97.56.56
Fax: 02.31.97.58.58
E-mail: haccp.normandie@wanadoo.fr

Delaharpe, Jon
Vice President
Technical Operations
AMBI, Inc.
4 Manhattanville Rd Ste 202
Purchase, NY 10577-2119
Phone: 914.701.4504
Fax: 914.696.0860
E-mail:

Delaney, Derry
Cork Institute of Technology
Rossa Ave.
Bishopstown, Cork Ireland
Phone: 353.21 32.6493
Fax: 353. 21 54.5343
E-mail: ddelaney@cit.ie

Delaquis, Pascal
Research Scientist
Agriculture Canada
Summerland Research Station
Summerland, BC V0H 1Z0 Canada
Phone: 250.494.6367
Fax: 250.494.0755
E-mail: delaquisp@em.agr.ca

Delegge, Royal
Dir, Envir Hlth
Winnebago Co Hlth Dept
401 Division St
Rockford, IL 61108
Phone: 815.962.5092
Fax:
E-mail:

Delisi, Jean
Systems Manager
Tetra Rex Packaging Systems Inc.
451 Industrial Blvd Ne
Minneapolis, MN 55413-2930
Phone: 612.362.8521
Fax: 612.362.8696
E-mail: jean.delisi@tetrapak.com

Dell, James C.
Chief, Div of Milk Sanit
PA Dept of Agriculture
2301 N Cameron St Rm 112
Harrisburg, PA 17110-9408
Phone: 717.787.4316
Fax: 717.787.1873
E-mail:

Delmore, Robert J.
Director of Quality Assurance
Clougherty Packing Company
PO Box 58870
3049 East Vernon Ave.
Los Angeles, CA 90058
Phone: 323.583.4621 x331
Fax: 323.584.1699
E-mail: rdelmore@farmerjohn.com

Deloach, Jessie J.
Chief Warrant Officer Four
US Army
3704 Arbor Dr SE
Lacey, WA 98503
Phone: 253.968.6667
Fax:
E-mail:

Delosreyes, Alfredo
Env Hlth Svcs Mgr
Nabisco Milkbone
243 Urban St
Buffalo, NY 14240-1105
Phone: 716.897.1000 x6561
Fax: 716.891.6596
E-mail: delosreyesa@nabisco.com

Delves-Broughton, Joss
Research & Development Manager
Aplin & Barrett
15 North Street
Beaminster, Dorset DT8302
England
Phone: 308.862.018
Fax: 308.863.320
E-mail:

Demont, Jim
Quality Systems Manager
Bear Creek Operations
2518 S Pacific Hwy
Medford, OR 97501
Phone: 541.864.2096
Fax: 541.864.2674
E-mail: jdemont@bco.com

Deneau, Louis S.
QA Specialist
Delimex
7878 Airway Rd
San Ysidro, CA 92173
Phone: 619.661.5440
Fax: 619.671.0600
E-mail:

Denor, Patrick F.
Director of Food Safety,
Microbiology
Schwan's Sales Enterprises
1604 Superior Rd
Marshall, MN 56258
Phone: 507.537.8153
Fax: 507.537.8368
E-mail: patrick.denor@
schwan.com

Denton, James
Head of Dept.
University of Arkansas
Poultry Science Dept
Fayetteville, AR 72701
Phone: 501.575.3699
Fax:
E-mail:

Depault, Jacques
Dairy Export Officer
Canadian Food Inspection Agency
59 Camelot Dr
Suite 2111
Nepean, Ontario K1A 0Y9 Canada
Phone: 613.225.2342
Fax: 613.228.6119
E-mail: jdepault@em.agr.ca

Dersam, Paul
Raw Milk Quality
Upstate Farms Coop Inc
7115 W Main St
Le Roy, NY 14482
Phone: 716.768.2247
Fax: 716.768.8367
E-mail:

Derstine, H. Wayne
Environmental Administrator
FL Dept. of Agriculture & Consumer
Services
9817 Bull Headley Rd
Tallahassee, FL 32312-8034
Phone: 850.488.3951
Fax: 850.488.7806
E-mail: derstiw@doacs.state.fl.us

Deshpande, Shashi
Microbiologist
Pepsi-Cola
100 Stevens Ave
Valhalla, NY 10595
Phone: 914.742.4604
Fax:
E-mail:

Desilets, Sylvain
Microbiologist
Maxxam Analytical
9420 Cote De Liesse
Lachine, Quebec H8T 1A1 Canada
Phone: 514.636.6218
Fax: 514.631.9814
E-mail:

Desmedt, J.
Managing Director
Micro-Smedt
Lange Eersel Straat 25
Herentals, B-2200 Belgium
Phone: 32 14.21.8500
Fax: 32 14.21.4181
E-mail:

Destro, Maria Teresa
Professor
Univ. Sao Paulo
Av Prof. Lineu Prestes 580 Bl14
Sao Paulo, SP 05.508-900 Brazil
Phone: 55 11.818.7999
Fax: 55 11.815.4410
E-mail: mtdestro@usp.br

Detolla, James A.
Plant Superintendent
Dean Dairy Products
1858 Oneida Ln
Sharpsville, PA 16150
Phone: 724.962.7801 x260
Fax: 724.962.5906
E-mail: jdetolla@
compuserve.com

Devegt, Bert T.
National Sales Mgr
Purac America Inc.
111 Barclay Blvd
Lincolnshire, IL 60069
Phone: 847.634.6330
Fax: 847.634.1992
E-mail: b.t.de.vegt.@purac.com

DiGiacomo, Ralph
Group Manager - Microbiology
PepsiCo
100 Stevens Ave
Valhalla, NY 10595
Phone: 914.742.4550
Fax: 914.742.4727
E-mail:

Diamatis, Jim
Strategic Account Executive
Diversey Lever, Inc.
2748 Shenandoah Dr S
Orange Park, FL 32065
Phone: 904.278.7464
Fax: 904.269.9880
E-mail:

Dickerson, Roger W.
Dickerson Engineering
7587 Lakewater Dr
Cincinnati, OH 45242
Phone:
Fax:
E-mail:

Dickinson, Shurla
Food Safety Mgr.
Hazelwood Farms Bakeries, Inc.
9034 Link Dr
Saint Louis, MO 63114
Phone: 314.595.4124
Fax: 314.595.4159
E-mail:

Dickson, James S.
Assoc. Professor
Iowa State University
Department of Microbiology
207 Science I
Ames, IA 50011
Phone: 515.294.4733
Fax: 515.294.6019
E-mail: jdickson@iastate.edu

Diez, Francisco
Assistant Professor
University of Minnesota
Dept Food Science & Nutrition
1334 Eckles Ave
Saint Paul, MN 55108-6099
Phone: 612.624.9756
Fax: 612.625.5272
E-mail: fdiez@tc.umn.edu

Dijkstra, A. F.
Managing Scientist
Analytico AgriFood BV
PO Box 766
Heerenveen, 8440 AT Netherlands
Phone: 0513 672299
Fax: 0513 672260
E-mail: a.dijkstra@alalytico.com

Dillavou, Michele L.
Coord. Food Svc Sanitation Mgr
Certification Program
IL Dept. of Public Health
Divison of Food, Drugs & Dairies
525 W Jefferson 2nd Fl
Springfield, IL 62761-0001
Phone: 217.785.2439
Fax: 217.524.0802
E-mail: mdillavo@idph.state.il.us

Dingman, Jim
Sr. Codes & Tech. Serv. Rep.
Underwriters Laboratories, Inc.
333 Pfingsten Rd
Northbrook, IL 60062-2096
Phone: 847.272.8800 x41579
Fax: 847.509.6219
E-mail: dingmanj@ul.com

Dirckx, Ferdinand J.
Retired
240 Jade St
Broomfield, CO 80020
Phone: 303.469.0405
Fax:
E-mail:

Disch, Joseph
Retired
WI Dept. of Agric
613 DeForest St
DeForest, WI 53532-1614
Phone: 608.846.5393
Fax:
E-mail: J.J.Disch@Juno.Com.

Diskind, Ted
President
Health & Sanitation Systems, Inc.
5 Opatut Ct
Edison, NJ 08817
Phone: 732.572.1486
Fax: 732.494.3959
E-mail:

Divincenzo, Stephen L.
Dairy Program Coordinator
Illinois Dept of Public Health
525 W Jefferson
Springfield, IL 62761
Phone: 217.785.2439
Fax: 217.524.0802
E-mail:

Doane, Lloyd
Milk Rating Officer
IA State Dept of Hlth
200 Jordan Dr
West Des Moines, IA 50265
Phone: 515.225.8186
Fax:
E-mail:

Dobosch, Dora
Head, Food Surveillance
School of Public Hlth-Med Faculty
(1014) Talcahuano 1242
Buenos Aires, Argentina
Phone: 5411.4811.7512
Fax:
E-mail: ddobosch@
mail.pccp.com.ar

Dodsworth, Patrick
QA Manager
JM Schneider Inc.
321 Courtland Ave.
Kitchener, Ontario N2G 3X8
Canada
Phone: 519.741.5000 x7176
Fax: 519.749.7415
E-mail:

Dodt, Stephanie-Noel
Public Health Sanitarian II
Nassau County Dept of Health
Office of Food Protection
240 Old Country Rd
Mineola, NY 11501
Phone: 516.571.3680
Fax: 516.571.1525
E-mail:

Dolan, Michael J.
V.P., R&D
GoJo Industries, Inc.
PO Box 991
Akron, OH 44309-0991
Phone: 330.920.8100 x8294
Fax: 330.920.8119
E-mail: dolanm@gojo.com

Dolan, Pat J.
Retired
Food Processing Consultant
4009 Cayente Way
Sacramento, CA 95864-4051
Phone: 916.489.1391
Fax:
E-mail:

Domino, Brian
Hydrite Chemical Co.
18640 W Arden Ave
Brookfield, WI 53045
Phone:
Fax:
E-mail:

DonLevy, Tim
President
Donlevy & Associates, Inc.
1551 E 89th Ave
Merrillville, IN 46410
Phone: 219.736.0472
Fax: 219.736.0539
E-mail: donlevylab@netnitco.net

Doncaster, David
Area Inspector Chief
Canadian Food Inspection Agency
61 Wallace Cove Road
Blacks Harbour, NB E5H 1G9
Canada
Phone: 506.456.4050
Fax: 506.456.4051
E-mail: doncasterdr@em.agr.ca

Donnelly, Catherine
Interim Dean
The Univ of Vermont
Dean's Office Cals
601 Main St
Burlington, VT 05401
Phone: 802.656.2980
Fax: 802.656.0290
E-mail: cdonnell@zoo.uvm.edu

Doores, Stephanie
Associate Professor
Penn State University
107B Borland Lab
University Park, PA 16802-2504
Phone: 814.863.2956
Fax: 814.863.6132
E-mail: SXD11@psu.edu

Dormedy, Erin
Graduate Research Assistant
University of Nebraska-Lincoln
325 Food Industry Complex
Lincoln, NE 68583-0919
Phone: 402.472.3553 x1
Fax: 402.472.1693
E-mail: edormedy@
unlgrad1.unl.edu

Dorsa, Warren
V.P. of Food Safety and Tech.
John Morrell & Company
805 East Kemper Rd
Cincinnati, OH 45246-2515
Phone: 513.346.5389
Fax: 513.346.7552
E-mail:

Dostal, Norman
Dir. of Engineering
Anderson-Erickson Dairy
2420 E University
Des Moines, IA 50317
Phone: 515.263.6352
Fax: 515.263.6589
E-mail:

Doucette, Suzanne B.
Health Officer
Town of Salem Health Dept.
33 Geremonty Dr
Salem, NH 03079
Phone: 603.890.2050
Fax: 603.898.1223
E-mail: sdoucette@ci.salem.nh.us

Dougherty, Randall C.
Supervisor Compliance & Resource Development
Dairy Farmers of America
PO Box 1837
Springfield, MO 65801-1837
Phone: 417.865.9641
Fax: 417.865.8194
E-mail: milkmanrd@msn.com

Douglas, Bill
Q.C. Manager
Sunnyland, Inc.
603 Cassidy Rd
Thomasville, GA 31792
Phone: 912.225.3624
Fax: 912.225.3676
E-mail: billdouglas@lykesmeat.com

Downey, Ian S.
Manager
Regal Cream Products Pty Ltd
43 Connor St. Colac
Vic, 3250 Australia
Phone: 03 5231 5822
Fax: 03 5231 3235
E-mail: ian.downey@regalcream.com.au

Doyle, Michael P.
Director/Professor
University of Georgia
Dept Food Sci & Technology CFSQE
1109 Experiment St
Griffin, GA 30223-1797
Phone: 770.228.7284
Fax: 770.229.3216
E-mail: mdoyle@cfsqe.griffin.peachnet.edu

Drabek, James C.
Vice President
Guardian Food Group, Inc.
14123 Denver West Pkwy
Golden, CO 80401
Phone: 303.216.8452
Fax: 303.216.5489
E-mail: jdrabek@bost.com

Drake, Mary Anne
Professor
Mississippi State University
PO Box 6030
Mississippi State, MS 39762
Phone: 601.325.7697
Fax: 601.325.8728
E-mail: maryanne@ra.msstate.edu

Draughon, F. Ann
Professor
University of Tennessee
105 Food Safety & Processing Bldg.
PO Box 1071
Knoxville, TN 37901-1071
Phone: 423.974.7425
Fax: 423.974.7332
E-mail: draughon@utk.edu

Draus, Larry
Process, Instr, & Control Dept.
Ambitech Eng. Corp.
1333 Butterfield Rd #200
Downers Grove, IL 60515
Phone: 630.963.5800
Fax: 630.963.8099
E-mail:

Draze, Jim
Supervisor
Kalamazoo Co. Human Services
3299 Gull Rd
PO Box 42
Nazareth, MI 49074-0042
Phone: 616.373.5351
Fax: 616.373.5333
E-mail: jrdraz@kalcounty.com

Dressel, Lee
Regional Supervisor
IL Public Health Dept
20 Red Oak Dr
Highland, IL 62249-2363
Phone: 618.656.6680
Fax:
E-mail: ldressel@papadocs.com

Drew, James P.
Director, Food Protection
Manitoba Health Dept.
301-800 Portage Ave.
Winnipeg, Manitoba R3G 0N4
Canada
Phone: 204.945.7066
Fax: 204.948.2040
E-mail: jdrew@mb.sympatice.oa

Dribnenky, Elaine I.
Public Hlth Inspector
4109 - 51 Street
Red Deer, Alberta T4N 1Z5 Canada
Phone: 403.346.5335
Fax: 403.340.1647
E-mail:

Driggs, Richard
Quality Assurance Manager
Nestle, USA
9709 Gold Dust Dr
Bakersfield, CA 93311
Phone: 661.398.3589
Fax: 661.398.4833
E-mail: richard.driggs@us.nestle.com

Dromgold, Clarence W.
PO Box 151
Centralia, IL 62801-0151
Phone:
Fax:
E-mail:

Dronoff-Guthrie, Nicola
QC Manager
LMG, Inc.
PO Box 518
Plant City, FL 33564-0518
Phone: 813.707.4367
Fax: 813.759.4239
E-mail:

Drummonds, Melissa A.
QA Manager
Northern Star Foods
3171 Fifth St SE
Minneapolis, MN 55414-3374
Phone: 612.627.6554
Fax: 612.331.3434
E-mail: melissa.drummonds@michaelfoods.com

Ducommun, Jean-Martin
Microbiologist
Laboratoire Cantonal
5, Rue Jehanne-De-Hochberg
Neuchatel, CH-2001 Switzerland
Phone: 41 32.889.58 06
Fax: 41 32.889.62 74
E-mail: jeanmartin.ducommun@ne.ch

Duello, Lisa A.
R. S., EHS Supervisor
Town of Flower Mound
2121 Cross Timbers Rd
Flower Mound, TX 75028
Phone: 972.874.3064
Fax: 972.874.1404
E-mail: lduello@flower.mound.com

Duer, Michael L.
Manager of Quality Control
Grande Cheese Co.
Dairy Road
Brownsville, WI 53006
Phone: 920.269.1319
Fax:
E-mail:

Duez, J. M.
Quality Consultant
Brufotec
Ceria-Sea Ave. Gryzon 1
Brussels, 1070 Belgium
Phone: 32 2.526.7252
Fax: 32 2.526.7259
E-mail: brufotec@hotmail

Duffy, Siobain M.
Undergraduate Student
Rutgers University
65 Dudley Rd Rm 107
New Brunswick, NJ 08901
Phone: 732.932.9611 x209
Fax:
E-mail: siobain@eden.rutgers.edu

Dugan, Joseph M.
Laboratory Mgr.
Dutch Quality House
100 Plugs Dr
Decatur, AL 35601
Phone: 256.584.7010
Fax: 256.308.9831
E-mail: joe.dugan@conti.com

Dugo Rimmey, Deborah
Quality Control Manager
Louisa Food Products, Inc.
1918 Switzer Ave
Saint Louis, MO 63136-3779
Phone: 314.868.3000 x225
Fax: 314.868.3014
E-mail:

Duncan, Susan
Associate Professor
VPI & SU
418
Dept of Food Science & Technol
Blacksburg, VA 24061
Phone: 540.231.8675
Fax: 540.231.9293
E-mail: duncans@vt.edu

Dunn, Dennis
Director of Microbiology
Texo Corp
2801 Highland Ave
Cincinnati, OH 45212
Phone: 513.731.3400
Fax: 513.841.0758
E-mail: ddunn@svm.com

Dunn, Mark R.
Engineering Manager
Wm W Meyer & Sons
8261 Elmwood Ave
Skokie, IL 60077-2972
Phone: 847.673.0312 x244
Fax: 847.673.5564
E-mail:

Dunn-Lindabery, Laura
Technical Sales Mgr
Silliker Labs of Texas, Inc.
2100 N Hwy 360 Ste 2006
Grand Prairie, TX 75050
Phone: 972.988.8508
Fax: 972.660.4685
E-mail: silk-gpp@ix.netcom.com

Durbin, Gregory W.
Scientist
GENE-TRAK Systems
94 South St
Hopkinton, MA 01748-2219
Phone: 508.435.7440
Fax: 508.435.0025
E-mail: gdurb@aol.com

Durkee, Mark
Regional Manager Food Safety, Western Region
Dept. of Agriculture & Marketing
566 Main St
Lawrencetown, Annapolis County, Nova Scotia B0S 1M0 Canada
Phone: 902.584.2080
Fax: 902.584.3069
E-mail: mdurkee@istar.ca

Duschl, Deborah A.
Product Manager
Promega Corporation
2800 Woods Hollow Rd
Madison, WI 53711
Phone: 608.274.1667
Fax:
E-mail:

Dutson, Wayne
Chief Warrant Officer Two
Mid-Atlantic District Veterinary Svc
Bldg 2792
Fort Eustis, VA 23604-5558
Phone: 757.878.3207
Fax: 757.878.3650
E-mail: wdutson@hotmail.com

Dutton, Larry W.
V.P. Quality Assurance
Trident SFDS
PO Box 954
Anacortes, WA 98221
Phone: 360.293.7701
Fax: 360.293.0185
E-mail:

Dworetsky, Anthony J.
Process & Operations Technology Project Leader
Cadbury Schwappes Technology Center
30 Trefoil Dr
Trumbull, CT 06611
Phone: 203.459.3077
Fax: 203.459.3058
E-mail: tony.dworetsky@csplc.com

Dwyer, Chris K.
Marketing Manager
Raven Biological Labs
8607 Park Dr
Omaha, NE 68127
Phone: 402.593.0781
Fax: 402.593.0995
E-mail:

Dyenson, Natalie M.
Technical Sales Manager
Silliker Laboratories of Iowa
4915 NW 53rd Ct
Des Moines, IA 50310
Phone: 515.254.1198
Fax: 515.254.1102
E-mail: silk-ia@ix.netcom.com

Dyke, Ray
VP of Technology
Agri-Mark Inc./Cabot Creamery, Inc.
PO Box 128
Cabot, VT 05647
Phone: 802.563.2231
Fax: 802.563.2263
E-mail: rdyke@together.net

Dzogan, Shirley
Manager, Environmental Micro
Enviro-Test Laboratories
745 Logan Ave
Winnipeg, Manitoba R3E 3L5
Canada
Phone: 204.945.2348
Fax: 204.945.0763
E-mail:

Dzurec, David J.
Executive Director
NW PETE
3201 Campus Dr
Klamath Falls, OR 97601
Phone: 541.885.1646
Fax: 541.885.1348
E-mail: dzurecd@oit.edu

Easter, Martin
Dir. of Sci. & Reg. Affairs
Celsis Ltd.
Cambridge Science Park Milton Rd
Cambridge, CB4 4FX England
Phone: 44 12.23 43.5206
Fax: 44 12.23 42.6003
E-mail: measter@celsis.co.uk

Easterday, Ronald W.
Director, Technical Services
John Morrell & Co.
805 E Kemper Rd
Cincinnati, OH 45246-2515
Phone: 513.346.3575
Fax: 513.346.7552
E-mail:

Eaton, Gary
Bus. Unit Manager–Food Micro
IDEXX Labs
One Idexx Dr
Westbrook, ME 04092
Phone: 207.856.0916
Fax: 207.856.0916
E-mail: gary-eaton@idexx.com

Eckenroth, Brian
R & D
IDEXX Laboratories, Inc.
One Idexx Dr
Westbrook, ME 04092
Phone: 207.856.0300
Fax: 207.856.0630
E-mail:

Eckner, Karl F.
Research Manager
Norsk Matanalyse-Oslo
Nils Hansens V.4
Postboks 6166
Etterstad, 0602 OSLO Norway
Phone: 47.23.05.05.00
Fax: 47.23.05.05.01
E-mail:

Eckstrom, William R.
President
Fuller Ultraviolet Corporation
9416 Gulfstream Rd
PO Box 667
Frankfort, IL 60423-0667
Phone: 815.469.3301
Fax: 815.469.1438
E-mail:

Eddy, Chris
Director of Env Hlth
Hamilton Cty Gnrl Hlth Dist.
11499 Chester Rd Ste 1500
Cincinnati, OH 45246
Phone: 513.326.4521
Fax:
E-mail:

Edelson-Mammel, Sharon G.
Research Microbiologist
FDA/CFSAN
HFS-32
200 C St SW
Washington, DC 20204
Phone: 202.260.7307
Fax: 202.401.7740
E-mail: smammel@bangate.fda.gov

Eden, Ruth
COO
Microsys
2065 Day St
Ann Arbor, MI 48104
Phone: 734.622.8090
Fax: 734.622.8090
E-mail: reden122@aol.com

Edon, Leif W.
Quality Control Supervisor
California Gold Dairy Products
PO Box 871
Petaluma, CA 94953
Phone: 707.776.2271
Fax: 707.778.0258
E-mail: leif@sonic.net

Edson, Daniel C.
President
American Proficiency Institute
1159 Business Park Dr
Traverse City, MI 49686
Phone: 800.333.0958
Fax: 231.941.7287
E-mail: DEdson@api.pt.com

Edwards, Thomas
Supervisor
Summit County Health Dept.
1100 Graham Rd Cir
Stow, OH 44224-2992
Phone: 330.923.4891
Fax: 330.932.6436
E-mail:

Efaw, Dur
Env Safety Specialist
Meijer Inc.
1728 Ann St
East Lansing, MI 48823
Phone: 517.333.3902
Fax: 517.349.4024
E-mail: win222333@aol

Egan, John
Research Officer
Central Vet Lab
Dept Agriculture & Food
Abbotstown
Castleknock, Dublin 15 Ireland
Phone: 353.1.607.2000
Fax: 353.1.821.3010
E-mail:

Egan, Katie
Mgr, Food & Nutrition Strategies
Novigen Sciences, Inc.
1730 Rhode Island Ave NW #1100
Washington, DC 20036
Phone: 202.293.5374
Fax: 202.293.5377
E-mail:

Egge, Lee Anne
Independent Contractor
Simplot Dairy Products, Olympia Cheese Plant
3407 Morse Merryman Road
Olympia, WA 98501
Phone: 360.459.3061
Fax:
E-mail: sailegg@aol.com

Ehrenfeld, Elizabeth
Research Scientist
IDEXX Labs
1 Idexx Dr
Westbrook, ME 04092
Phone: 207.856.0657
Fax: 207.856.0474
E-mail: elizabeth-ehrenfeld@idexx.com

Ehrlich, David M.
Principal
Food Safety Associates International, Inc.
59735 Blue Isle Blvd
Grassy Key, FL 33050-6034
Phone: 305.743.0182
Fax: 305.743.0182
E-mail: dehrlichdvm@juno.com

Eifert, Joseph D.
Asst. Professor
Virginia Tech
Dept of Food Sci & Technology-0418
Blacksburg, VA 24061
Phone: 540.231.3658
Fax: 540.231.9293
E-mail: jeifert@vt.edu

Eils, Larry M.
Director, Health & Safety
N A M A
20 N Wacker Dr Ste 3500
Chicago, IL 60606-3102
Phone: 312.346.0370
Fax: 312.704.4140
E-mail: tech@vending.org

Einspahr, Harley R.
Project Specialist
Beatrice/Hunt-Wesson
1645 W Valencia Dr
Fullerton, CA 92633-3899
Phone: 714.680.1607
Fax:
E-mail:

Elbert, Frank
Plant Sanitarian
Schreiber Foods, Inc
PO Box 608
Monett, MO 65708
Phone: 417.235.6061 x261
Fax:
E-mail:

Elder, Fred
Lab Director
FP Technologies
PO Box 84
North Tonawanda, NY 14120
Phone: 716.692.8843
Fax: 716.692.2035
E-mail: fptech@buffnet.net

Elgayyar, Mona A.
Graduate Student
University of Tennessee
3500 Sotherland Ave #J206
Knoxville, TN 37919
Phone: 423.974.1972
Fax: 423.974.7332
E-mail: melgayya@utk.edu

Elizundia, Jose M.
Central Laboratory Mgr
LaLa Enfriadora, S.A. De C.V.
Valle Del Guadiana 354
Parque Industrial Lagunero
Gomez Palacio, Dgo., CP, 35070
Mexico
Phone: 5217.60 25 55
Fax: 5217.50 08.68
E-mail: pilar@telenfo.com.mx

Ellajosyula, Kameswar R.
Project Leader - Microbiology
Rich Products Corp.
1 West Ferry St
PO Box 245
Buffalo, NY 14240-0245
Phone: 716.878.8319
Fax: 716.878.8362
E-mail: kellajosyula@rich.com

Ellefson, Richard A.
Director of Food Technology
Wells Dairy Inc.
PO Box 1310
Le Mars, IA 51031-1310
Phone: 712.546.4163 x2484
Fax: 712.548.3110
E-mail: raellefson@bluebunny.com

Elliker, P. R.
Emer Prof of Microb
OR St Univ
PO Box 49
Otter Rock, OR 97369
Phone: 541.765.2439
Fax: 541.867.0105
E-mail:

Ellingson, John
QA Manager
Dean Foods Company
630 Meadow St
Belvidere, IL 61108
Phone: 815.544.2105
Fax: 815.544.4440
E-mail:

Elliott, Philip H.
Manager-Food Safety & Microbiology
Vlasic Foods International
Vlasic Plaza, Six Executive Campus
Cherry Hill, NJ 08002
Phone: 856.969.7338
Fax: 856.969.7326
E-mail: elliottph@vlasic.com

Ellison, Shawn
Senior EHS
Panhandle Health Dist
Environmental Health Specialist
2195 Ironwood Ct
Coeur D'Alene, ID 83814
Phone: 208.667.9513
Fax: 208.765.4309
E-mail: PHD1Shawn@nidlink.com

Ely, Michael F.
Food Scientist
WI Dept of Agriculture
PO Box 8911
Madison, WI 53708-8911
Phone: 608.224.4730
Fax: 608.224.4710
E-mail: elymf@wheel.datcp.state.wi.us

Emanuel, Brian P.
Envir Health Officer
City of Park Ridge
505 Butler Pl
Park Ridge, IL 60068
Phone: 847.318.5281
Fax: 847.318.6411
E-mail:

Embry, William
Retired
417 Washington St
Glenview, IL 60025
Phone:
Fax:
E-mail:

Ender, Keith J.
Engineer
Kraft Foods
910 Mayer Ave
Madison, WI 53555
Phone: 608.285.4617
Fax: 608.285.6050
E-mail: kender@kraft.com

Engdahl Axelsson, Charlotta E.
Microbiologist
Dafgards Ab
53381 Kallby, Sweden
Phone: 46.510.84500
Fax: 46.510.84606
E-mail:

Engebretson, Karen J.
Public Service Administrator
Illinois Dept of Public Health
2419 Vernon St
Rockford, IL 61103
Phone: 708.293.6800
Fax: 708.293.6908
E-mail: kengebre@idph.state.il.us

Enger, Troy A.
Food Safety Director
Beef Specialists of Iowa
120 2nd St
Hartley, IA 51346
Phone: 712.728.2330
Fax: 712.728.3311
E-mail: troye@pmglobal.com

England, Chet
Director QA
Burger King Corp
PO Box 020783
Miami, FL 33102-0783
Phone: 305.378.7038
Fax: 305.378.3402
E-mail: cengland@whopper.com

Engle, Mick
President
Engle Fabrication, Inc.
40964 405th Ave
Sauk Centre, MN 56378
Phone: 320.352.6553
Fax: 320.352.6555
E-mail:

Enguidanos, Miguel Rodrigo
Research Professor
Instituto De Agroquinica Y Tecnologia De Alimentos
Apartado De Correos, 73
Burjassot, Valencia 46100 Spain
Phone: 34 6.390.0022
Fax: 34 6.363.6301
E-mail: mrodrigo@iata.csic.es

Enigl, Davin
Microbiologist
9040 Erle Blunden Way
Fair Oaks, CA 95628
Phone: 916.989.8264
Fax: 916.989.8205
E-mail: enigl@aol.com

Entis, Phyllis
Research Director
QA Life Sciences, Inc.
6645 Nancy Ridge Dr
San Diego, CA 92121
Phone: 619.622.0560
Fax:
E-mail:

Epley, Richard J.
Professor
Univ of MN
1334 Eckles Ave 136 ABLMS
Saint Paul, MN 55108
Phone: 612.624.1735
Fax: 612.625.5272
E-mail: repley@che2.che.umn.edu

Erdmann, Jerry
QA-Microbiology Supervisor
SSE Manufacturing
1604 Superior Rd
Marshall, MN 56258
Phone: 507.537.8461
Fax: 507.537.8368
E-mail: jerry.erdmann@schwans.com

Erickson, Dan
Milk Certification Officer
MN Dept of Agriculture
90 W Plato Blvd
Saint Paul, MN 55107
Phone: 612.297.2134
Fax: 612.297.5176
E-mail: daniel.erickson@state.mn.us

Erickson, H. Keith
Director
Linn Co. Health Dept.
501 13th St NW
Cedar Rapids, IA 52405
Phone: 319.398.3551
Fax: 319.364.7391
E-mail: keithe@co.linn.ia.us

Erickson, Larry E.
Prof & Dir, Ctr for Hazardous Substance Research
Kansas State University
Dept of Chemical Engr
Durland Hall
Manhattan, KS 66506-5102
Phone: 785.532.4313
Fax: 785.532.7372
E-mail: lerick@ksu.edu

Ericsen, William G.
Quality Systems Engineer
The Dannon Company, Inc.
216 Southgate Dr
PO Box 122
Minster, OH 45865-0122
Phone: 419.628.1138
Fax:
E-mail:

Escartin, Eduardo F.
Professor
Universidad De Guadalaraj
Apdo 1-796
Queretaro, QVO 76001 Mexico
Phone: 42.152.565
Fax: 42.152.565
E-mail: efescart@sunserver.uaz.mx

Esko, Peter
Sr Env Hlth Spec
Humboldt County Enviromental Health
100 H St, Ste 100
Eureka, CA 95501
Phone: 707.441.5676
Fax: 707.441.5699
E-mail: pesko@co.humboldt.ca.us

Espinoza, Albert
Retail Sanitarian
H.E.B. Grocery Co.
9003 Brickwood
San Antonio, TX 78250-3063
Phone: 210.938.4671
Fax: 210.938.5038
E-mail: espinoza.albert@heb.com

Estupinan, Jaime
Director
INPPAZ/PAHO/WHO
Talcahuano 1660
Martinez
Buenos Aires, 1640 Argentina
Phone: 54.1.836.0599
Fax: 54.1.836.0927
E-mail: estupinaj@inppaz.ops-oms.org

Etter, Karen
QA Manager
Murray Biscuit Co.
PO Box 218
North Little Rock, AR 72115
Phone: 501.372.2123
Fax: 501.372.3793
E-mail: ketter3424@aol.com

Evans, Buck
Chief Inspector
Santa Barbara Co Enviro Hlth Svc
2125 S Centerpointe Pky Rm 333
Santa Maria, CA 93455-1340
Phone: 805.346.8462
Fax:
E-mail:

Evans, Matthew R.
Graduate Student
University of Tennessee-Kentucky
301 Woodlawn Pike Apt F-8
Knoxville, TN 37920
Phone: 423.946.8128
Fax:
E-mail: mevans4@utk.edu

Evans, Nola L.
Consumer Health Specialist
Wyoming Department of Agriculture
4205 Crow Dr
Laramie, WY 82072
Phone: 307.745.4591
Fax:
E-mail:

Evanson, David J.
Vice President
Silliker Laboratories
900 Maple Rd
Homewood, IL 60430
Phone: 708.957.7878
Fax: 708.957.8449
E-mail: silk-qa@ix.netcom.com

Everett, Doug E.
Public Health Inspector
Stettler Community Health Services
PO Box 550
5911 50th Ave
Stettler, Alberta T0C 2L0 Canada
Phone: 403.742.3326
Fax: 403.742.1353
E-mail: doug@ecrha7.ab.ca

Everson, Thomas C.
VP-Technology
Grande Cheese Co
Hwy 49/Dairy Rd
PO Box 67
Brownsville, WI 53006-0067
Phone: 920.269.7200
Fax: 920.269.7124
E-mail:

Exner, Martin
Director, Prof Dir.
Hygiene-Institut
(Mrs. Dangendorf)
Sigmund-Freud-Strasse 25
Bonn, 53105 Germany
Phone: 00.49.0.228.287.5520
Fax: 00.49.0.228.287.4885
E-mail:

Eyer, Kurt
Microbiologist
Nestle R&D Center, Konolfingen
Sonnrainstrasse 19
Konolfingen, CH-3510 Switzerland
Phone: 41 31.790.14 90
Fax: 41 31.791.10 77
E-mail: kurt.eyer@crdko.nestle.com

Eyigor, Aysegul
Graduate Student
University of Kentucky
Dept of Animal Science
213 W.P. Garrigus Bldg.
Lexington, KY 40546-0215
Phone: 606.257.4876
Fax: 606.257.5318
E-mail: aeyigl@pop.uky.edu

Ezell, Rhonda L.
Senior Microbiologist
Cerestar USA
1030 State Docks Rd
Decatur, AL 35601
Phone: 256.351.4209
Fax: 256.351.8012
E-mail:

f

Fabian, Nelson
Executive Director
NEHA
720 S Colorado Blvd
Denver, CO 80222
Phone: 303.756.9090
Fax:
E-mail:

Fahey, Tom
Executive V.P. Industrial Sales Group
West Agro, Inc.
11100 N Congress Ave
Kansas City, MO 64153
Phone: 816.891.1558
Fax: 816.891.1595
E-mail:

Fahres, Thomas
Director Health Services
USPHS
521 Beacon Hill Terrace
Gaithersburg, MD 20878
Phone: 301.713.3440 x186
Fax: 301.713.2887
E-mail: tom.fahres@noaa.gov

Fain, Alfred R.
Lab Director
DARDEN Restaurants, Inc.
7101 Lake Ellenor Dr
PO Box 593330
Orlando, FL 32859-3330
Phone: 407.245.5618
Fax: 407.245.5247
E-mail:

Faires, Dave
National Sales Manager
Frigoscandia Equipment
PO Box 3984
Bellevue, WA 98009
Phone: 425.867.6769
Fax: 425.882.0948
E-mail: dave_faires@fmc.com

Falcone, David J.
Staff Environmental Program Specialist
Port Authority of NY & NJ
112 Coeyman Ave
Nutley, NJ 07110
Phone: 973.961.6094
Fax: 973.961.6072
E-mail:

Falls, Don L.
Evironmental Public Health Specialist IV
MO State Milk Board
915 C Leslie Blvd
Jefferson City, MO 65101
Phone: 573.751.3830
Fax: 573.751.2527
E-mail:

Fan, Jin-Jia
Associate Professor
Chia Nan College of Pharmacy & Sci
Dept. of Food Health
Tainan, 71710 Taiwan (ROC)
Phone: 886.6.2664911 x221
Fax: 886.6.2666411
E-mail: ifanjj@chna.chna.edu.tw

Fandrey, Mary E.
Env. Public Hlth Specialist IV
Missouri Dept of Health
930 Wildwood
PO Box 570
Jefferson City, MO 65102-0570
Phone: 573.751.6160
Fax: 573.526.6946
E-mail: fandrm@mail.health.state.mo.us

Farber, Jeffrey M.
Research Scientist
Health Canada
Tunney's Pasture Banting Res Cntr
Postal Locator 2204A2
Ottawa, Ontario K1A 0L2 Canada
Phone: 613.957.0895
Fax: 613.941.0280
E-mail: jeff_farber@hc-sc.gc.ca

Farhat, Bud
Food Microb
Amer Technical Lab
2664 Riverport Dr N
Jacksonville, FL 32223-6516
Phone: 904.262.8658
Fax: 904.262.6971
E-mail:

Farkas, Jozsef
Professor of Food Science
Univ. Horticulture & Food Industry
Univ. Horticulture & Food Industry10842
Menesi Ut 45
Budapest, H1118 Hungary
Phone: 36.1.372.6303
Fax: 36.1.372.6321
E-mail: csfarkas@hoya.kee.hu

Farmer, Robert E.
General Manager
Rich Products Corp.
6200 Mulford
Niles, IL 60440
Phone: 847.581.1749
Fax: 847.581.1764
E-mail: bfarmer@rich.com

Farquhar, John W.
Group Vice President
Food Marketing Institute
800 Connecticut Ave NW
Washington, DC 20006-2701
Phone: 202.429.8270
Fax: 202.429.4529
E-mail: jfarquhar@fmi.org

Farquharson, John
President
Internationl Food Safety Council
8 Belmont Blvd.
Sewell, NJ 08080
Phone: 800.773.1455
Fax: 609.875.7385
E-mail:

Farrar, Jeff A.
Food & Drug Scientist
CA Dept of Health Services
601 N 7th St MS 357
PO Box 942732
Sacramento, CA 94234-7320
Phone: 916.445.2263
Fax: 916.322.6326
E-mail: jfarrar@dhs.ca.gov

Farrell, Cathie
QC Manager
Darigold Inc.
PO Box 18229
Seattle, WA 98118-0229
Phone: 206.722.2394
Fax: 206.760.2640
E-mail: ccafarr@darigold.com

Farzi, Hamid R.
Director, QC
Otis Spunkmeyer
14490 Catalina St
San Leandro, CA 94577
Phone: 510.357.9836.241
Fax: 510.667.3858
E-mail: hfarzi@spunkmeyer.com

Fatemi, Peyman
Laboratory Manager
Smith Field Packing Co.
501 N Church St
Smithfield, VA 23430
Phone: 757.357.4321 x3517
Fax: 757.365.3541
E-mail: peymanfatemi@smithfieldpacking.com

Favors, Willie
Lab Manager
M & M/Mars
1209 W Oakridge
Albany, GA 31706
Phone: 912.434.4836 x462
Fax: 912.434.4866
E-mail:

Feagan, Wilbur
Chairman of the Board and Chief Executive Officer
F & H Food Equipment Co.
PO Box 3985
Springfield, MO 65808
Phone: 417.881.6114
Fax: 417.881.7314
E-mail:

Fehling, Patricia A.
Food Tech/Owner
Fehling & Associates
2474 N Wigwwam Dr Unit C
Stockton, CA 95205
Phone: 209.466.7575
Fax: 209.466.7599
E-mail: pfehling@pacbell.net

Feijoo, Sergio C.
Chief Microbiologist
MS Board of Animal Health
Veterinary Diagnostic Lab
1523 E County Line Ste 0-116
Jackson, MS 39211
Phone: 601.957.9235
Fax:
E-mail: scf@netdoor.com

Feirtag, Joellen
Assistant Professor
Univ. of Minnesota
Dept Food Science
1334 Eckles Ave
Saint Paul, MN 55108
Phone: 612.624.3629
Fax: 612.625.5272
E-mail: jfeirtag@mes.umn.edu

Feldsine, Philip T.
CEO
BioControl Systems, Inc.
12822 SE 32nd St
Bellevue, WA 98005
Phone: 425.603.0080
Fax: 425.603.0070
E-mail: info@rapidmethods.com

Feldstein, Faye J.
Dir of QA
Grace Culinary Systems
7911 Braygreen Rd
Laurel, MD 20707
Phone: 301.497.6900
Fax: 301.776.4927
E-mail:

Feldworth, Mark A.
Microbiologist I
Ralston Purina Co
1810 August Apt 2
Granite City, IL 62040
Phone: 618.876.5513
Fax:
E-mail:

Felix, Charles
Retired
229 N Street NE
Leesburg, VA 20176
Phone: 703.777.4453
Fax: 703.777.4453
E-mail: charlief29@aol.com

Fellous, Le Guern
Product Manager
Sanofi Pasteur
3 Bld. Raymond Poincare
Marnes La Coquette, 92430 France
Phone: 33.1.47.95.62.38
Fax: 33.1.47.95.62.24
E-mail: muriel.le-guern-fellous@sanofi.com

Felts, Jerry
Quality Assurance Mgr
Schreiber Foods, Inc.
127 W Claxton Ave
PO Box 557
Carthage, MO 64836-0557
Phone: 417.358.8111
Fax: 417.358.8114
E-mail:

Fenton, Laura
Director of Food Safety
Advance Food Co.
201 S Raleigh Rd
Enid, OK 73703
Phone: 580.213.4463
Fax: 580.213.4888
E-mail: lfenton@advf.com

Ferguson, Donald J.
Quality Assurance Specialist
Land O'Lakes
410 Cherry Ln #4
Roberts, WI 54021
Phone: 715.263.2956 x138
Fax: 715.263.3182
E-mail: dferg@landolakes.com

Ferguson, Doug
Research Scientist
CEM Corporation
3100 Smith Farm Rd
Matthews, NC 28106-0200
Phone: 704.821.7015
Fax: 704.821.7894
E-mail:

Ferguson, Lawrence
Director Fluid Operations
Pet Dairy
PO Box 4527
Spartanburg, SC 29305
Phone: 864.576.6280
Fax: 864.574.9605
E-mail:

Ferko, Francis
Director, QA & Product Safety
Brinker International
3 Oaks Plaza
6700 LBJ Freeway Ste 3105
Dallas, TX 75240-6503
Phone: 972.770.1797
Fax: 972.770.1736
E-mail: Frank.Ferko@brinker.com

Fernandes, Custy
Seafood Scientist
CREC
2710 Beach Blvd., Suite 1-E
Biloxi, MS 39531
Phone: 228.388.4710
Fax: 228.388.1375
E-mail:

Fernandez Escamez, Pablo S.
Lecturer
EPSO, Universidad Miguel Hermandez, Microbiology
Ctra. Beniel, KM 3, 2
03312 Orimuela
Orihuela, Alicante 03312 Spain
Phone: 34 966749659
Fax: 34 966749619
E-mail: p.fernandez@umm.es

Fernandez-Coll, Fred
Tech. Dir. Food Tech. Lab
Agric Exp Sta
PMB 220
356-32 St., Villa Nevarez
San Juan, PR 00927-5110
Phone: 787.767.8281
Fax: 787.763.0096
E-mail: fredfer@coqui.net

Ferrara, Joseph
Director, Div. of Food Safety and Inspection
NYS Dept Agric & Mkts
Division of Food Inspection
1 Winners Cir
Albany, NY 12235
Phone: 518.457.4492
Fax: 518.485.8986
E-mail: ferraraj@nysnet.net

Ferree, Bruce W.
QA Manager
TFiS
2539 Park West Dr
Lodi, CA 95242
Phone: 209.339.0400
Fax:
E-mail: bftfis@lodinet.net

Ferreira, Steven R.
Quality Specialist
Warren Taylor Services
5851 Pleasant Hill Rd
Athens, OH 45701
Phone: 740.992.7992
Fax: 740.992.7994
E-mail: wtsqapro@aol.com

Ferrell, Marjorie L.
Sanitarian II
Chicago Dept of Public Health
Food & Dairy Division
1224 W Van Buren St
Chicago, IL 60607
Phone: 312.746.8030
Fax: 312.746.8099
E-mail:

Ferris, H. H. Jr.
Retired
W241 Oosty Ave
Oconomowoc, WI 53066-5534
Phone: 414.567.3605
Fax:
E-mail:

Fett, William F.
Microbiologist
US Dept of Agriculture
600 E Mermaid Ln
Wyndmoor, PA 19038-8551
Phone: 215.233.6418
Fax: 215.233.6406
E-mail: wfett@arserrc.gov

Fickel, Todd
Laboratory Manager
Gold Kist Inc.
2230 Industrial Blvd
Lithonia, GA 30058
Phone: 404.482.7466
Fax: 404.482.4124
E-mail:

Fifield, James A.
Rochester Midland Ltd.
851 Progress Court
Oakville, Ontario L6M 2Z5 Canada
Phone: 905.847.3000
Fax: 905.847.1675
E-mail:

Finley, D.
Meat-Bakery & Food Science
Wayne County Schools
518 W Prospect St
Smithville, OH 44677
Phone: 216.669.2134
Fax:
E-mail:

Fischer, Eric
Microbiologist
Seewald Laboratories, Inc
1403 W Fourth St
Williamsport, PA 17701
Phone: 717.326.4001
Fax: 717.326.0399
E-mail:

Fischer, Melvin
Sanitarian Coor
City of Bismarck
Dept of Fire & Inspections
1020 E Central Ave
Bismarck, ND 58501
Phone: 701.258.2070
Fax: 701.258.2073
E-mail: mefisch@btigare.com

Fischer, Pamela J.
QA Manager
Fresh Samantha
84 Industrial Park Rd
Saco, ME 04072
Phone: 207.284.0011
Fax: 207.284.8331
E-mail:

Fisher, Perry
Dir of Envir Hlth
Campbell Taggart, Inc
7379 C.R. 365
Melissa, TX 75454
Phone: 214.838.2760
Fax:
E-mail:

Fisher, Tomeka L.
QA Technologist
Chef America East, Inc.
150 Oak Grove Dr
Mount Sterling, KY 40353
Phone: 606.498.4300
Fax: 606.498.7432
E-mail:

Fitzgibbons, Ellen
Quality Control Mgr
Agri-Mark, Inc.
958 Riverdale St
W. Springfield, MA 01089
Phone: 413.732.4168
Fax: 413.737.6747
E-mail:

Flanagan, Charles
Business Mgr
Mallories Dairy, Inc.
PO Box 618
Silverton, OR 97381
Phone: 503.873.5346
Fax: 503.873.2278
E-mail:

Flanders, Andrew
Vice President
SGS-US Testing Co.
291 Fairfield Ave
Fairfield, NJ 07004
Phone: 973.575.5252
Fax: 973.575.8271
E-mail: andrew_flanders@sgsgroup.com

Fleet, Graham H.
Professor
Univ of NSW
Dept Food Sci & Tech.
Sydney, NSW 2052 Australia
Phone: 61 2.385.5664
Fax: 61 2.385.5931
E-mail: g.fleet@unsw.edu.au

Fleming, Henry
Research Leader
USDA-ARS
Dept of Food Sci 322 Schaub Hall
7624 NC State University
Raleigh, NC 27695-7624
Phone: 919.515.2979
Fax: 919.856.4361
E-mail: HENRY_FLEMING@NCSU.edu

Flick, George J.
Professor
Virginia Tech
Food Science & Tech Dept. - 0418
Blacksburg, VA 24061
Phone: 540.231.6965
Fax: 540.231.9293
E-mail: flickg@vt.edu

Flockton, P. R.
President
Association Management Services
PO Box 152
Apple Hill, Ontario K0C 1B0
Canada
Phone: 613.525.2775
Fax: 613.525.4328
E-mail: flockton@fisc.ca

Flood, Susan J.
Senior Scientist
PE Applied Biosystems
850 Lincoln Centre Dr Bldg 400
Foster City, CA 94404
Phone: 650.638.5413
Fax: 650.638.6333
E-mail: floodsj@perkin-elmer.com

Flowers, Russell
President/CEO
Silliker Labs, Inc
900 Maple Rd
Homewood, IL 60430
Phone: 708.957.7878
Fax: 708.957.8449
E-mail:

Flynn, Thomas J. Jr.
Envir Hlth Sanit
MI Dept of Agriculture
12600 Airport Rd
Dewitt, MI 48820
Phone: 517.241.0931
Fax: 517.373.3333
E-mail:

Fockler, Kevin
Corporate Accounts Manager
Celsis
1801 Naple Ave
Evanston, IL 60201
Phone: 847.467.6620
Fax:
E-mail:

Foegeding, Peggy M.
Professor
NC State University
Dept Food Science
2309 Wegmouth Ct
Raleigh, NC 27612
Phone: 919.515.2971
Fax: 919.515.7124
E-mail: peggy_foegeding@ncsu.edu

Fojut, Michele L.
QA Director
Chianti Cheese Co.
512 Davina Ct
Lakewood, NJ 08701
Phone: 800.220.3503
Fax: 609.894.0901
E-mail:

Folsom, James P.
Grad Student
University of Georgia
1020 W Hancock Ave Apt 8
Athens, GA 30306-3085
Phone: 706.542.5109
Fax: 706.542.1050
E-mail: hymy@arches.uga.edu

Fonseca, Leorges M.
Grad Student
UW-Madison
606 L Eagle Heights
Madison, WI 53705
Phone: 608.262.0708
Fax:
E-mail: fonseca@students.wisc.edu

Fontaine, Andrea
Laboratory Director
Foods Research Labs
130 Newmarket Sq
Boston, MA 02118
Phone: 617.442.3322
Fax: 617.442.2013
E-mail:

Fontana, Christine R.
Food Technologist
Kemin Foods
2100 Maury St
PO Box 70
Des Moines, IA 50301
Phone: 515.266.2111 x358
Fax: 515.266.2360
E-mail: cfontana@kemin.com

Ford, Al
Project Manager
Quest International
5115 Sedge Blvd
Hoffman Estates, IL 60175
Phone: 847.645.7281
Fax: 847.645.7047
E-mail: al.ford@questintl.com

Forsee, John
National Sales Mgr-Diagnostic Kits
Gist Brocades Dairy Ingredients
325 Midcrest Dr
Bowling Green, KY 42101-9239
Phone: 502.781.3411
Fax: 502.781.3411
E-mail:

Fortier, Yvon
133 Lalemant
Longueuil, Quebec J4G 1V2
Canada
Phone: 514.651.4194
Fax:
E-mail:

Fortin, B. M.
Dir of Hlth Protection Services
Porcupine Health Unit
Dir of Hlth Protection Services
PO Bag 2012, 169 Pine St So
Timmins, Ontario P4N 8B7 Canada
Phone: 705.267.1181
Fax: 705.264.3980
E-mail: fortinb@onlink.net

Fortin, Neal D.
Mgr, Food Svc Sanitation
Mich Dept Agriculture
Food Service Sanitation Section
PO Box 30017
Lansing, MI 48909
Phone: 517.373.1060
Fax: 517.373.3333
E-mail: fortinn@state.mi.us

Fortuna, David R.
Dir, Environmental Hlth
City of Bridgeport
Environmental Health Dept.
752 East Main St
Bridgeport, CT 06608
Phone: 203.576.7474
Fax: 203.576.8311
E-mail:

Fostar, Miles
Dir. of Engineering
Tetra Pak, Inc.
100 Corporate Woods Pkwy
Vernon Hills, IL 60061
Phone: 847.955.6000
Fax: 847.955.6500
E-mail:

Foster, Dennis D.
Environmental Health Specialist
N.E.K. Coalition for Environmental Protection
PO Box 609
Troy, KS 66087
Phone: 785.985.2778
Fax: 785.985.3816
E-mail:

Foster, Larry E.
QA Manager
Lowry Food Company
308 W Mockingbird Ln
Dallas, TX 75247
Phone: 214.630.0277
Fax: 214.630.4705
E-mail:

Foster, Tammy
Microbiologist
Tropicana
1001 13th Ave E
Bradenton, FL 34208
Phone: 941.742.2475
Fax: 941.749.3968
E-mail: tammy.foster@tropicana.com

Foulk, Joseph D.
Director, Field Operation
Food Safety Associates
PO Box 247
Edmonds, WA 98020-0247
Phone: 425.670.2090
Fax: 425.670.2486
E-mail: foulkjd@mindspring.com

Fox, Bart
Sanitation Supervisor
Protion Pac, Inc.
7325 Snider Rd
Mason, OH 45040
Phone: 513.398.0400
Fax:
E-mail:

Fox, Jama L.
Senior Microbiologist
Dubois
3630 E Kemper Rd
Sharonville, OH 45241
Phone: 513.554.4310
Fax: 513.554.4369
E-mail:

Fox, Wendy S.
Sr. Microbiologist
Ross Products Division
625 Cleveland Ave
Columbus, OH 43215
Phone: 614.624.3786
Fax: 614.624.3570
E-mail:

Frade, Antonio H.
Bulness 44
Planta Baja B
Buenos Aires, 1176 Argentina
Phone:
Fax:
E-mail:

Franchin, Paulo Rogerio
Supervisor Microbiology
Perdigao Agro Industrial
Rua XV De Novembro S/RI
Videira, Santa Catarina 89560-000
Brazil
Phone: 0055.049.533.9030
Fax: 0055.049.533.9301
E-mail: dirtec@softline.com.br

Frandsen, James A.
QC Manager
Land-O-Sun Dairies
PO Box 1349
Kingsport, TN 37662
Phone: 423.245.5154
Fax: 423.245.1661
E-mail:

Frank, John L.
President
Kennett Laboratories Inc
209 1/2 E Maple St
PO Box 162
Kennett Square, PA 19348
Phone: 610.444.3900
Fax: 610.444.3900
E-mail:

Frank, Joseph
Professor
University of Georgia
Food Science Bldg
Athens, GA 30602
Phone: 706.542.0994
Fax: 706.542.1050
E-mail: frank@flavor.fst.uga.edu

Frank, Thomas M.
Chief Sanitarian/Food Technologist
Kings Super Markets, Inc.
95 Winthrop Ln
Eatontown, NJ 07724
Phone: 973.463.6418
Fax: 973.463.6516
E-mail: tomfrank40@aol.com

Franklin, Dorothy
Supervisor
Sioux Falls Health Dept
132 N Dakota Ave
Sioux Falls, SD 57104-6419
Phone: 605.367.7075
Fax: 605.367.7806
E-mail:

Fraser-Heaps, Judy
Senior Microbiologist
Pillsbury Company
13607 Fernando Ave
Apple Valley, MN 55124
Phone: 651.917.5836
Fax: 651.917.5850
E-mail:

Fratamico, Pina
Microbiologist
USDA, ARS, ERRC
600 E Mermaid Ln
Wyndmoor, PA 19038-8598
Phone: 215.233.6525
Fax: 215.233.6581
E-mail: pfratamico@arserrc.gov

Frechette, Julie
Microbiologist
Olymel
3250 Boul. Laurier
Ste-Rosalie, Quebec J0H 1X0
Canada
Phone: 450.773.6661 x237
Fax: 450.773.6148
E-mail: juliefrechette@olymel.com

Fredell, Dale L.
Group Leader
Ecolab Inc
840 Sibley Mem Hwy
Mendota Heights, MN 55118
Phone:
Fax: 651.306.4241
E-mail:

Freedman, Gary K.
Chairman
Landlock Seafood Company, Inc.
7108 Helsem Bend Cir
Dallas, TX 75230-1990
Phone: 972.241.7500
Fax: 972.243.3897
E-mail: gary@landlock.com

Freeman, Tony L.
Dairy Food Specalist
CA Dept of Food & Agric
26255 Cypress
Highland, CA 92346
Phone: 909.425.9737
Fax:
E-mail: t2cfree@earthlink.net

Freiberg, Sharan
Senior Field Sanitarian
USPHS-IHS
PO Box 680
Crownpoint, NM 87313
Phone: 505.786.6404
Fax: 505.786.7138
E-mail: sfreiber@navcra.navajo.ihs.gov

Freier, Timothy A.
Technical Director
Silliker Laboratories Group, Inc.
2725 61st Street Lane
Lot 4
Vinton, IA 52349
Phone: 319.472.2868
Fax: 319.472.5722
E-mail: tfreier@ix.netcom.com

Frenette, Chantal
Quality Assurance Manager
Cargill Foods
71 Rexdale Blvd.
Etobicoke, Ontario M9W 6Y2
Canada
Phone: 416.748.5061
Fax: 416.748.5026
E-mail:

Frentsos, Renee
Quality Assurance Manager
DARDEN Restaurants, Inc.
262 Richards Cir
Delaware, OH 43015
Phone: 407.245.5985
Fax: 407.245.5173
E-mail:

Freund, Jack
Production Engineer
Protein Technologies International
PO Box 248
Pryor, OK 74362
Phone: 918.476.5825 x318
Fax: 918.476.5836
E-mail:

Frey, Eugene
Milk Production Specialist
Land O' Lakes, Inc.
307 Pin Oak Pl
Lancaster, PA 17602-3469
Phone: 717.397.0719
Fax:
E-mail:

Friedel, Robert R.
Quality Assurance Manager
Perritt Laboratories
PO Box 147
145 S Main St
Hightstown, NJ 08520
Phone: 609.443.4848
Fax: 609.443.5293
E-mail: rfriedel@perrittlab.com

Frigge, Tom
National Account Exec.
GoJo Industries
1115 Broadway
Piqua, OH 45356-1703
Phone: 937.773.2122
Fax: 937.778.8890
E-mail: frigget@gojo.com

Fritschel, Scott J.
Marketing Manager
Qualicon, A Du Pont Subsidiary
PO Box 80357
Wilmington, DE 19880-0357
Phone: 302.695.2262
Fax: 302.695.9027
E-mail: scott.j.fritschel@qualicon.com

Froelich, Suzanne A.
Sr. Microbiologist
International Multifoods
111 Cheshire Ln Ste 100
Minnetonka, MN 55305-1060
Phone: 612.404.7592
Fax: 612.404.7580
E-mail: sfroelich@multifoodsbakery.com

Fruin, John T.
Chief Bureau of Food & Meat Inspection
State of Florida
405 Meridian Pl
Tallahassee, FL 32303
Phone: 850.488.3951
Fax: 850.488.7806
E-mail: fruinj@doacs.state.fl.us

Fry, David D.
Retired
3752 Bittercreek Way
Lilburn, GA 30047-2104
Phone: 770.381.9670
Fax:
E-mail:

Fry, William G.
Dir QA
H E Butt Grocery Co
PO Box 18020
San Antonio, TX 78218-0200
Phone: 210.938.5420
Fax: 210.938.5038
E-mail:

Frye, Cary
International Dairy Foods Assoc.
1250 H St NW Ste 900
Washington, DC 20005
Phone: 202.737.4332
Fax: 202.331.7820
E-mail:

Fuchs, Jean A.
QA Program Manager-Dairy
Sysco
PO Box 1475
Fond Du Lac, WI 54936
Phone: 920.921.0447
Fax: 920.921.0092
E-mail: fuchs.jean.r000@sysco.com

Fukado, Terry
QC Mgr
Darigold Farms
PO Box 968
Bozeman, MT 59771-0968
Phone: 406.586.5424
Fax: 406.586.5110
E-mail: LAB@countryclassic.com

Fuller, Marion H.
Director
FL Dept of Ag & Consumer Svcs
Division of Food Safety
3125 Conner Blvd
Tallahassee, FL 32399
Phone: 850.488.0295
Fax:
E-mail:

Fung, Daniel Y. C.
Professor and Workshop Director
KS St Univ
Dept Animal Sci & Ind
225 Call Hall
Manhattan, KS 66506
Phone: 785.532.5654
Fax: 785.532.5681
E-mail: dfung@oz.oznet.ksu.edu

Fung, Joe
Supervisor, Environmental Bacteriology
Provincial Laboratory
BC Centre for Disease Control Society
655 West 12th Avenue
Vancouver, BC V5Z 4R4 Canada
Phone: 604.660.1753
Fax: 604.660.6073
E-mail: joe.fung@bccdc.hnet.bc.ca

Fuqua, Ruth G.
Education & Technical Specialist
Quality Chekd Dairies Inc.
7236 Lebanon Rd
Mt Juliet, TN 37122-7201
Phone: 800.522.7080 x120
Fax: 615.444.4062
E-mail: rfuqua@qchekd.com

Furgiuele, Karen
President
Gardex Chemicals Ltd
7 Meridian Road
Etobicoke, Ontario M9W 4Z6
Canada
Phone: 416.675.1638
Fax: 416.798.1647
E-mail: kfurgiuele@gardexinc.com

Furuike, Joe
Food Safety Coordinator
Driscoll Strawberry Assoc., Inc.
404 San Juan Rd
Watsonville, CA 95076
Phone: 831.763.5022
Fax: 831.724.3022
E-mail: jfuruike@driscolls.com

Fusco, Angel J. V.
Director
Facultad DE CS. Exactas-UNNE
9 De Julio 1449
Corrientes, 3400 Argentina
Phone: 54.783.57996
Fax: 54.783.57996
E-mail: ajvfusco@exa.unne.edu.ar

Fyfe, William R.
Lab Mgr, Microbiology
Cawthron Institute
Pte Bag 2
Nelson, 7001 New Zealand
Phone: 64 3 5482319
Fax: 64 3 5469464
E-mail:

g

Gaalswyk, Dennis
Director of QC & Special Projects
Land O'Lakes, Inc.
Fluid Dairy Division
PO Box 64213
St. Paul, MN 55164-0213
Phone: 651.481.2403
Fax: 651.481.2344
E-mail: dgaal@landolakes.com

Gabowicz, Alexandra
Quality & Techn. Services Mgr.
Kerry Canada Inc.
615 Jack Ross Ave
Woodstock, Ontario N4S 8A4
Canada
Phone: 519.537.3461
Fax: 519.537.8742
E-mail:

Gahagan, Todd J.
Dairy Sanitarian
MT Dept. of Livestock
Dairy Inspection
1306 Rainbow Rd
Bozeman, MT 59715
Phone: 406.587.8020
Fax:
E-mail: tgahagan@imt.net

Gales, Robert
Dairy Consultant
PO Box 641
Hancock, NY 13783
Phone: 570.635.5856
Fax:
E-mail:

Gallagher, Gerard A.
Sr. Vice President
Ecology & Environment, Inc.
368 Pleasantview Dr
Lancaster, NY 14086
Phone: 716.684.8060
Fax: 716.684.0844
E-mail: ggallagher@ene.com

Gambhir, Ramnik
QA Microbiologist
Thomas J. Lipton
100 Belfield Rd
Rexdale, Ontario M9W 6N1 Canada
Phone: 416.240.4733
Fax: 416.240.4735
E-mail: ramnik.gambhir@unilever.com

Gamble, H. Ray
Research Leader
USDA, ARS, PBEL
Bldg. 1040, Rm. 103, BARC-E
Beltsville, MD 20705
Phone: 301.504.8300
Fax: 301.504.6273
E-mail: rgamble@lpsi.barc.usda.gov

Gambrel-Lenarz, Sonya A.
Clinical/Regulatory Affairs
3M Microbiology Products
3M Ctr
Bldg 260-6B-01
Saint Paul, MN 55144-1000
Phone: 651.733.0913
Fax: 651.733.1804
E-mail: sagambrel-lenarz1@mmm.com

Gane, Pam
Lab Supr
Commerical Testing Lab Inc
PO Box 526
Colfax, WI 54730
Phone: 715.962.3121
Fax:
E-mail:

Gangar, Vidhya
Program Manager
Silliker Laboratories
2621 Marigold Dr #433
Sauk Village, IL 60411
Phone: 708.225.1435
Fax: 708.225.1536
E-mail: vidhya.gangar@silliker.com

Garcia, Manuel M.
Consultant (International)
Manuel M. Garcia & Associates
26 Castlethorpe Crescent
Nepean, Ontario K2G 5P7 Canada
Phone: 613.727.5279
Fax: 613.224.9604
E-mail: mmgarcia@cyberus.ca

Garcia, Richard A.
Director of Tech Services
Simeus Foods International, Inc.
812 S Fifth Ave
Mansfield, TX 76063
Phone: 817.473.5235
Fax: 817.473.2017
E-mail: rgarcia@simeusfoods.com

Garcia, Steve
Quality Assurance Manager
DARDEN Restaurants, Inc.
127 Heritage Ave
Maple Shade, NJ 08052
Phone: 407.245.5570
Fax: 407.245.5173
E-mail:

Garcia-Alvarado, Santos
Professor
Univ. De Nuevo Leon
Apdo. Postal 124-F
San Nicolas, N.L. 66451 Mexico
Phone: 52.8.3763044
Fax: 52.8.3763044
E-mail: jsgarcia@ccr.dsi.uanl.mx

Garren, Donna M.
Director of R & D/Product Safety
United Fresh Fruit & Vegetable Association
727 North Washington St.
Alexandria, VA 22314
Phone: 703.836.3410 x104
Fax: 703.836.2049
E-mail: donna@uffva.org

Garrett, Edith
President
International Fresh-Cut Produce Assoc.
1600 Duke St Ste 440
Alexandria, VA 22314
Phone: 703.299.6282
Fax: 703.299.6288
E-mail: egarrett@fresh-cuts.org

Garver, Wayne E.
Senior Mat'l. Chemist
Norton Performance Plastics Corp
PO Box 3660
Akron, OH 44309
Phone: 330.798.6970
Fax: 330.798.6968
E-mail:

Gary, James M.
Quality Control Manager
Manhatten Bagels
246 Industrial Bay W
Eatontown, NJ 07724
Phone: 732.544.0155 x162
Fax: 732.544.1315
E-mail: jamesg@bgls.com

Gast, Richard K.
Microbiologist
Southeast Poultry Research Lab
934 College Sta Rd
Athens, GA 30605
Phone: 706.546.3445
Fax: 706.546.3161
E-mail: rkgast@arches.uga.edu

Gates, Keith W.
Interium Associate Director
University of Georgia
UGA Marine Extension Service
715 Bay St
Brunswick, GA 31520-4601
Phone: 912.264.7268
Fax: 912.264.7312
E-mail: kgates@arches.uga.edu

Gau, Jane A.
Personnel Coordinator
Land O'Lakes, Inc.
927 Eighth St
Kiel, WI 53042
Phone: 920.894.2204 x376
Fax: 920.894.2956
E-mail: jagau@landolakes.com

Gavara, Rafael
IATA-CSIC
Apartado Correos 73
46100 Burjassot, Spain
Phone: 346.3900022
Fax: 346.3636301
E-mail: rgavara@iata.csic.es

Ge, Beilei
Graduate Student
University of Maryland-College Park
3304 Marie Mount Hall
College Park, MD 20742-7521
Phone: 301.405.4516
Fax: 301.314.9327
E-mail: beilei@wam.umd.edu

Gearhart, George R.
Technical Sales Representative
Diversey Lever,US Food Group
15169 Cape Dr S
Jacksonville, FL 32226-1211
Phone: 904.751.0253
Fax: 904.751.0253
E-mail:

Gebler, Jill
Microbiologist
Murray Goulburn Co-op Co., Ltd
40 Commercial Rd. Yarram
Victoria, 3971 Australia
Phone: 61 35.1 825.667
Fax: 61 35.1 825.834
E-mail: jgebler@netspace.net.au

Geere, Gillian
Laboratory Manager
I.G. MicroMed Environmental Inc.
190 - 12860 Clarke Place
Richmond, BC V6V 2H1 Canada
Phone: 604.279.0666
Fax: 604.279.0663
E-mail:

Gehlen, Patricia
Corp Sanit
Norpac Foods, Inc.
930 W Washington
Stayton, OR 97383
Phone: 503.769.2101 x167
Fax: 503.769.1272
E-mail: pgehlen@norpac.com

Geisel, Brian
Food QA Specialist
Saskatchewan Ag & Food
117 105 North Road
Saskatoon, Sask S7N 4L5 Canada
Phone: 306.933.7173
Fax: 306.933.7208
E-mail: bgeisel@agr.gov.sk.ca

Gelman, Marcella
Manager, Food Safety
Vons Food Safety & Env. Affairs
PO Box 513338
Los Angeles, CA 90051-1338
Phone: 626.821.5608
Fax: 626.821.3636
E-mail: marcella.gelman@safeway.com

Gene, Jose A.
Microbiologist
Laboratorio Microtec S.A.
PO Box 36-6150
San Jose, Costa Rica
Phone: 506.225379.65
Fax: 506.225.79.65
E-mail:

Genigeorgis, Constantin
Professor Emeritus, UC Davis
Aristotelian Univ.
School Vet Med
Dept of Food Hygiene & Tech.
Thessaloniki, 54006 Greece
Phone: 30 31.999.821
Fax: 30 31.999.833
E-mail: genig@vet.auth.gr

Gentilucci, Karen M.
President
KM Gentilucci, Inc.
2725 Mountain View Rd
Sandpoint, ID 83864
Phone: 208.263.4568
Fax: 208.265.4047
E-mail: kgents@aol.com

George, Michael R.
QA Manager
Corn Products International
6400 S Archer Ave
Bedford Park, IL 60501-1945
Phone: 708.563.6926
Fax: 708.594.4399
E-mail: mike.george@cornproducts.com

Georgnaras, Ifigenia
Student
University of Witwatersrand
Dept of Microbiology
Private Bag 3
Wits, Johannesburg 2050 South Africa
Phone: 27 11.716.2244
Fax: 27 11.339.7377
E-mail: gina@gecko.biol.wits.ac.za

Gerlach, Gail A.
Lab Technologists
Johnsonville Foods
HWY J
Sheboygan Falls, WI 53083
Phone: 920.467.2641
Fax:
E-mail:

Gerris, C. Vince
Market Development Specialist
PURAC America, Inc.
111 Barclay Blvd
Lincolnshire, IL 60069
Phone: 847.634.6330
Fax: 847.634.1992
E-mail: v.gerris@purac.com

Gerstein, Jorg
General Mgr
Chr. Hansen GmbH
Giessener Str. 94
Pohlheim, D-35415 Germany
Phone: 49.6403.95010
Fax: 49.6403.950130
E-mail:

Gerzonich, Barbara M.
Chief Sanitarian
New York State Dept of Health
40 Park Ave
Cohoes, NY 12047-3330
Phone: 518.402.6700
Fax: 518.402.6706
E-mail: bmg02@health.state.ny.us

Gharst, Gregory A.
QA Manager
McLane Foods
PO Box 5339
Falmouth, VA 22403
Phone: 540.371.5110
Fax:
E-mail:

Giambrone, Charles
Research Associate
F.M.C. Corporation–CPG Product Tech
Rm C-33
PO Box 8
Princeton, NJ 08543
Phone: 609.951.3186
Fax: 609.951.3668
E-mail: charles_giambrone@fmc.com

Gibbs, Molly
Supervisor - Business Development
MDS Laboratories
181 Commissioners Road West
London, Ontario N6J 1X9 Canada
Phone: 519.672.4500
Fax: 519.439.3178
E-mail:

Gibson, Jock
President
Lochmead Dairy Inc
668 Greenwood
Junction City, OR 97448
Phone: 541.998.8544
Fax: 541.998.4667
E-mail:

Gibson, Michael D.
Research Scientist
Texas A & M University
College of Vet Med, USDA/FSIS
200 Discovery Dr Ste 101G
College Station, TX 77843-4460
Phone: 409.845.6342
Fax: 409.845.6407
E-mail: mgibson@cvm.tamu.edu

Giddens, Marcus L.
Lab Supervisor
Sugar Cane Growers Coop of Florida
8240 SE 57th Dr
Okeechobee, FL 34974-1710
Phone: 941.357.0971
Fax: 561.966.4768
E-mail: mlgkc@okeechobee.com

Giera, Ed
Corp. Quality Assurance
Gold Kist, Inc.
2210 Perimeter Ctr
PO Box 2210
Atlanta, GA 30301
Phone: 770.393.5556
Fax: 770.393.5584
E-mail:

Giesen, Pete
Env Hlth Sanitarian
Olmsted County Public Hlth
Food & Beverage Protection
1650 - 4th St SE
Rochester, MN 55904
Phone: 507.285.8342
Fax: 507.287.1492
E-mail: giesen.pete@co.olmsted.mn.us

Giguere, Andre
President
Qualtech Equipment
465 3rd Ave Suite 300
St. Romuald, Quebec G6W 5M6 Canada
Phone: 418.839.3801
Fax: 418.839.3806
E-mail:

Giles, Thomas E.
Dir of Engineering & Manufacturing
Bou-Matic
PO Box 8050
Madison, WI 53708-8050
Phone: 608.222.3484
Fax: 608.222.9314
E-mail: tomg@boumatic.com

Gill, Alexander O.
Student
University of Manitoba
Food Science Dept
250 Ellis Bldg
Winnipeg, Manitoba R3T 2N2 Canada
Phone: 204.474.9878
Fax: 204.474.7630
E-mail: umgill@cc.umanitoba.ca

Gill, Inderjeet
Manager, Env Health Services
Simon Fraser Health Region
2963 Glen Dr Ste 405
Coquitlam, BC V3B 2P7 Canada
Phone: 604.927.2000
Fax: 604.927.2033
E-mail: inderjeet_gill@sfhr.hnet.bc.ca

Gill, Vineet S.
Graduate Research Assistant
Kansas State University
201 A Call Hall
Manhattan, KS 66506-1600
Phone: 785.532.1299
Fax: 785.532.5861
E-mail: vsgill@ksu.edu

Gillen, Linda
Office Asst.
Dynal, Inc.
5 Delaware Dr
Lake Success, NY 11042
Phone: 516.326.3270 x245
Fax: 516.326.3298
E-mail: lgillen@dynalusa.com

Gilliland, Stanley E.
Regents Professor
Oklahoma State Univ.
111 Faprtc
Stillwater, OK 74078-6055
Phone: 405.744.4513
Fax: 405.744.6313
E-mail: seg@okstate.edu

Gilman, C. R.
Dir QC
Dairy Farmers of America
8600 NW 107 Ter
Kansas City, MO 64153-1239
Phone: 816.891.7424
Fax: 816.891.7294
E-mail:

Gilmer, Robert G. III
President
Gilmer Industries, Inc.
PO Box 1247
Harrisonburg, VA 22801
Phone: 540.434.8877
Fax: 540.434.9632
E-mail:

Gilmore, Thomas M.
Tech Dir/3-A Secretary
International Association of Food Industry Suppliers
1451 Dolley Madison Blvd
McLean, VA 22101-3850
Phone: 703.761.2600
Fax: 703.761.4334
E-mail: tgilmore@iafis.org

Ginn, Roy E.
Retired
1156 Evar St
Maplewood, MN 55119-3640
Phone: 612.731.1965
Fax:
E-mail: RGinn55883@aol.com

Girard, Blair
Sales & Marketing
Raytec Corporation
3020 NW 24th St
Newcastle, OK 73065
Phone: 405.850.9653
Fax: 405.364.3462
E-mail: blairrcc@aol.com

Girard, Lorna K.
Supervisor
State of Minnesota
503 Burlington Rd
Saint Paul, MN 55119
Phone: 651.296.1591
Fax: 651.297.5637
E-mail: lorna.girard@state.mn.us

Givich, Kenneth J.
Dir. of Microbiology
Guittard Chocolate Company
10 Guittard Rd
Burlingame, CA 94010
Phone: 650.697.4427 x203
Fax: 650.692.2761
E-mail: ken@guittard.com

Glas, Ir. C.
Head, Dept of Res Svcs
Friesland Coberco Dairy Foods
PO Box 226
8901 Ma, Leeuwarden Netherlands
Phone: 31.58.299.2311
Fax: 31.58.299.2540
E-mail:

Glass, Kathleen
Researcher
University of Wisconsin
Food Research Institute
1925 Willow Dr
Madison, WI 53706
Phone: 608.263.6935
Fax: 608.263.1114
E-mail: kglass@facstaff.wisc.edu

Glatz, Bonita A.
Professor
Iowa State University
Dept of Food Sci & Human Nutrition
2312 Food Sciences Bldg.
Ames, IA 50011
Phone: 515.294.3970
Fax: 515.294.8181
E-mail: bglatz@iastate.edu

Gleason, Richard E.
Regional Administrator
Calif Dept of Food and Agri
1220 N St Rm A-170
Sacramento, CA 95814
Phone: 916.654.1030
Fax: 916.653.7512
E-mail: rgleason@cdfa.ca.gov

Gleed, Richard
Electrol Specialties Company
441 Clark St
South Beloit, IL 61080
Phone: 815.389.2291
Fax: 815.389.2294
E-mail:

Gleiber, Wayne
President
Great Lake Scientific
2847 Lawrence St
PO Box 166
Stevensville, MI 49127
Phone: 616.429.1000
Fax: 616.429.1550
E-mail: gls@glslab.com

Goins, Dave
Laboratory Director
Q Laboratories, Inc.
1400 Harrison Ave
Cincinnati, OH 45214
Phone: 513.471.1300
Fax: 513.471.5600
E-mail: qlabs@one.net

Goktan, Deniz
Professor
Food Safety Training & Consultancy
160. Sok No. 22 /1
Ozlem Apt.
Bornova, Izmir 35040 Turkey
Phone: 90.232.3391335
Fax: 90.232.3733914
E-mail: goktand@egenet.com.tr

Golden, David A.
Assist. Professor
University of Tennessee
Dept of Food Science & Tech.
2605 River Rd
Knoxville, TN 37901-1071
Phone: 423.974.7247
Fax: 423.974.2750
E-mail: dgolden@utk.edu

Golden, Marsha Hahn
Microbiologist
USDA-ARS-ERRC
600 E. Mermaid Lane
Wyndmoor, PA 19038
Phone: 215.233.6716
Fax: 215.233.6581
E-mail: mgolden@arservc.gov

Goldman, Scott
Eaton Hall Expositions
256 Columbia Turnpike
Florham Park, NJ 07932
Phone: 800.746.9646
Fax: 973.514.5977
E-mail: sgoldman@eatonhall.com

Goldschmidt, Glenn
Food Safety Consultant
Wisconsin Dept of Agriculture
117 Country Clud Dr
Clintonville, WI 54929
Phone: 715.823.5344
Fax:
E-mail:

Goldsmith, Catherine H.
Senior Vice President
SIRA Technologies
PO Box 92015
Pasadena, CA 91109
Phone: 626.568.8606
Fax: 626.795.6032
E-mail: chemtect@aol.com

Goltz, Irene
QA Manager
Randele Foods
8100 Highway K South
Merrill, WI 54452
Phone: 715.675.3326
Fax: 715.536.3028
E-mail:

Gombas, David
Senior Director
National Food Processor Association
1350 I Street NW, Suite 300
Washington, DC 20005-3305
Phone: 202.639.5978
Fax: 202.639.5991
E-mail: dgombas@nfpa-food.org.

Gompper, Brion
Director of Engineering
Babson Bros. Co
20903 W Gale Ave
PO Box 659
Galesville, WI 54630
Phone: 608.582.2164
Fax:
E-mail: bgompper@
babson-bros.com

Gonzalez, Gerson
Microbiologist
Centro International De Inversiones
1 Mille West From Firestone
La Rivers De Belen, heredia 78-4005
Costa Rica
Phone: 506.239.0655
Fax: 506.239.0402
E-mail: creiisa@sol.racsa.co.cr

Gonzalez, Rolando J.
Graduate Student
U of Puerto Rico at Mayaguez
Calle 2 C-4
Rio Cristal
Mayaguez, PR 00680-2039
Phone: 787.832.1529
Fax:
E-mail: rjgs@coqui.net

Goodfellow, Steven
Technical Services Director
Deibel Laboratories
10014 SW 56th Ln
Gainesville, FL 32608
Phone: 352.335.2904
Fax: 352.332.2050
E-mail: sjgoodfe@bellsouth.net

Goodman, Alan
Plant Mgr
Stop and Shop Commissary
104 Meadow Rd
Readville, MA 02137
Phone: 617.860.6701
Fax:
E-mail:

Goodwin, Julie
QC Manager
Lincoln Snacks Co
PO Box 81721
Lincoln, NE 68501
Phone: 402.421.5524
Fax: 402.421.5519
E-mail:

Goodyear, Michael D.
SVMO
USDA, FSIS
1206 Highland Trail
Chapel Hill, NC 27516-9524
Phone: 919.968.0931
Fax: 919.968.1685
E-mail: gppartners@
mindspring.com

Gorbahn, Hartmut W.
Head Cheesemaker
EDEL Weiss Soft Cheese Manufacturer Ltd.
#103 32880 Bevan Way
Abbotsford, BC V2S 6R3 Canada
Phone: 604.853.5976
Fax: 604.853.5976
E-mail: hgorbahn@
compuserve.com

Gordon, James E.
QA Manager
Georgia Nut Company
4829 N Central Ave
Chicago, IL 60630-3256
Phone: 773.736.6005
Fax: 847.674.1173
E-mail: jgordon@georgianut.com

Gorny, Jim R.
Senior V.P. Technology
Davis Fresh Technologies
PO Box 72711
Davis, CA 95617
Phone: 530.400.0430
Fax: 530.756.5440
E-mail: jgorny@
davisfreshtech.com

Gorris, Leon
Research Manager
Unilever Research Vlaardingr
PO Box 114
Vlaaroineen, 3130 AC Netherlands
Phone: 31.10.4605709
Fax: 31.10.4605188
E-mail: leon.gorris@unilever.com

Gosch, Jimmy F.
Graduate Assistant
Kansas State University
139 Call Hall
Manhattan, KS 66506-1600
Phone: 785.532.1299
Fax: 785.532.5681
E-mail: jfg7565@ksu.edu

Goss, Ed
Corp Accounts Supervisor
3M Microbiology Products
3M Center
PO Box 33275 Bldg 275-5W
Saint Paul, MN 55133-3275
Phone: 612.736.3800
Fax:
E-mail:

Gossett, Charles R.
2070 Bryton Dr
Powell, OH 43065
Phone: 614.854.0491
Fax: 614.854.0491
E-mail: 70314.1050@
compuserve.com

Gough, Ronald H.
Professor
LSU
Dept of Dairy Science
Baton Rouge, LA 70803
Phone: 225.388.4411
Fax: 225.388.4008
E-mail:

Goulas, Antonios E.
Graduate Student
University of Ioannina
Lab of Food Chem & Tech
Dept of Chemistry
Ioannina, 45110 Greece
Phone: 30651/98342
Fax: 30651/44836
E-mail: me00151@cc.uoi.gr

Gould, Andrew M.
Corporate Microbiology Auditor
Molson Breweries
Centre for Innovation
33 Carlingview Drive
Etobicoke, Ontario M9W 5E4
Canada
Phone: 416.679.7522
Fax: 416.798.8390
E-mail: amgould@molson.com

Gourama, Hassan
Associate Professor
Penn State Univ
Berks Campus, Tulpehocken Road
PO Box 7009
Reading, PA 19610-6009
Phone: 610.396.6121
Fax: 610.396.6024
E-mail: hxg7@psu.edu

Gouws, Pieter
Lecturer in Food Microbiology
University of the Western Cape
Private Bag X17 Dept of Micro
Bellville, 7535 South Africa
Phone: 27 21.959.2557
Fax: 27 21.959.2266
E-mail: pieter@mbiol.uwc.ac.za

Grabarczyk, Nancy
QA Manager
Darigold Inc
618 N Allumbaugh
Boise, ID 83704
Phone: 208.378.7168
Fax: 208.378.7127
E-mail: CNAGRAB@
darigold.com

Gradus, M. Stephen
Lab Director
City of Milwaukee Hlth Dept-Lab
841 N Boardway, 2nd Floor
Milwaukee, WI 53202
Phone: 414.286.3526
Fax: 414.286.5098
E-mail: sgradv@ci.mil.wi.us

Grady, Eugene
President-CEO
JoSang Group Inc.
1120 Gidding S
Grand Rapids, MI 49506
Phone: 616.452.3880
Fax:
E-mail:

Graff, Yvonne
Manager, Env. Health
Regina Hlth Dist Public Hlth Svcs
2110 Hamilton St. - 2nd Fl
Regina, Sask S4P 2E3 Canada
Phone: 306.766.7756
Fax: 306.766.7730
E-mail: ygraff@reginahealth.sk.ca

Graham, Don
President
Graham Sanitary Design
Consulting, Ltd.
14318 Aitken Hill Ct
Chesterfield, MO 63017
Phone: 314.878.5333
Fax: 314.275.8828
E-mail: grahamdj@prodigy.net

Graham, Richard F.
Administrator, Milk & Dairy Prog.
LA Dept of Health & Hospital
6867 Bluebonnet Blvd
Box 12
Baton Rouge, LA 70810
Phone: 225.763.5599
Fax: 225.763.5552
E-mail:

Graham, Tracy
Laboratory Evaluation Officer
Birmingham Branch Lab
PO Box 2648
Birmingham, AL 35202
Phone: 205.933.1388
Fax: 205.933.2922
E-mail:

Gram, Lone
Senior Researcher
Danish Institute for Fisheries Research
Technical University of Denmark
Bldg 221
Lyngby, DK-2800 Denmark
Phone: 45.45.25.28.86
Fax: 45.45.88.47.74
E-mail: gram@dfu.min.dk

Grant, Alan
Director - QA
Agora Food Merchants
6355 Viscount Rd
Mississauga, Ontario L4V 1W2
Canada
Phone: 905.671.5080
Fax: 905.671.6339
E-mail: al_grant@agorainc.net

Grant, Beverly
Micro Lab Supervisor
Dutch Quality House
PO Box 2397
Gainesville, GA 30503
Phone: 770.531.1587
Fax: 770.532.0942
E-mail:

Grant, Maryjane
Information Officer
PEI Food Technology Centre
PO Box 2000
Charlottetown, PEI C1A 7N8
Canada
Phone: 902.566.1725
Fax: 902.566.5627
E-mail: mjgrant@gov.pe.ca

Grant, Sarah E.
Student
University of Guelph
Plant Agriculture Dept.
Crop Sci Bldg
Guelph, Ontario N1G 2W1 Canada
Phone: 519.824.4120 x3596
Fax: 519.763.8933
E-mail: segrant@uoguelph.ca

Graumlich, Thomas R.
Microbiologist
Procter & Gamble
6210 Center Hill Rd
Cincinnati, OH 45224
Phone: 513.634.7036
Fax:
E-mail:

Gravani, Robert B.
Professor of Food Science
Cornell University
Dept of Food Science
11 Stocking Hall
Ithaca, NY 14853
Phone: 607.255.3262
Fax: 607.254.4868
E-mail: rbg2@cornell.edu

Graves Delmore, Lynn R.
Technical Specialist
Golden State Foods
640 S 6th Ave
City of Industry, CA 91746
Phone: 626.968.6431
Fax: 626.333.3804
E-mail: ldelmore@earthlink.net

Graybill, Gregory
Quality Director
Busch Boake Allen, Inc.
1620 W Crosby Rd Ste 102
Carrollton, TX 75006-6656
Phone: 972.245.2117
Fax: 972.446.3036
E-mail: greg_graybill@buschboakeallen.com

Green, Belinda
Quality Assurance Manager
Food Spectrum
PO Box 147
Goodna
Brisbane, QLD, 4300 Australia
Phone: 61.7.32714799
Fax: 61.7.32713170
E-mail: belindag@foodspec.com.au

Green, Ken
Sr. Scientist
The Coca-Cola Co.
Tec 637
PO Box 1734
Atlanta, GA 30301
Phone: 404.676.2291
Fax: 404.676.3656
E-mail:

Greer, Gordon
Microbiologist
Agriculture and Agri-Food Canada
6000 C & E Trail Lacombe Res Cntr
Lacombe, Alberta T4L 1W1 Canada
Phone: 403.782.8135
Fax: 403.782.6120
E-mail: greerg@em.agr.ca

Grenawitzke, Harry E.
VP, Regulatory Affairs
NSF International
789 N Dixboro Rd
Ann Arbor, MI 48105-9723
Phone: 313.769.5523
Fax: 313.769.0109
E-mail: grenawitzke@nsf.org

Greve, Rainer
Project Engineer
Covert Engineers, Inc.
7405 SW Tech Ctr Dr #150
Tigard, OR 97223-8051
Phone: 503.603.0995
Fax: 503.603.0996
E-mail: cei@hevanet.com

Grewal, Surinder
Reg. Env. Health Officer
Health Canada
Suite 730 9700 Jasper Ave.
Edmonton, Alberta T5J 4C3
Canada
Phone: 403.495.5114
Fax: 403.495.2743
E-mail:

Griffith, Jane M.
Manager of Quality Assurance & Food Safety
Wawa, Inc.
260 W Baltimore Ave
Wawa, PA 19063
Phone: 610.358.8180
Fax:
E-mail: jane.m.griffith@wawa.com

Griffiths, Mansel W.
Chr of Dairy Microbiology
University of Guelph
Dept Food Science
Guelph, Ontario N1G 2W1 Canada
Phone: 519.824.4120 x2269
Fax:
E-mail: mgriffit@uoguelph.ca

Griggs, Tim
Dutch Quality House III
601 E Johnson St
Douglas, GA 31533
Phone: 912.384.7900
Fax: 912.383.9142
E-mail:

Grigsby, Richard
QA Mgr.
Morningstar Foods, Inc.
PO Box 488
Sulphur Springs, TX 75483-0488
Phone: 903.885.0881
Fax: 903.439.3009
E-mail:

Grim, Donald
Vice President, Quality Assurance & Food Safety
Marriott Corp
1 Marriott Dr Dept 825.12
Washington, DC 20058
Phone: 301.380.1758
Fax: 301.380.8550
E-mail:

Grinberg, Dan
President
Island Poly
514 Grand Blvd
Westbury, NY 11590
Phone: 516.338.4433
Fax: 516.338.5486
E-mail: dgrinberg@foodhandler.com

Grinstead, Dale
Principle Research Biologist
DiverseyLever
3630 E Kemper Rd #IC
Cincinnati, OH 45241-2011
Phone: 513.956.2585
Fax: 513.956.2598
E-mail: dale.grinstead@diverseylever.com

Groehler, Lee
Vice President - Purchasing
Kohler Mix Specialities
4041 Hwy 61
White Bear Lake, MN 55110
Phone: 651.426.1633
Fax: 651.426.7876
E-mail: news@cheesereporter.com

Groenewegen, Carl
Manager, Marketing Services
DiverseyLever DuBois
255 E Fifth St Ste 1200
Cincinnati, OH 45202-4799
Phone: 513.762.6794
Fax: 513.762.6601
E-mail: carlgroenewegen@diverseylever

Grom, John
NE Area Technologist
25 Nectarine Ln
Liverpool, NY 13090-3028
Phone: 315.622.3216
Fax: 315.622.3216
E-mail:

Gromko, Robert L.
VP Operations
Shamrock Foods Co
2228 N Black Canyon Rd
Phoenix, AZ 85009
Phone: 602.233.6401 x2252
Fax: 602.233.2791
E-mail:

Grosskopf, Jack
Director, Technical Service
Signature Brands, Inc.
808 SW 12th St
Ocala, FL 34474
Phone: 352.622.3134
Fax: 352.402.9451
E-mail:

Groten, Brian
QA Manager
Caravelle Foods
240 Diamond Ave.
Spruce Grove, Alberta T7X 3B3
Canada
Phone: 403.460.7521
Fax: 403.962.0862
E-mail:

Grottenthaler, Robert E.
Manager of Quality Systems
Allied Domecq Retailing USA
Dunkin' Donuts Quality Assurance
589 Granite St
Braintree, MA 02184
Phone: 781.961.4020 x2795
Fax: 781.843.0448
E-mail: rgrottenthaler@adrus.com

Grove, Alan G.
Director Field Svc & QA
MD & VA Milk Producers
1985 Isaac Newton Sq West
Reston, VA 20190-5094
Phone: 703.742.6800
Fax: 703.742.7459
E-mail: groveat@evols.com

Grover, Steven F.
V.P. Health & Safety Regulatory Affairs
National Restaurant Assoc.
1200 17th St NW
Washington, DC 20036
Phone: 202.331.5986
Fax: 202.973.3671
E-mail:

Groves, Richard
Pub, Sr Editor
Cheese Reporter
Editor
4210 E Washington Ave
Madison, WI 53704
Phone: 608.273.1300
Fax: 608.273.1302
E-mail:

Grubich, Jon
Sanitation Director
Awrey Bakeries, Inc.
12301 Farmington Rd
Livonia, MI 48150
Phone: 734.513.4249
Fax: 734.522.4340
E-mail:

Grubka, Larry J.
Director Product Dev.
Armstrong Int'l
816 Maple St
Three Rivers, MI 49093
Phone: 616.273.1415
Fax: 616.278.6555
E-mail: ljg@armintl.com

Gruebele, Beth A.
Microbiology Technician
Gold'n Plump Poultry
14244 St Hwy 23
Cold Spring, MN 56320
Phone: 320.240.6699
Fax: 320.240.6659
E-mail: bgruebele@goldnplump.com

Gruetter, Peter
Kantonschemiker, Dr.
Kantonales Laboratorium
Kunsthausweg 24
Aarau, 5000 Switzerland
Phone: 62.835.3020
Fax: 62.835.3049
E-mail: kantonslabor@ag.ch

Gruetzmacher, Thomas J.
Assoc. Director of Research
Dean Foods Company
Dean Technical Ctr
PO Box 7005
Rockford, IL 61125-7005
Phone: 815.395.8797
Fax: 815.395.8799
E-mail: tgruetzmacher@deanfoods.com

Gu, Howie
Research Scientist
IDEXX Laboratories, Inc.
One Idexx Dr
Westbrook, ME 04092
Phone: 207.856.0603
Fax: 207.856.0603
E-mail: haoyi-gu@idexx.com

Guglielmone, Fabiana
Quality Assurance Assistant
Refinerias De Maiz SAICF
Av. San Martin 4455
Florida, Buenos Aires 1602
Argentina
Phone: 54.1.510.7417
Fax: 54.1.761.6079
E-mail:

Gulbransen, Allen O.
Dairy Tech Director
First District Assn
602 S Gilman Ave
Litchfield, MN 55355-3414
Phone: 320.693.3236
Fax: 320.693.6243
E-mail:

Gumus, Tuncay
Research Assistant
Trakya Univ
Tekirdag Agric Fac
Tekirdag, 59030 Turkey
Phone: 90.282.2931442 x137
Fax: 90.282.2931480
E-mail: qida@ihles.net.tr

Guo, Xuan
Ph.D. Student
University of Georgia
Dept. of Food Science and Technology
Athens, GA 30602-7610
Phone: 706.543.6496
Fax:
E-mail: xuanguo@arches.uga.edu

Gurrisi, John
Director, Quality Assurance-Olive Garden
DARDEN Restaurants, Inc.
7407 Ripley Ct
Orlando, FL 32836
Phone: 407.245.6842
Fax:
E-mail: jgurrisi@darden.com

Gushwa, Marty
Mgr of Food Safety
NESTLE USA Inc
800 N Brand Blvd
Glendale, CA 91203
Phone: 818.549.5799
Fax: 818.549.6908
E-mail: marty.gushwa@us.nestle.com

Guthrie, Theresa L.
Microbiologist
WVDA, Regulatory Prot. Div.
4720 Brenda Ln Bldg 11
Charleston, WV 25312
Phone: 304.558.2208
Fax: 304.558.3594
E-mail:

Gutierrez, Pauline
Supvr. Envir. Micro.
Scientific Laboratory Div.
PO Box 4700
Albuquerque, NM 87196-4700
Phone: 505.841.2537
Fax: 505.841.2543
E-mail:

Guttormson, Gerald D.
Director Technical Services
Anchor Food Products, Inc.
555 Hickory Farm Ln
Appleton, WI 54914
Phone: 920.997.2524
Fax: 920.997.7610
E-mail: ggutterm@anchorfoods.com

Guzewich, Jack
Team Leader Outbreak Coordination
Food & Drug Administration
Division of Enforcement, HFS-605
200 C Street S.W.
Washington, DC 20204-0001
Phone: 202.260.3847
Fax: 202.260.0133
E-mail: jguzewic@bangate.fda.gov

Gwee, Kaan
Scientist - Sauce & Seasonings
Tricon Global Restaurants, Inc.
14841 Dallas Pky
Dallas, TX 75240-2100
Phone: 972.338.8223
Fax: 972.338.7959
E-mail: kaan.gwee@pizzahut.com

h

H'Dhama, Amonchai
Mgr. Hygiene Div
Thai Airways International Ltd.
222 N Sepulveda Blvd #1950
El Segundo, CA 90245
Phone: 310.640.0097
Fax: 310.640.2136
E-mail: amonchai@usa.net

Haag, John P.
Public Health Sanitarian
Wis Div of Hlth
N1470 County Rd H
Stanley, WI 54768-9668
Phone: 715.836.4028
Fax: 715.836.6646
E-mail: haagjp@dhfs.state.wi.us

Habas, Kevin
3M Microbiology Products
3M Center
Bldg 275-5W-05
Saint Paul, MN 55144-1000
Phone:
Fax:
E-mail:

Hackney, Cameron R.
Dept. Head
VPI & SU
Dept of Food Science
Blacksburg, VA 24061
Phone: 540.231.5247
Fax: 540.231.9293
E-mail: hackneyc@vt.edu

Hadden, J. Patrick
Director of Technical Services
Ukrop's Super Markets, Inc.
600 South Lake Blvd
Richmond, VA 23236
Phone: 804.378.8747
Fax: 804.379.8049
E-mail: haddens@mindspring.com

Hagan, Hillary A.
Microbiologist-QA Lab.
Tyson Foods, Inc.
3609 Johnson Rd
Springdale, AR 72764
Phone: 501.290.4254
Fax: 501.290.7906
E-mail:

Hagberg, Robert B.
Manager QA
Mid States Dairy
17049 Fairmeadow Way
Farmington, MN 55024
Phone:
Fax:
E-mail:

Hagen, Kevin R.
QA Manager
First District Assoc.
216 W Commercial St
Litchfield, MN 55355
Phone: 320.693.3236
Fax: 320.693.6243
E-mail: 1stdist@hutchter.net

Hagiwara, Neal
Sr. Manager Quality
Quaker Oats Co
321 N Clark St Ste 18-11
Chicago, IL 60610
Phone: 312.222.8434
Fax: 312.245.3107
E-mail: neal_hagiwara@quakeroats.com

Haj Ibrahim, Salam A.
Research Associate
NC A&T State University
Food Safety & Microbiology Lab.
Nutrition & Food Sci Carver Hall
Greensboro, NC 27411
Phone:
Fax:
E-mail: hallow99@yahoo.com

Hajdenwurcel, Judith Regina
Teacher
Escola Tecnica Federal De Quimica
Vila Isabel, Rua Visconde De Santa Izabel 207/503
Rio De Janeiro, 20560-120 Brazil
Phone: 021.569.1771
Fax: 021.577.7292
E-mail: judyy@rio.nutecnet.com.br

Halbert, Michael
Area Supervisor
NYS Dept of Agr & Mkts
Food Inspection Services
1261 Dutch Broadway
Valley Stream, NY 11580-1529
Phone: 718.722.2876
Fax: 718.722.2510
E-mail:

Hall, Joe W.
Retired
3020 Bluff Rd
Columbia, SC 29209-3502
Phone: 803.783.9258
Fax: 803.783.9265
E-mail:

Hall, Kevin
Student
U. C. Davis
4990 Bell Rd
Auburn, CA 95602
Phone:
Fax:
E-mail:

Hall, Paul A.
Dir. Microbiology & Food Safety
Kraft Foods, Inc.
801 Waukegan Rd
Glenview, IL 60025
Phone: 847.646.3678
Fax: 847.646.4820
E-mail: phall@kraft.com

Hall, Scott
Quality Control Mgr
Leprino Foods
400 Leprino Ave
Waverly, NY 14892
Phone: 717.882.7252
Fax: 717.882.7290
E-mail:

Hall, Susan
QA Supervisor
Baxter Foods Ltd
91 Millidge Ave
Saint John, NB E2K 2M3 Canada
Phone: 506.632.6600
Fax: 506.632.4321
E-mail:

Hall, Zane
Quality Assurance, Food Safety Manager
Acurid Retail Services
1444 Porch Swing Ln
Matthews, NC 28104-2966
Phone: 704.882.9284
Fax: 704.882.2519
E-mail:

Hallas, R. J.
QA Manager
Maple Leaf Pork
821 Appleby Line
Burlington, Ontario L7L 4W9
Canada
Phone: 905.333.2952
Fax: 905.333.2916
E-mail: rjhallas@mapleleaf.ca

Halle, Jean-Claude
Teacher
Centre Specialise EN Peches
C P 220
Grande-Riviere, Quebec G0C 1V0
Canada
Phone: 418.385.2241
Fax: 418.385.2888
E-mail:

Halleran, John
Dir. QA
Ault Foods Ltd
6 Mowat Court
Brampton, Ontario L6Z 3E6
Canada
Phone: 416.620.3059
Fax: 416.620.3605
E-mail:

Halou, Joel
Technical Services Mgr
Pepsi-Cola Canada
3700 Thimens
St. Laurent, Quebec H4R 1T8
Canada
Phone: 514.856.6443
Fax: 514.856.6493
E-mail:

Halprin, Paula
Western Territory Manager
Gene-Trak Systems
7162 D Calabria Ct
San Diego, CA 92122
Phone: 619.558.0726
Fax: 619.558.0726
E-mail: phalprin@cts.com

Halstead, Steve
8654 Santiago Dr NE
Bondurant, IA 50035-1075
Phone:
Fax:
E-mail:

Halvorson, Bonnie
Food Program Supervisor
Bremerton-Kitsap Co Hlth Dist.
109 Austin Dr
Bremerton, WA 98312
Phone: 206.478.5285
Fax:
E-mail: halvob@
health.co.kitsap.wa.us

Hambrick, Philip N.
Project Engineer
Vitok Engineering, Inc.
9505 Williamsburg Plaza
Louisville, KY 40222-5070
Phone: 502.425.7770
Fax: 502.426.7775
E-mail:

Hamm, C. H.
Environmental Hlth Dir
Craven County Health Dept
Division of Environmental Health
PO Box 12610
New Bern, NC 28561-2610
Phone: 252.636.4936
Fax: 252.636.1474
E-mail: eh.craven@
coastalnet.com

Hamm, David L.
Tech Svcs Dir
Land O'Lakes, Inc.
600 First Ave W
Clear Lake, WI 54005
Phone: 715.263.2956
Fax: 715.263.3184
E-mail: dhamm@landolakes.com

Hanberry, Jeanette M.
Loc. Mgr.
Aramark
PO Box 429
Clemson, SC 29633-0429
Phone: 864.656.3242
Fax: 864.656.2109
E-mail:

Hanckel, John
Production/QC Manager
Coburg Dairy, Inc.
5000 La Cross Rd
North Charleston, SC 29406-6553
Phone: 803.554.4870
Fax:
E-mail:

Hancock, Roger L.
Manager Food Safety & Sanitation
Albertson's Inc.
PO Box 20
Boise, ID 83726
Phone: 208.395.6740
Fax: 208.395.6773
E-mail:

Hankinson, Thomas R.
Chief Operating Officer
Pure Produce
1 Innovation Dr
Worcester, MA 01605
Phone: 508.799.4373
Fax: 508.799.4316
E-mail: trhank@aol.com

Hanley, Bruce
Plant Manager
Manhattan Bagel
246 Industrial Way W
Eatontown, NJ 07724
Phone: 908.544.0155
Fax: 908.544.1315
E-mail: bruceh@bgls.com

Hannah, Todd C.
Microbiologist
Silgan Containers Corp.
1190 Corporate Center Dr
Oconomowoc, WI 53066
Phone: 414.569.5258
Fax: 414.569.5226
E-mail: thannah@silganmfg.com

Hannon, Carolyn
HACCP Coordinator
Maple Leaf Meats
21 Medulla Ave
Etobicoke, Ontario M8Z 5L7
Canada
Phone: 416.231.5651 x125
Fax: 416.231.8900
E-mail:

Hansen, Diana W.
Diana Hansen's Kitchens
Ste 115, Nolan Bldg
2100 Gardiner Ln
Louisville, KY 40205
Phone: 502.473.1050
Fax:
E-mail:

Hansen, Norman E.
QC Field Representative
Darigold Farms
PO Box 389
Chehalis, WA 98532
Phone: 360.748.3683
Fax:
E-mail:

Hanson, Doug
QC Manager
Bridgeman Dairy
1207 E Main
Bismarck, ND 58502
Phone: 701.223.3180
Fax: 701.223.8642
E-mail: dnhans@landolakes.com

Hanson, Judy
Microbiologist
Fred Usinger, Inc.
1030 N Old World Third St
Milwaukee, WI 53203-0980
Phone: 414.276.9100
Fax: 414.291.5277
E-mail:

Hanson, Mike G.
UHP System Manager
JH Kelly
200 Grand Blvd
Vancouver, WA 98661
Phone: 360.905.1383
Fax: 503.285.0839
E-mail: mikmc97@aol.com

Hanson, Randy
QC Manager
Swiss Valley Farms Co
PO Box 1070
Dubuque, IA 52001-1070
Phone: 319.582.7206
Fax: 319.582.9156
E-mail:

Hanson, Robert
Technical Development Mgr.
Alkar/Div of Dec Int.
932 Development Dr
PO Box 260
Lodi, WI 53555
Phone: 608.592.3211
Fax: 608.592.4039
E-mail:

Hanson, Russ F.
Dir. Environmental Health
Crook County
300 NE 3rd St
Prineville, OR 97754
Phone: 541.447.8155
Fax: 541.447.1051
E-mail: hanson_russ@
hotmail.com

Hanson, Von
Sr. Project Engineer
Walker Stainless Equip. Co.
625 State St.
New Lisbon, WI 53950
Phone: 608.562.3151 x361
Fax: 608.562.3178
E-mail: vonh@
walker.carlisle.com

Hao, Yun-Yun Diana
Novus International Inc.
#20 Research Park Drive
St. Charles, MO 63304
Phone: 636.926.7470
Fax: 636.926.7405
E-mail: diana.hao@novusint.com

Hapke, Bern
3M Microbiology Products
Bldg. 275 3M Ctr
Saint Paul, MN 55144-1000
Phone: 651.733.8455
Fax: 651.737.1994
E-mail:

Happ, Charlie
Sanitation Supervisor
Spangler Candy Co
400 N Portland St
Bryan, OH 43506
Phone: 419.636.4221
Fax: 419.636.5714
E-mail:

Hardin, Margaret D.
Food Safety Specialist
Sara Lee Foods
8000 Centerview Pkwy Ste 300
Cordova, TN 38018
Phone: 901.758.6797
Fax: 901.751.6376
E-mail: mhardin@saralee.com

Hardister, Bill D.
Program Chief
Mecklenburg Co Health
700 N Tryon St Ste 208
Charlotte, NC 28202-2236
Phone: 704.336.5533
Fax: 704.336.5306
E-mail: hardibd@
co.mecklenburg.nc.us

Hares, Sylvio Jorge Jr.
QA Specialist S.R.
Kibon S.A. Ind. Alim.-Unilever
Rua Mourato Coelho, 154
Sao Paulo SP, 05417-000 Brazil
Phone: 55.11.831.1246
Fax: 55.11.831.1246
E-mail: lfhares@sti.com.br

Harewood, Patrick
Food Safety and Quality Specialist
Food Tec Consulting
PO Box 808
North Branford, CT 06471
Phone: 203.483.0597
Fax: 203.483.0597
E-mail: pharewood@
compuserve.com

Harmon, Laurence
Prof Emeritus
2819 E Dublin-Granville Rd
#323
Columbus, OH 43231-4060
Phone: 614.899.9002
Fax:
E-mail:

Harmon, Robert J.
Professor of Animal Sci
Univ of Kentucky
Dept of Animal Sciences
Lexington, KY 40546-0215
Phone: 606.257.7545
Fax: 606.323.1027
E-mail: rharmon@ca.uky.edu

Harper, Charles C.
Director of Cost Management
Ryan Foods Co.
2198 W Beaver St
Jacksonville, FL 32209
Phone: 904.354.8256
Fax: 904.353.5837
E-mail: charperjax@aol.com

Harper, Jim
QA Mgr
Flav-O-Rich, Inc
2537 Catherine St
Bristol, VA 24201
Phone: 703.669.5161 x205
Fax:
E-mail:

Harrington, Robert E.
Director
City of Casper
Natrona County Health Department
1200 E 3rd St
Casper, WY 82601
Phone: 307.235.9340
Fax: 307.237.2036
E-mail: rharrin@trib.com

Harris, Linda J.
Cooperative Extension Specialist
University of California-Davis
Dept of Food Sci & Tech
One Shields Ave
Davis, CA 95616-8598
Phone: 530.754.9485
Fax: 530.752.4759
E-mail: ljharris@ucdavis.edu

Harris, Mary Margaret
Environmental Health Supervisor
McDonough County Health Dept.
505 E Jackson
Macomb, IL 61455
Phone: 309.837.9951
Fax: 309.837.1100
E-mail: mchd@macomb.com

Harris, Michael
Director of Tech. Svcs.
Diamond Systems
23400 Haggerty Rd
Farmington Hills, MI 48335-2635
Phone: 248.476.7100 x3103
Fax: 248.476.4147
E-mail: headquarters@diamondsystem.com

Harris, Natholyn D.
Professor
Florida State Univ.
Dept of Nutrit Food Sci
Tallahassee, FL 32306-1058
Phone: 904.644.4795
Fax: 904.644.0700
E-mail: nharris@mailer.fsu.edu

Harrison, Judy
Extension Foods Spec.
University of Georgia
Cooperative Extension Svc Rm 204
Hoke Smith Annex
Athens, GA 30602
Phone: 706.542.3773
Fax: 706.542.1979
E-mail: judyh@uga.edu

Harrison, Mark A.
Professor
University of Georgia
Dept of Food Science & Tech
Athens, GA 30602
Phone: 706.542.1088
Fax: 706.542.1050
E-mail: mahfst@arches.uga.edu

Hart, Diane Sue
Sanitation Supervisor
Kraft Foods
100 Halcyon Dr
San Leandro, CA 94578
Phone: 510.639.5174
Fax:
E-mail:

Hart, Renee A.
Homemaker
11 Debbie Ln
East Windsor, NJ 08520-1605
Phone: 609.448.6012
Fax:
E-mail:

Hart, Robert
Manager, Food Safety
Regional Municipality of Waterloo
C/o Resource Centre
99 Regina S, Box 1633
Waterloo, Ontario N2J 4V3 Canada
Phone: 519.883.2008
Fax:
E-mail:

Hartke, Col. Larry
Staff Veterinarian
Dept of Navy-Naval Supply Sys. Command
5450 Carlisle Pike
PO Box 2050
Mechanicsburg, PA 17055-0791
Phone: 717.605.7445
Fax: 717.605.6432
E-mail:

Hartman, Bill
President
Sierra Dairy Laboratory
432 N - O St
Tulare, CA 93274
Phone: 209.686.2070
Fax: 209.686.2099
E-mail:

Hartman, James R.
Sanitarian
Columbus Health Department
Environmental Health
181 Washington Blvd
Columbus, OH 43215-4096
Phone: 614.645.6740
Fax: 614.645.7155
E-mail: jimh@cmhhealth.org

Hartman, John P.
Tech Serv Mgr
M&M/Mars, Inc.
660 W 79th St
Burr Ridge, IL 60521
Phone: 630.655.7554
Fax:
E-mail: john.hartman@effem.com

Hartog, B. J.
Project Mgr Food Microbiology
TNO Nutrition and Food Research Institute
Nieuwe Steeg 27,
Leersum, 3956 RA Netherlands
Phone: 31 30.6944.728
Fax: 31 30.6944.901
E-mail: hartog@voeding.tno.nl

Hartwig , Jr, Eldert C.
Chief, Bureau of Laboratories
Dept. of Health
1757 Whitman St
Jacksonville, FL 32210
Phone: 904.791.1550
Fax: 904.791.1567
E-mail:

Harty, Edmond
Dairymaster
Causeway
Tralee, Co. Kerry Ireland
Phone: 353 66 7131124
Fax: 353 66 7131670
E-mail: eharty@dairymaster.ie

Harvell, Dianne
Env Hlth Director
New Hanover County Health Dept
2029 S 17th St
Wilmington, NC 28401
Phone: 910.343.6665
Fax: 910.772.7810
E-mail:

Harvey, Estlyn
Chief Envir Hlth Officer
Dept of Health
PO Box Hm 1195
Hm. Ex., Bermuda
Phone: 441.236.0224
Fax: 441.232.1941
E-mail: ehd@ibl.bm

Harvey, Ross
Consultant - Dairy/Food
Windsor Hills
5176 Parkglen Ave
Los Angeles, CA 90043
Phone: 323.299.5835
Fax: 323.294.0242
E-mail:

Harwood, Edward D.
Program Leader
Cornell Coop. Ext.
1114 Hanshaw Rd
Ithaca, NY 14850-2744
Phone: 607.255.3131
Fax: 607.255.0788
E-mail:

Hashem, Mona
500 Bine St Apt 10C
Burlington, VT 05401
Phone: 802.863.0305
Fax:
E-mail:

Hashimoto, Kevin
Dir of Product Quality
Canada Breads Co., Ltd.
6645 Tomken Road Unit 14
Mississauga, Ontario L5T 2C3
Canada
Phone: 905.795.0225
Fax: 905.795.0240
E-mail:

Hasiak, Robert J.
Food Technologist, Staff Officer
USDA,FSIS,FO,TSC
Suite 300 Landmark Center
1299 Farnam St
Omaha, NE 68102
Phone: 402.221.7400
Fax: 402.221.7367
E-mail: robert.hasiak@usda.gov

Haverland, Alice A.
Dietitian/Food Svc Mgr.
Arizona Vet.
2115 W Royal Palm Rd #1004
Phoenix, AZ 85021-9309
Phone: 602.262.6590
Fax: 602.495.5690
E-mail:

Haverland, Harry
Consultant
Retired
12013 Cantrell Dr
Springdale, OH 45246-1403
Phone: 513.851.1810
Fax:
E-mail:

Hawbecker, Donald E.
Dir-Tech Services
Agrilink Foods
PO Box 20670
Rochester, NY 14602
Phone: 716.383.1070
Fax: 716.383.9093
E-mail:

Hawley, Jeffrey E.
Corporate Sanitarian
Harris Teeter, Inc.
701 Crestdale Dr
Matthews, NC 28105
Phone: 704.844.3098
Fax: 704.844.4322
E-mail: jhawley@harristeeter.com

Hayes, Bob
Quality Control Manager
Better Beef Ltd
781 York Rd. E.
Guelph, Ontario N1E 6N1 Canada
Phone: 519.823.5200 x269
Fax: 519.823.5451
E-mail:

Hayes, Sheila R.
Asst. Health Inspector
Village of Bridgeview
7500 S Oketo
Bridgeview, IL 60455
Phone: 708.594.2525
Fax: 708.594.1584
E-mail:

Heald, Michael T. S.
Port & District Veterinarian
Canadian Food Inspection Agency
PO Box 460
St. John's, NFLD A1C 5K4 Canada
Phone: 709.772.5286
Fax: 709.772.5100
E-mail: healdm@em.agr.ca

Heap, Russell G.
Exec. Director
Taunton Bd of Health
45 School St
Taunton, MA 02780
Phone: 508.821.1400
Fax:
E-mail:

Heaps, Jerry W.
Corp Mgr Sanitation
Pillsbury
200 S 6th St
Mail Stop 23XI
Minneapolis, MN 55402
Phone: 612.330.2370
Fax: 612.330.2344
E-mail:

Heaton, Lance
Mgr. QA
Burns Philip Food & Fermentation
PO Box 100
Hutchinson, MN 55350
Phone: 612.234.4113
Fax: 612.587.8617
E-mail: lance_heaton@bpna.com

Hedberg, Craig
Associate Professor
Div. of Env. & Occupational Hlth
Rm 1242 Mayo, Delcode 8807
420 Delaware St SE
Minneapolis, MN 55455
Phone: 612.626.4757
Fax: 612.626.4837
E-mail: chedberg@cccs.umn.edu

Hedlund, Verne
Food Safety Program Mgr
Dept of Agriculture
PO Box 42560
Olympia, WA 98504-2560
Phone: 360.902.1860
Fax: 360.902.2087
E-mail: vhedlund@agr.wa.gov

Heidebrink, Harlan
QC Manager
Land O' Lakes, Inc.
PO Box 64101
Saint Paul, MN 55164-0101
Phone: 651.481.2810
Fax: 651.481.2575
E-mail:

Heidenreich, Joe M.
Managing Director
Food Diagnostics
PO Box 5038, Maj
Oslo, 0301 Norway
Phone: 47.22.60.8858
Fax: 47.22.46.6602
E-mail: joe@food-diagnostics.no

Heijkers, F. H. M.
Head of Laboratory
Department of Military Health Care
Lt.Gen. Knoop Kazerne,PO Box 90024
Utrecht, 350G AA Netherlands
Phone: 31.30.2366366
Fax: 31.30.2366374
E-mail: heijkers@freemail.nl

Heim, Eva
Chief Executive Officer
Stainless Steel Fabricating, Inc.
PO Box 500
Columbus, WI 53925-0500
Phone: 920.623.3003
Fax: 920.623.4508
E-mail:

Heiman, Rick J.
Director of Technical Services &
Quality Assurance
Michael Foods-Papetti's
100 Papetti Pkwy
Lenox, IA 50851
Phone: 515.333.2252
Fax: 515.333.4514
E-mail:

Heins, Doug
Project Development
Meijer, Inc
2727 Walker NW
Grand Rapids, MI 49504
Phone: 616.791.2581
Fax:
E-mail: heinsd@meijer.com

Held, Barbara E.
Food Safety Coordinator
Kroger
4111 Executive Pkwy
Westerville, OH 43054
Phone: 614.898.3484
Fax: 614.898.3439
E-mail: bheld@kroger.com

Heldman, Dennis
Heldman Associates
8 Shadow Ridge Cir
Newtown, CT 06470
Phone: 203.426.3531
Fax:
E-mail: drha@gateway.net

Helland, Wallace
Env. Hlth. Supervisor
Grand Forks Health Dept.
122 S 5th St. Ste 210
Grand Forks, ND 58201
Phone: 701.746.2525
Fax: 701.746.2534
E-mail: envhealth@
corpcomm.net

Hemling, T. C.
V.P.-Technology
West Agro
501 Santa Fe
Kansas City, MO 64105
Phone: 816.421.0366
Fax: 816.472.1192
E-mail: tom_hemling@
mail.alagri.com

Hendershot, Bob
Sanitation & Environment Manager
Earthgrains
2322 Placid Dr
Carrollton, TX 75007-5720
Phone: 972.416.4395 x362
Fax: 972.416.0892
E-mail: henderb@egr.com

Henderson, Kristen L.
Graduate Research Assistant
Kansas State University
1921 Anderson #8
Manhattan, KS 66502
Phone: 785.537.1987
Fax:
E-mail: klh3333@ksu.edu

Hennes, Robert
Regional Milk Specialist
USPHS/FDA
1000 2nd Ave Ste 2400
Seattle, WA 98104
Phone: 206.553.7001 x41
Fax: 206.553.7020
E-mail: rhennes@ora.fda.gov

Henning, David R.
Assoc Prof
SD State Univ.
1417 Yosemite Ln
Brookings, SD 57006-4071
Phone: 605.688.5477
Fax: 605.688.6279
E-mail: henningd@
mg.sdstate edu

Henry, Charles W.
Dir., Food Safety
Marriott Corp
926 Koontzville Rd
Bedford, PA 15522-4828
Phone: 814.623.1131
Fax: 814.623.3390
E-mail: chenry@bedford.net

Henry, Chuck
Tri-County Health Dept
7000 East Belleview
Suite 301
Englewood, CO 80111
Phone: 303.220.9200
Fax: 303.220.9208
E-mail:

Henry, Rebecca A.
QA Manager
Publix Super Markets
777 SW 12 Avenue
Deerfield Beach, FL 33442-3182
Phone: 954.429.0122
Fax: 954.574.6836
E-mail:

Hensley, Gary W.
QA Manager
Hillshire Farm and Kahn's
401 Bob Huber Dr
Alexandria, KY 41001
Phone: 606.635.8371
Fax: 606.635.8370
E-mail:

Henyon, Debra
Technical Mgr
Elopak, Inc.
30000 S Hill Rd
New Hudson, MI 48165-9350
Phone: 248.486.4600
Fax: 248.486.4601
E-mail: dhenyon@elopakus.com

Herald, Paula J.
Manager, Q.A.
Chi-Chi's Restaurant
PO Box 963
Prospect, KY 40059
Phone: 502.339.4387
Fax: 502.425.9865
E-mail:

Heredia, Norma L.
Professor
Universidad A. De Nuevo Leon
Apdo. Postal 124-F
San Nicolas, Nuevo Leon 66451
Mexico
Phone: 52.8.376.3044
Fax: 52.8.376.3044
E-mail: nheredia@
ccr.dsi.uonl.mx

Hernandez, Jorge A.
Director, Technical Education
Ed. Foundation of the NRA
250 S Wacker Dr Ste 1400
Chicago, IL 60606-5834
Phone: 312.715.6782
Fax: 312.715.0807
E-mail: jhernand@foodtrain.org

Herrmann, Judy
President
Daily Laboratories
5120 Big Hollow Rd
Peoria, IL 61615
Phone: 309.691.4513
Fax: 309.691.4513
E-mail:

Hertsgaard, John P.
Senior Director, Market Support
Tetra Rex Inc.
451 E Industrial Blvd
Minneapolis, MN 55413
Phone: 612.362.8530
Fax: 612.362.8690
E-mail:

Heslip, Patrick J.
Rating Officer
Michigan Dept. of Agriculture
1515 Rhodes
Lake Orion, MI 48360
Phone: 248.693.6879
Fax: 517.373.9742
E-mail: heslipp9@state.mi.us

Heyhoe, Thomas C.
Managing Director
Heyhoe & Associates Pty Ltd.
PO Box 149
Doncaster East, VIC, 3109
Australia
Phone: 61.3.9841.9857
Fax: 61.3.9841.9860
E-mail: heyhoe@ozemail.com.au

Hibbard, Peter
Senior QA Mgr
DARDEN Restaurants, Inc.
PO Box 593330
Orlando, FL 32859-3330
Phone: 407.245.6881
Fax: 407.245.5173
E-mail:

Hickerson, Ted
Director, Laboratory
DFA
3500 William D Tate Ave #100
Grapevine, TX 76051-8734
Phone: 817.469.6013
Fax: 817.548.0311
E-mail: hickers@dfa-milk.com

Higgins, Chuck
Manager, Consumer Health Services
Wyoming Dept of Agric
2219 Carey Ave
Cheyenne, WY 82002
Phone: 307.777.6587
Fax: 307.777.6593
E-mail: Chiggi@
missc.state.wy.us

High, Eileen
Micro 3
TN Dept of Agric
Box 40627
Melrose Station
Nashville, TN 37204
Phone: 615.837.5265
Fax: 615.837.5516
E-mail: echigh@mail.state.tn.us

Higuera, Inocencio
Director
Ciad, A.C.
PO Box 1735
Hermosillo, Sonora Mexico
Phone: 62.80.01 46
Fax:
E-mail:

Higuera-Ciapara, Inocencio
Director General
CIAD, A.C.
PO Box 1735
Hermosillo, Sonora Mexico
Phone: 52.62 80.01.46
Fax: 52.62 80.01.46
E-mail:

Hilger-Forrestal, Kristen T.
QA Manager
DARDEN Restaurants, Inc.
PO Box 869
Sugar Grove, IL 60554
Phone: 407.245.5077
Fax:
E-mail:

Hill, Darrel E.
Vice President, Operations
BHC Sanit. Assoc. Inc.
1109 Ringwood Rd
McHenry, IL 60050
Phone: 847.497.9242
Fax: 847.497.9878
E-mail: darrelh963@aol.com

Hill, Dennis
Director of Env. Hlth
Fairfax County Hlth Dept.
10777 Main St Ste 203
Fairfax, VA 22030
Phone: 703.246.2205
Fax: 703.273.0825
E-mail: dhill0@co.fairfax.va.us

Hill, Paul
Quality Assurance Director
Suiza Foods, Inc.
PO Box 3440, CRS
2900 Bristol Highway
Johnson City, TN 37602
Phone: 423.283.5700
Fax: 423.283.5716
E-mail:

Hill, Walter E.
Research Geneticist
FDA
PO Box 3012
Bothell, WA 98041-3012
Phone: 425.402.3176
Fax: 425.483.4996
E-mail: whill@ora.fda.gov

Hillers, Virginia N.
Ext Food Specialist
Washington State University
Food Science & Human Nutrition
Pullman, WA 99164-6376
Phone: 509.335.2970
Fax: 509.335.4815
E-mail: hillersv@wsu.edu

Hilliard, Ronald L.
Chief Env.
Jackson Co Public Works
103 N Main
Independence, MO 64050
Phone: 816.881.4530
Fax: 816.881.4448
E-mail:

Hilton, Stephen H.
V.P. of Product Quality
Albertson's, Inc.
250 Park Center Blvd
Boise, ID 83726
Phone: 208.395.6314
Fax: 208.395.6773
E-mail: steve_hilton@
albertsons.com

Himelbloom, Brian
Associate Professor
University of Alaska-FITC
118 Trident Way
Kodiak, AK 99615-7401
Phone: 907.486.1529
Fax: 907.486.1540
E-mail: ffbhh@uaf.edu

Hinckley, Lynn S.
Microbiologist
Univ of Connecticut
U-203, 61 N. Eagleville Rd.
Storrs, CT 06269-3203
Phone: 860.486.4982
Fax: 860.486.2794
E-mail: lhinckle@
canr1.cag.uconn.edu

Hinds, Ralph H.
Program Manager
Municipality of Anchorage
Dept. of Health, Env. Services
PO Box 196650
Anchorage, AK 99519-6650
Phone: 907.343.4725
Fax: 907.343.4786
E-mail:

Hines, Thomas J.
Vice President
Q C Inc
1205 Industrial Hwy
Southampton, PA 18966
Phone: 215.355.3900
Fax:
E-mail:

Hinkens, Jay
Lab Director
Silliker of Wisconsin
3688 Kinsman Blvd
Madison, WI 53704
Phone: 608.249.9112
Fax: 608.249.9886
E-mail: jayisi.aol.com

Hinton, Arthur Jr.
Food Microbiologist
USDA, ARS
575 Morton Rd
Athens, GA 30605
Phone: 706.546.3621
Fax: 706.546.3633
E-mail: ahinton@negia.net

Hirt, Bill
Branch Manager
Woodson-Tenent Labs, Inc.
PO Box 164
Dayton, OH 45404-0164
Phone: 937.222.4179
Fax: 937.222.7401
E-mail: billhirt@
compuserve.com

Hitchins, Anthony D.
Microbiologist
FDA
HFS-516
200 C St SW
Washington, DC 20204-0001
Phone: 202.260.0874
Fax: 202.401.7740
E-mail: adh@bangate.fda.gov

Hitson, David C.
QA Mgr
Southern Ice Cream Specialities
1058 King Industrial Dr
Marietta, GA 30062
Phone: 770.428.0452
Fax: 770.425.5441
E-mail: dhitson@kroger.com

Ho, Ja-An Annie
Ph.D Candidate
USDA-ARS
Coastal Plain Experiment Station
PO Box 748
Tifton, GA 31793-0748
Phone: 912.386.7172
Fax: 912.386.7225
E-mail: jah@
tifton.cpes.peachnet.edu

HoSang, Vincent
President
Caribbean Food Delights
117 Route 303 Ste B
Tappan, NY 10983
Phone: 914.398.3000
Fax: 914.398.3001
E-mail:

Hocking, Ailsa D.
Sr Research Scientist
CSIRO
Div of Food Science & Tech.
P O Box 52
North Ryde, N S W 2113 Australia
Phone: 61 2.9490.8520
Fax: 61 2.9490.8581
E-mail: ailsa.hocking@
foodscience.afisc.csiro.au

Hodges, James
President
American Meat Institute
1700 N Moore St Ste 1600
Arlington, VA 22209
Phone: 703.841.2400
Fax: 703.527.0938
E-mail: jhodges@meatami.org

Hoeft, Dennis J.
Marketing Manager
Becton Dickinson Microbiology
Systems
25 Kenlee Cir
Hanover, PA 17331
Phone: 410.316.4369
Fax: 410.316.4974
E-mail: dennis_hoeft@
ms.bd.com

Hoff, Gerald L.
Chief, Div of Communicable
Disease Control
KCMO Health Dept.
2400 Troost
Suite 2100
Kansas City, MO 64108
Phone: 816.513.6142
Fax: 816.513.6316
E-mail: gerald_hoff@kcmo.org

Hoffman, Elizabeth A.
Food Protection Sanitarian
Columbus Health Dept.
181 Washington Blvd
Columbus, OH 43215-4022
Phone: 614.645.6766
Fax: 614.645.7155
E-mail:

Hoffmans, Cindy
QA Manager
Nestle Beverage Co.
70 6th Ave NW
Waverly, IA 50677
Phone: 319.352.8165
Fax: 319.352.8083
E-mail: cindy.hoffmans@
us.nestle.com

Hoffpauer, Diane
Quality Assurance Director
Wright Enrichment Inc
PO Box 1365
Crowley, LA 70527
Phone: 318.783.5745
Fax: 318.783.0724
E-mail:

Hogan, Jim
Pub Hlth Rating/Sur Officer
Nevada State Health Dept
Health Protection Services
1179 Fairview Dr Ste 101
Carson City, NV 89710-5405
Phone: 702.687.4750
Fax:
E-mail:

Holah, John
Head, Food Hygiene Dept
Campden & Chorleywood Food
Research Association
Chipping Campden
Gloucestershire, LG55 6LD
England
Phone: 4413.86 84.2041
Fax: 4413.86 84.2100
E-mail: j.holah@campden.co.uk

Holden, Ann
VP - Product Control
Standard Process Incorporated
1200 W Royal Lee Dr
Palmyra, WI 53156
Phone: 414.495.2122
Fax:
E-mail:

Holk, George P.
Senior REHS III
Riverside County
Dept. of Environmental Health
3111 Tahquitz Cyn. Way
Palm Springs, CA 92262
Phone: 760.778.2235
Fax: 760.778.2258
E-mail: gpholk@aol.com

Holland, Willard D.
President
Holland Manufacturing, Inc.
6851 51st St
Kenosha, WI 53144
Phone: 414.654.5300
Fax: 414.654.6449
E-mail:

Holley, Richard
Professor & Dept Head
University of Manitoba
Dept Food Science
Winnipeg, Manitoba R3T 2N2
Canada
Phone: 204.474.9601
Fax: 204.474.7630
E-mail: rick_holley@
umanitoba.ca

Holliday, Archie C.
Retired
500 Paddington Dr
Midlothian, VA 23113-6824
Phone: 804.794.5487
Fax:
E-mail: ACHOLLIDAY@aol.com

Holmes, Karen A.
Chief Sanitarian
Dupage Co Health Dept
111 N County Farm Rd
Wheaton, IL 60187-3988
Phone: 312.682.7216
Fax:
E-mail:

Holmes, Wayne
Owner
Wayne A Holmes Co
PO Box 530
Lena, IL 61048
Phone: 815.369.4231
Fax:
E-mail:

Holt, Douglas L.
Associate Professor and State
Extension Specialist
University of Missouri
215 Agriculture Engineering Bldg
Columbia, MO 65211
Phone: 573.882.0593
Fax: 573.884.5650
E-mail: holtd@missouri.edu

Holt, Joseph M.
Gold Kist Inc.
2011 Wilson Ave
Russellville, AL 35653
Phone:
Fax:
E-mail: holtj@hiwaay.net

Holtquist, Wayne
QC Mgr
Dairy Fresh Foods
1930 Woodale Rd
PO Box 64006
Saint Paul, MN 55164
Phone: 612.730.2137
Fax: 612.730.2111
E-mail:

Honeycutt, Louis
General Manager
Flav-O-Rich Dairy
PO Box 411
Canton, MS 39046
Phone: 601.859.2251
Fax: 601.859.1164
E-mail:

Honse, Tom
Director, QC
AMPI
PO Box 455
New Ulm, MN 56073
Phone: 507.354.8295
Fax: 507.359.8608
E-mail:

Hooi, Roger
Proced. & Specific Coord
Dean Foods Technical Center
PO Box 7005
Rockford, IL 61125-7005
Phone: 815.395.6455
Fax: 815.395.8799
E-mail: qadept@inwave.com

Hoover, Dallas G.
Professor
Univ of Delaware
Dept of Animal & Food Sciences
Newark, DE 19717-1303
Phone: 302.831.8772
Fax: 302.831.2822
E-mail: dgh@udel.edu

Hoover, Mike
Environmentalist III
Elkhart County Health Dept.
4230 Elkhart Rd
Goshen, IN 46526
Phone: 219.875.3391
Fax:
E-mail:

Horner, Danny D.
Sanitation Auditor
FISA
5550 SW 69th Pl
Miami, FL 33155
Phone: 305.667.2638
Fax: 305.668.8466
E-mail:

Horter, Barbara
Technical Services Representative
3M
14137 White Rock Rd
Burnsville, MN 55337-4732
Phone: 651.736.7226
Fax: 651.733.1804
E-mail: blhorter@mmm.com

Hosseini, Maryam
Sr. Food Service Inspector
Mashantucket Peluot Health & Human Services
1 Matt's Patch
Mashantucket, CT 06339-3060
Phone: 860.312.3039
Fax: 860.312.4304
E-mail:

Houck, Kristen B.
Research Specialist
WI Center for Dairy Research
1605 Linden Dr Babcock Hall
Madison, WI 53706
Phone: 608.265.6346
Fax: 608.262.1578
E-mail: houck@cdr.wisc.edu

Howard, Jeff
QA Mgr
Gordon Food Service
PO Box 1787
Grand Rapids, MI 49501-1787
Phone: 616.249.4106
Fax: 616.261.7653
E-mail: jhoward@gfs.com

Howard, Luke R.
Associate Professor
University of Arkansas
Dept of Food Science
272 Young Ave
Fayetteville, AR 72704
Phone: 501.575.2978
Fax: 501.575.2165
E-mail:

Howell, Rodney A.
Consultant
Food & Dairy Industry Consultant
6408 County Rd 101 N
Maple Grove, MN 55311-4302
Phone: 612.478.6876
Fax: 612.478.2004
E-mail:

Howie, Jim
Field Director
Carolina Virginia Milk Producers
PO Box 32307
Charlotte, NC 28232-3207
Phone: 704.334.9558
Fax: 704.377.0531
E-mail: jhowiemilk@aol.com

Hoyt, Deborah L.
Associate Food Technologist
Cryovac
PO Box 464
Duncan, SC 29334-0464
Phone: 864.433.2683
Fax: 864.433.3146
E-mail: deborah.l.hoyt@sealedair.com

Huang, Yaowen
Professor
University of Georgia
Dept. of Food Science & Tech
Athens, GA 30602-7610
Phone: 706.542.1092
Fax: 706.542.1050
E-mail: huang@arches.uga.edu

Hubb, Leisa
QC Manager
Kolblena Bresse Bleu Inc.
1437 S Willow Rd
Stockton, IL 61085
Phone: 815.369.4577
Fax: 815.369.4914
E-mail:

Hubers, Rena
Program Manager-Dairy
Ont. Ministry of Agri., Food & Rural Affairs
1 Stone Rd, W
Guelph, Ontario N1G 4Y2 Canada
Phone: 519.826.4378
Fax: 519.826.4375
E-mail: rhubers@omafra.gov.on.ca

Hudak-Roos, Martha
Vice President
TFIS
2108 Walnut Creek Dr
League City, TX 77573
Phone: 281.538.4556
Fax: 281.538.6452
E-mail: tfis2@ix.netcom.com

Hudgin, Glen
Director
Hastings & Prince Edward Cos. Hlth Unit
179 North Park Street
Belleville, Ontario K8P 4P1 Canada
Phone: 613.966.5513 x256
Fax: 613.967.2517
E-mail: ghudgin@hpe-phu.hip.on.ca

Huether, Karen D.
Director of Food Safety
Nabisco
Rms Tech Center
200 Deforrest Ave
East Hanover, NJ 07936
Phone: 973.503.4001
Fax: 973.503.3255
E-mail: huetherk@nabisco.com

Huff, Dennis L.
Mgr. Process Engineering
Grande Cheese Co.
Dairy Rd
Brownsville, WI 53006-0067
Phone: 920.269.1347
Fax: 920.269.1425
E-mail:

Hughes, Janis M.
QA Mgr
Cenex Harvest States
PO Box 3247
Mankato, MN 56002
Phone: 507.345.2267
Fax: 507.345.2262
E-mail: jhughes@honeymead.com

Hughes, LaVonda A.
Graduate Student
NC State University
105 Goldmeadow Dr.
Cary, NC 27513
Phone: 919.463.0413
Fax:
E-mail: lavondah@mindspring.com

Hui, Yiu H.
Consultant
Publishing Consultant
PO Box 1374
West Sacramento, CA 95691-1374
Phone: 916.372.2655
Fax: 916.372.2690
E-mail: yhhui@aol.com

Hulbert, Kevin
Envir Hlth Supervisor
Milwaukee Health Department
4138 W Clinton Ave
Milwaukee, WI 53209
Phone: 414.286.3674
Fax: 414.286.5479
E-mail:

Hulick, Barbara
Fresh Cut Produce Manager
L & M Produce
Maryland Wholesale Produce Market
7460 Conowingo Ave Unit 74
Jessup, MD 20794-9408
Phone: 800.323.6434
Fax: 410.799.8261
E-mail:

Hume, Michael E.
Research Biologist
USDA, ARS, FAPRL
2881 F & B Road
College Station, TX 77845
Phone: 409.260.9404
Fax: 409.260.9332
E-mail: hume@ffsn.tamu.edu

Humm, Bonnie J.
Corporate QA Manager
American Meat Protein Co.
2325 N Loop Dr
Ames, IA 50010
Phone: 515.268.2560
Fax: 515.268.2606
E-mail: bonnie.humm@amerprotcorp.com

Hunter, Bill
Director
Dept of Public Health Services
Env Hlth Branch PO Box 897
Hamilton, Ontario L8N 3P6 Canada
Phone: 905.546.3571
Fax: 905.546.2787
E-mail: whunter@hamilton-went.on.ca

Hunter, Kenneth L.
Corp. Mgr-Product Compliance
Riceland Foods, Inc.
PO Box 927
Stuttgart, AR 72160
Phone: 870.673.5469
Fax: 870.673.5720
E-mail: khunter@riceland.com

Hunter, Robert
Dairy Processing Specialist-C.F.I.A.
Alberta Dairy Agric
3229 55th Ave
Red Deer, Alberta T4N 5L3 Canada
Phone: 403.340.4241
Fax: 403.340.4260
E-mail:

Huntley, William T.
Food Consultant
Source Guard
813 E Francisquito Ave
West Covina, CA 91790-5408
Phone: 626.918.0136
Fax: 626.918.2210
E-mail: polbear@ix.netcom.com

Hurd, Theresa
QA Manager
Alto Dairy Cooperative
PO Box 550
Waupun, WI 53963
Phone: 414.629.4141
Fax: 920.346.2215
E-mail:

Hurst, William C.
Prof Food Science & Tech Dept
University of Georgia
301 Food Science Bldg
Athens, GA 30602-2106
Phone: 706.542.0993
Fax: 706.542.7472
E-mail: bhurst@flavor.fst.uga.edu

Husby, Gary J.
Microbiologist
Wash. State Dept. of Agriculture
Laboratory Services
3939 Cleveland Ave SE
Olympia, WA 98501-4079
Phone: 360.753.3106
Fax: 360.753.5047
E-mail: ghusby@agr.wa.gov

Huseman, Joseph A.
Food Safety Auditor
American Institute of Baking
595 Oakstone Dr
Roswell, GA 30075
Phone: 770.641.3018
Fax:
E-mail:

Husgen, Ann
Quest International
2402 7th St NW
Rochester, MN 55901
Phone: 507.285.3400
Fax: 507.285.3438
E-mail:

Huss, Hans Henrik
Professor, Doctor
Ministry of Food, Agri. & Fisheries
Danish Institute for Fisheries Research
Dept of Seafood, DTU, Bldg. 221
Lyngby, DK-2800 Denmark
Phone: 45 4.5 88.33 22
Fax: 45 4.5 88. 47 74
E-mail: hhh@dfu.min.dk

Hutchings, Howard
Retired
5201 Ogden Rd
Cheyenne, WY 82009
Phone: 307.634.7036
Fax: 307.635.9117
E-mail:

Hutchinson, Kim W.
Microbiologist
Food Quality Analysts, Inc.
6400 SW Canyon Ct
Portland, OR 97221
Phone: 503.297.3636
Fax: 503.297.3738
E-mail: kwhutchz3@aol.com

Hutchinson, Lloyd
QC Director
Barber Foods
PO Box 4821
Portland, ME 04112-4821
Phone: 207.772.1934
Fax: 207.772.8067
E-mail:

Hwang, Han-Joon
Professor
Korea University
Graduate School of Biotechnology
1, 5-ka, Anam-dong
Sungbuk-ku, Seoul 136-701 Korea
Phone: 02.923.7769
Fax: 02.927.9028
E-mail: hjhwang@kuccnx.korea.ar.kr

I

Iannotti, Eugene L.
Assoc. Professor
University of Missouri
210 Agricultural Engineering
Columbia, MO 65211-0001
Phone: 573.882.7510
Fax: 573.884.5650
E-mail: iannottie@missouri.edu

Idziak, Edmund S.
Prof Micro & Food Sci
MacDonald Campus of McGill University
21,111 Lakeshore Road
St Anne De Bellevue, Quebec H9X 3V9 Canada
Phone: 514.398.7889
Fax: 514.398.7990
E-mail: esi@nrs.mcgill.ca

Ikawa, Judy
Senior Scientist
Clorox Services Company
7200 Johnson Dr
Pleasanton, CA 94588
Phone: 925.847.6715
Fax: 925.847.6382
E-mail: judy.ikawa@clorox.com

Ikin, Glenn
Division Quality Manager
Kraft Canada, Inc.
8600 Devonshire Rd
Town of Mt. Royal, Quebec H4P 2K9 Canada
Phone: 514.340.2279
Fax: 514.340.2388
E-mail:

Inami, Gregory
Public Hlth Microbiologist
Calif Dept of Health Services
4115 Laurel Ave
Oakland, CA 94602
Phone: 510.540.2242
Fax:
E-mail: g_inami@yahoo.com

Ingham, Barbara H.
Assistant Professor
Univ. of Wisconsin-Madison
Dept of Food Science
1605 Linden Dr
Madison, WI 53706
Phone: 608.263.7383
Fax: 608.262.6872
E-mail: bhingham@facstaff.wisc.edu

Ingham, Steve
Food Safety Extension Specialist
Univ of Wisconsin-Madison
Dept of Food Sci
1605 Linden Dr
Madison, WI 53706
Phone: 608.265.4801
Fax: 608.262.6872
E-mail: scingham@facstaff.wisc.edu

Ingram, David T.
Grad Student
University of Maryland, Cp
4743 Bradley Blvd #305
Chevy Chase, MD 20815-6344
Phone: 301.405.4516
Fax: 301.294.7518
E-mail: di19@umail.umd.edu

Irizarry, Carlos D.
Quality Auditor
Nabisco
100 Deforest Ave.
PO Box 1911
East Hanover, NJ 07936
Phone: 973.503.4278
Fax: 973.515.0629
E-mail:

Irving, Kenneth
President
Irving Polishing & Mfg Co Inc.
5704 46th St
Kenosha, WI 53144-1899
Phone: 800.637.8290
Fax: 888.657.6970
E-mail:

Isenberg, Frank
Food Program Compliance Offi
Bureau of Env. Hlth & Safety
PO Box 83720
Boise, ID 83720-0036
Phone: 208.334.5947
Fax: 208.334.6581
E-mail: isenbergf@dhw.state.id.us

Isshiki, Kenji
Kitakyushi Municipal Inst
National Food Research Institute
Kannon Dai 2-1-2
Tsukuba, 305 Japan
Phone: 81.29838.8067
Fax: 81.29838.7996
E-mail: isshiki@ntri.attrc.go.jp

Ito, Keith A.
Vice President
Nat'l Food Processors Assn
6363 Clark Ave
Dublin, CA 94568
Phone: 510.551.4244
Fax: 510.833.8795
E-mail: kito@nfpa-food.org

Ivory, Dan
Quality Assurance Manager
Marriott International
902 Railhead Dr
Fort Worth, TX 76177
Phone: 817.224.9050
Fax: 817.224.9094
E-mail:

Iwanicki, Stanley J.
Vice President Food Safety & Environmental Affairs
Agrilink Foods, Inc.
90 Linden Oaks
P O Box 20670
Rochester, NY 14602-0670
Phone: 716.264.3193
Fax: 716.382.1281
E-mail: siwanicki@agrilinkfoods.com

J

Jackson, Charles C.
Health Service Manager
St. Louis Health Department
634 N Grand Blvd
Room 600
Saint Louis, MO 63103
Phone: 314.658.1000
Fax: 314.531.1354
E-mail:

Jackson, Eric H.
Food Officer
Canadian Food Inspection Agency
654 - 220 4th Ave SE
Calgary, Alberta T2G 4X3 Canada
Phone: 403.292.6746
Fax: 403.292.6132
E-mail: jacksoneh@em.agr.ca

Jackson, Kellie
QA Manager
30 Gates Drive
Charlottetown, PEI C1E 1R7 Canada
Phone: 902.687.1400
Fax: 902.687.1401
E-mail: kjackson@agrawest.com

Jackson, LeeAnne
Science Policy Analyst
FDA
HFS-22
200 C St SW
Washington, DC 20204
Phone: 202.205.2248
Fax: 202.205.5025
E-mail: ljackso1@bangate.fda.gov

Jackson, Timothy C.
Manager of Microbiology
Nestle USA
6625 Eiterman Rd
PO Box 1516
Dublin, OH 43017
Phone: 614.526.5340
Fax: 614.526.5353
E-mail: tim.jackson@us.nestle.com

Jackson, Wallace C.
Regulatory Compliance Manager
Farmer's Cheese, Inc.
PO Box 198
New Wilmington, PA 16142
Phone: 412.946.8729 x400
Fax: 412.946.2261
E-mail:

Jacobs, Gregg E.
Associate Staff QA Specialist
Hershey Foods
100 Crystal A Drive
PO Box 819
Hershey, PA 17033
Phone: 717.534.7983
Fax: 717.534.8232
E-mail: gjacobs@hersheys.com

Jacobs, Richard A.
President
JL Analytical Services
PO Box 576185
Modesto, CA 95357
Phone: 209.538.8111
Fax: 209.538.3966
E-mail:

Jacques, Dan
President
Innovative Cleaning Equipment
4445 44th St
Grand Rapids, MI 49512
Phone: 616.285.6055
Fax: 616.285.4514
E-mail: foamit.com

Jad, Yasser B.
Hygiene & Food Safety Mgr
Saudia Catering
Quality Control Mgr
PO Box 9178
Jeddah, 21413 Saudi Arabia
Phone: 684.136.3
Fax:
E-mail:

Jaeger, Deborah
Director of QA
PathCon Laboratories
270 Scientific Dr Ste 3
Norcross, GA 30092
Phone: 770.446.0540
Fax: 770.446.0610
E-mail: djaeger@pathcon.com

James, Jennylynd A.
Director of Research & Development
Boskovich Farms, Inc.
PO Box 1352
Oxnard, CA 93032
Phone: 805.487.2299
Fax: 805.483.6309
E-mail: jajames1_99@yahoo.com

James, Nicole
Microbiologist
Christie Brown & Co./Nabisco Ltd.
2150 Lakeshore Blvd, West
Etobicoke, Ontario M8V 1A3 Canada
Phone: 416.503.7847
Fax: 416.503.6029
E-mail: njames@nabisco.ca

James, Trevor
Microbiologist
Rhodia Inc.
CN 7500 Prospect Plains Rd
Cranbury, NJ 08512
Phone: 609.860.3349
Fax: 609.860.0357
E-mail: tjames@us.rhodia.com

Jamison, Tawone
Student
Bloomfield College
PO Box 94
River Edge, NJ 07661-0094
Phone: 201.406.0429
Fax:
E-mail: tawone@yahoo.com

Janes, Marlene
Research Assistant
University of Arkansas
1230 N Maxwell
Fayetteville, AR 72703
Phone: 501.575.6864
Fax: 501.575.6720
E-mail:

Jansen, Christine M.
Microbiologist
Tropicana
1001 13th Ave E
Bradenton, FL 34208
Phone: 941.742.2987
Fax: 941.742.2987
E-mail: christine_jansen@tropicana.com

Jansen, Gary P.
Corporate Director of QA/Corporate Sanitarian
Stroh Brewing Co.
45432 Muirfield Dr
Canton, MI 48188
Phone: 734.844.7824
Fax:
E-mail:

Janssen, Alex
Doctor in Chemistry
Private Laboratory
Martin Garcia 1539
Montevideo, 11800 Uruguay
Phone: 598.2 2004239
Fax: 598.2 2088434
E-mail: alejanss@adinet.com.uy

Janulewicz, Richard
Director
Clay Co Hlth Dpt
1940 W 152 Hwy
Liberty, MO 64068
Phone: 816.781.1600
Fax: 816.792.1285
E-mail:

Jaradat, Ziad W.
Ph.D Student
University of Manitoba
Dept. of Food Science
Winnipeg, Manitoba R3T 2N2
Canada
Phone: 204.474.6128
Fax: 204.474.7628
E-mail:

Jarvis, Mark A.
Regional Vice President
Steritech Environmental Services
7945 Silverton Ave Ste 1108
San Diego, CA 92126
Phone: 619.547.6400
Fax: 619.547.6403
E-mail:

Jaskiewicz, Jay
General Mgr
Publix Supermarkets
777 SW 12th Ave
Deerfield Beach, FL 33442
Phone: 954.429.0122 x2342
Fax:
E-mail:

Jaworski, John
Lab Evaluation Officer
VT Dept of Agric
Agri Lab, Waterbury State Comple
103 S Main St
Waterbury, VT 05671-0101
Phone: 802.244.4510
Fax: 802.241.3008
E-mail: jj@agr.state.vt.us

Jay, James M.
Adjunct Prof.
UNLV – Dept of Biol. Sci.
PO Box 454004
Las Vegas, NV 89154-4004
Phone: 702.895.1723
Fax: 702.895.3956
E-mail: jayj@nevada.edu

Jay, L. Stephen
Director
Microtech Laboratories Pty Ltd
20 King Street
Blackburn, Victoria 3130 Australia
Phone: 3 9877 8222
Fax: 3 9877 8444
E-mail: sjay@microtechlab.com

Jay, Romi
Manager
Instyle Consultants
PO Box 5940
Miami, FL 33283
Phone: 305.386.1381
Fax: 305.383.3294
E-mail:

Jaykus, Lee-Ann
Assistant Professor
North Carolina State Univ.
Dept of Food Science
Box 7624, NC State University
Raleigh, NC 27695-7624
Phone: 919.513.2074
Fax: 919.515.7124
E-mail: leeann_jaykus@ncsu.edu

Jeantet, Romain
Ecole Nationale Superieure
Agronomique
65 Rue De Saint Brieuc
Rennes, Cedex 35042 France
Phone: 33.2.9928.7295
Fax: 33.2.9928.7578
E-mail: jeantet@
epi.roazhon.inra.fr

Jebson, Robert
ESS, Inc.
218 N Main St
Culpeper, VA 22701
Phone: 540.825.6660
Fax:
E-mail:

Jech, Ronald R.
Food Safety Officer
US Military
2 Strawberry Ln
Carlisle, PA 17013
Phone: 717.245.3981
Fax: 717.245.4715
E-mail:

Jelle, David M.
Quality Systems Manager
Foremost Farms USA
E10466A Pine Cir Dr
Prairie du Sac, WI 53578
Phone: 608.643.3316
Fax: 608.643.0270
E-mail: dave.jelle@
foremostfarms.com

Jenkins, Ronald K.
Industry Manager
Ashland–Fine Ingredients Division
5200 Blazer Pkwy
Dublin, OH 43017
Phone: 614.790.4804
Fax: 614.790.4427
E-mail: rjenkins@ashland.com

Jensen, Dave
Q.A. Director
Power Packaging, Inc.
525 Dunham Rd
Saint Charles, IL 60174
Phone: 630.377.3838
Fax: 630.377.4603
E-mail: djensen@
powerpackaging.com

Jensen, Lee H.
Acting Branch Chief/Dairy
Program Coordinator
Calif Dept of Food & Agriculture
1220 N St Rm A170
Sacramento, CA 95814
Phone: 916.654.0773
Fax: 916.654.1274
E-mail: ljensen@cdfa.ca.gov

Jeong, Dong K.
Assistant Professor
Kosin University
Dept of Food & Nutr
Dongsam-dong
Youngdo-gu, Pusan 606-701 Korea
Phone: 82 51.400.2330
Fax: 82 51.403.3944
E-mail: dkjeong@sdg.kosin.ac.kr

Jermini, Marco F.
Food Safety Regional Adviser
World Health Organization
Eur. Centre for Environm. & Health
Via Francesco Crispi 10
Roma, 00187 Italy
Phone: 39.6.4877525
Fax: 39.6.4877599
E-mail: maj@who.it

Jey, Ken
Manager
AVI
PO Box 5940
Miami, FL 33283
Phone: 305.408.8701
Fax: 305.408.8702
E-mail:

Jian, Emma Shi
QC Manager
Harvest Food Products Co. Inc.
1381 Franquette Ave
Concord, CA 94520
Phone: 925.676.8208
Fax: 925.676.8013
E-mail: emma_shi@yahoo.com

Jiang, Xiuping
Postdoctoral Trainee
University of Georgia
CFSQE, 1109 Exp St
Griffin, GA 30223-1797
Phone: 770.228.7283 x113
Fax: 770.229.3216
E-mail: jiang@
cfsqe.griffin.peachnet.edu

Jo, Jin K.
QC Mgr
Adohr Farms Inc.
4002 W Westminster Ave
Santa Ana, CA 92703
Phone: 714.775.7669
Fax: 714.775.5070
E-mail:

Johnson, Aaron R.
Plant Manager
UC Milk Co. Goldenrod
Dairy Foods
234 N Scott St
PO Box M
Madisonville, KY 42431
Phone: 502.821.7221
Fax:
E-mail:

Johnson, Crystal
Director, Food Safety & Product
Quality
Continental Mills
PO Box 88176
Seattle, WA 98138
Phone: 253.395.7290
Fax: 253.395.7591
E-mail:

Johnson, Dale L.
Q.A.
Verndale Products Inc
8445 Lyndon
Detroit, MI 48238
Phone: 313.834.4190
Fax: 313.834.6280
E-mail:

Johnson, Elizabeth M.
Microbiologist/Supervisor
S.C. DHEC Bur of Labs
2809 Knightbridge Rd
Columbia, SC 29223-2126
Phone: 803.935.6201
Fax: 803.935.7357
E-mail: johnsoem@
columb68.dhec.state.sc.us

Johnson, Eric
Asst Prof
Univ of Wisconsin
Food Res Inst
1925 Willow Dr
Madison, WI 53706
Phone: 608.263.7944
Fax. 608.263.1114
E-mail: eajohnso@
facstaff.wisc.edu

Johnson, Genevieve
Graduate Student
Cornell University
Agricultural Experiment Station
Geneva, NY 14456
Phone: 315.787.2291
Fax: 315.787.2284
E-mail:

Johnson, Jane
Microbiologist
Gold'n Plump Poultry
245 Industrial Blvd
Sauk Rapids, MN 56379
Phone: 320.240.6639
Fax: 320.240.6659
E-mail:

Johnson, Jennifer L.
Director of Microbiology
Columbus Salame
465 Cabot Road
South San Francisco, CA 94080
Phone: 800.773.3573 x318
Fax: 650.583.4570
E-mail: thejohnson@
worldnet.att.net

Johnson, Karen
Microbioloist
Wash. State Dept. of Agriculture
3939 Cleveland Ave SW
Olympia, WA 98501
Phone: 360.753.3106
Fax: 360.753.5047
E-mail:

Johnson, Loren
QC Super
Wells Dairy Inc
PO Box 1310
LeMars, IA 51031-1310
Phone: 712.546.4000 x2258
Fax: 712.546.5285
E-mail: lgjohnson@
bluebunny.com

Johnson, Michael G.
Prof
Univ. of Arkansas
Dept of Food Science
272 Young Ave
Fayetteville, AR 72704
Phone: 501.575.4778
Fax: 501.575.6936
E-mail: mjohnson@
comp.uark.edu

Johnson, Pat
Program Mgr. Meat Inspection
Ont. Ministry Agriculture & Food
Meat Inspection Operations
1 Stone Rd W
Guelph, Ontario N1G 4Y2 Canada
Phone: 519.826.4364
Fax: 519.826.4375
E-mail: pjohnso1@
omafra.gov.on.ca

Johnson, Shawn A.
President
Universal Sanitizers & Supplies, Inc.
PO Box 50305
Knoxville, TN 37950
Phone: 423.584.1936
Fax: 423.584.3203
E-mail: universalsani@msn.com

Johnson, Sidney
Health Officer
Monmouth Cty. Reg. Hlth Comm. #1
20 Meridian Rd
Eatontown, NJ 07724-2241
Phone: 732.935.0325
Fax: 732.935.0384
E-mail: SBJ2@aol.com

Johnson, Susan G.
Chemist, Sr Info Specialist
Ecolab, Inc.
840 Sibley Memorial Hwy
Saint Paul, MN 55118
Phone: 612.451.4231
Fax: 612.450.0132
E-mail:

Johnson, Thomas W.
Boundary Manager
Malt-O-Meal Co.
701 W 5th St
Northfield, MN 55057
Phone: 507.645.6681
Fax: 507.654.5819
E-mail: tom-w-johnson@malt-o-meal.com

Johnson, Vic
Sanitation Manager
Gold Kist Inc.
PO Box 1086
Russellville, AL 35653
Phone: 256.332.8900
Fax: 256.332.6534
E-mail: vic.johnson@goldkist.com

Johnson-Entsuah, Anna
Deputy Director for Envir. Health Services
Montgomery Co Hlth Dept.
1430 Dekalb St
Norristown, PA 19401
Phone: 610.278.5117
Fax: 610.278.5167
E-mail: ajohnson@montcopa.org

Jolly, Bill T.
Counsellor (Veterinary Services)
New Zealand Embassy
37 Observatory Cir NW
Washington, DC 20008
Phone: 202.328.4861
Fax: 202.332.4309
E-mail: bill.jolly@mfat.govt.nz

Jones, Althea A.
Assoc. Microbiologist
Joseph E. Seagram & Sons
103 Corporate Park Dr
White Plains, NY 10604-3877
Phone: 914.697.3087
Fax: 914.694.5639
E-mail: althea_jones@seagram.com

Jones, Bruce A.
Environmental Supervisor
Village of Skokie Health Dept
5127 Oakton St
Skokie, IL 60077
Phone: 708.982.9660
Fax:
E-mail:

Jones, D. R.
General Manager
Hillshire Farm & Kahn's
3241 Spring Grove Ave
Cincinnati, OH 45225
Phone:
Fax:
E-mail:

Jones, Doug
Environmental Hlth Specialist II
Bremerton-Kitsap Hlth District
109 Austin Dr
Bremerton, WA 98312
Phone: 360.337.5285
Fax: 360.337.5291
E-mail: jonesd@health.kitsap.co.wa.us

Jones, Frank T.
Extension Specialist Leader
University of Arkansas
Dept. of Poultry Science
Fayetteville, AR 72701
Phone: 501.575.5443
Fax: 501.575.8775
E-mail: ftjones@comp.uark.edu

Jones, Julie
Professor
College of St. Catherine
4030 Valentine Ct
Arden Hills, MN 55112
Phone: 651.636.2275
Fax: 651.636.2394
E-mail: jmjones@allina.com

Jones, Karl K.
Retired
3003 Greenbrier Ave
W Lafayette, IN 47906
Phone: 317.463.3280
Fax:
E-mail:

Jones, Larry
Manager Food Safety
Jay C Foods
900 A Ave
Seymour, IN 47274
Phone: 812.522.1374
Fax: 812.523.2103
E-mail:

Jones, Marjorie E.
Quality Assurance Mgr.
Marriott International
400 NW Enterprise Dr
Port St. Lucie, FL 34986
Phone: 561.871.7405
Fax: 561.340.5164
E-mail: marjorie.jones@marriott.com

Jones, Ray
Sr Director, Corporate QA
Rich Sea Pak Corp
PO Box 20670
St Simons Island, GA 31522
Phone: 912.638.5000
Fax: 912.638.5385
E-mail:

Jones, Thomas M.
Sr Microbiologist
Dried Fruit Assoc. of California
1855 S Van Ness Ave
Fresno, CA 93721
Phone: 559.233.0604
Fax: 559.233.9819
E-mail:

Jones, Troy
Director of Operations & Tech. Serv.
Double B Foods
101 West Jackson
Weimar, TX 78962
Phone: 409.725.9444
Fax: 409.725.9512
E-mail:

Jones, R.E.H.S., George C.
Director, Dairy Division
Indiana State Board of Animal Hlth
Attn: Dairy Division
805 Beachway Dr Ste 50
Indianapolis, IN 46224-7785
Phone: 317.227.0350
Fax: 317.227.0330
E-mail: gjones@boah.state.in.us

Jost-Keating, Kathy
Laboratory Director
Silliker Laboraoties
400 S Ave
Garwood, NJ 07027
Phone: 908.233.6068
Fax: 908.233.7668
E-mail:

Joy, Stevie
Manager, Quality Systems
Nabisco Ltd.
2150 Lakeshore Blvd, West
Etobicoke, Ontario M8V 1A3
Canada
Phone: 416.503.6021
Fax: 416.503.6029
E-mail: sjoy@nabisco.ca

Juergens, Jay
Certification & Approvals Administrator
Rosemount Inc.
M/S PN08
8200 W Market Blvd
Chanhassen, MN 55317-1126
Phone: 612.828.3639
Fax: 612.828.3259
E-mail: jayjuer@frmail.rosemount.com

Jung, Yongsoo
Student
University of Georgia
609 Crossings Pl
Griffin, GA 30223
Phone: 706.543.9433
Fax:
E-mail: yongsooj@yahoo.com

K

Kaczmarek, Jeri M.
QC Mgr
E A Sween
16101 W 78th St
Eden Prairie, MN 55344
Phone: 612.937.9440
Fax: 612.949.1406
E-mail:

Kain, Mindy L.
Research Associate
Colorado State University
20C Animal Sciences
Fort Collins, CO 80523-1171
Phone: 970.491.5367
Fax: 970.491.0278
E-mail: mkain@lamar.colostate.edu

Kajs, Theresa M.
Senior Research Scientist
The Procter & Gamble Co.
PO Box 8006
Mason, OH 45040-8006
Phone: 513.622.3501
Fax: 513.622.2626
E-mail: kajstm@pg.com

Kalamaki, Mary
Microbiology Mgr
Stanislaus Food Products
PO Box 3951
Modesto, CA 95352
Phone: 209.522.7201 x300
Fax: 209.574.1272
E-mail: sfp2@inreach.com

Kalik, Melissa D.
Bacteriologist
MN Dept of Agriculture
90 W Plato Blvd
Saint Paul, MN 55107-2094
Phone: 651.297.1901
Fax:
E-mail: melissa.kalik@state.mn.us

Kalinowski, Robin
Manager, Microbiology
Armour-Swift Eckrich
3131 Woodcreek Dr
Downers Grove, IL 60515
Phone: 630.512.1087
Fax: 630.512.1125
E-mail: rkalinowsk@crfc.com

Kallitsis, Theodoros G.
QA Director
Hellenic Catering
1st Road
Thessaloniki Industrial Area
Sindos-Thessaloniki, GR-57022
Greece
Phone: 30.31.796.472
Fax: 30.31.797.951
E-mail: tkal@goodys.com

Kam, Kai Man
Consultant Microbiologist
Inst. of Pathology
134 Queens Road West
8/F Sai Ying Pun
Hong Kong, China
Phone: 852.2857.4113
Fax: 852.2858.2684
E-mail: kmkam@asiaonline.net

Kaminsky, Thomas R.
Reg. Environmental Hlth Specialist
City of Rahway
1 City Hall Plaza
Rahway, NJ 07065
Phone: 732.827.2093
Fax: 732.381.7668
E-mail:

Kamra, Surjit S.
QC Manager
J.M. Smucker Co.
4740 Burbank
Memphis, TN 38118-6375
Phone: 901.362.6375
Fax: 901.366.1370
E-mail:

Kaneko, Ken-Ichi
Dept. Vet. Med.
Tokyo University of Agric. & Tech.
Saiwaicho 3-5-8
Fuchu, Tokyo 183-8509 Japan
Phone: 81.42.367.5776
Fax: 81.42.367.5776
E-mail: kanekok@cc.tuat.ac.jp

Kang, Kook Hee
Professor
Sungkyunkwan University
300 Chun Chun Dong Jang An-Ku
Suwon, 440-746 Korea
Phone: 82.33.1.290.7802
Fax: 82.33.1.290.7891
E-mail: khkang@yurim.skku.ac.kr

Kang, Young-Jae
Hygiene Mgr.
Asiana Airlines, Inc.
112-701 Hanshin Apt.
Mok-6-Dong, Yangchon Ku
Seoul, 158-759 Korea
Phone: 822.666.7109
Fax: 822.666.7108
E-mail: yjkang@asiana.co.kr

Kaothien, Paula
Student
South Dakota State University
707 11th St Apt 2191
Brookings, SD 57006-1033
Phone: 605.688.7015
Fax: 605.688.7015
E-mail: paula@mail.com

Kaplan, Debra T.
Health Officer
Middletown Township
27 N Pennell Rd
PO Box 157
Lima, PA 19037-0157
Phone: 610.565.2700
Fax: 610.566.3640
E-mail:

Karalic, Nijaz
Microbiology Supervisor
Beatrice Foods
8501 Page
Saint Louis, MO 63114
Phone: 314.429.3636
Fax: 314.429.3125
E-mail: nkaralic@
beatricefoods.com

Karches, Robert L.
QA Mgr
6072 Emerson Dr
Orchard Park, NY 14127
Phone: 716.662.7863
Fax:
E-mail:

Kascus, Joseph E.
Environmental Sanitarian
151 Tremont St Apt 20R
Boston, MA 02111-1118
Phone:
Fax:
E-mail:

Kasnia, Michael
Food Safety Consultant
Food Safety International
7539 Norwood Ave
Eldersburg, MD 21784
Phone: 410.549.7626
Fax: 410.549.7633
E-mail: kasnia@erols.com

Kasper, Robert
Microbiologist
Combibloc, Inc.
4800 Roberts Rd
Columbus, OH 43228-9699
Phone: 614.876.3700
Fax: 614.876.1557
E-mail: Bob.Kasper@
combiblocusa.com

Kasprzycki-Strauss, Joan
QA Manager
Serv-A-Portion
372 N Larch Ave
Elmhurst, IL 60126
Phone: 630.833.6483
Fax:
E-mail:

Kasputis, Richard J.
Scientist
Becton Dickinson
250 Schilling Circle
Mail Stop #962
Cockeysville, MD 21031-1103
Phone: 410.771.0100
Fax:
E-mail: richard kasputis@
ms.bd.com

Kastendieck, Raymond E.
President
FRM Chem Inc
PO Box 207
Washington, MO 63090
Phone: 314.583.4360
Fax:
E-mail:

Katz, Robert
Director of Public Hlth
Wellesley Health Dept
79 Oak St
Wellesley, MA 02482-4722
Phone: 781.235.0135
Fax: 781.235.4685
E-mail: rkatz@mhoa.com

Kauffman-Zayaitz, Anne
144 E Spruce St
Emmaus, PA 18049
Phone: 215.683.4315
Fax:
E-mail:

Kaufman, Mark
Sr Piping Engineer
O'Neal, Inc.
1001 Wade Ave
Raleigh, NC 27605
Phone: 919.831.1300
Fax: 919.831.1355
E-mail: mkaufman@
onealinc.com

Kaupisch, Kurt
Mgr of Process Eng.
Hixson
659 Vanmeter St
Cincinnati, OH 45202-1568
Phone: 513.241.1230
Fax: 513.241.1287
E-mail:

Kause, Janell R.
Risk Analyst
USDA/FSIS/OPHS/ERAD
6414 Bardu Ave
Springfield, VA 22152
Phone: 202.501.7458
Fax: 202.501.6982
E-mail: janell.kause@usda.gov

Kavanagh, Dennis P.
Food Technologist
DLA/DPSC/HROAC
700 Robbins St Bldg 6
Philadelphia, PA 19111-5098
Phone: 215.737.2000 x7771
Fax: 215.737.7774
E-mail: dpkavanagh@
dscp.dla.mil

Kayes, Michael M.
Graduate Teaching Assistant
Univ. of Tennessee/Knoxville
Dept of Food Sci & Technology
PO Box 1071
Knoxville, TN 37901-1071
Phone: 423.974.7331
Fax: 423.974.7332
E-mail: mkayes@utk.edu

Kaysner, Charles A.
Res Microb
FDA
22201 23rd Dr SE
Bothell, WA 98021-4421
Phone: 425.486.8788
Fax: 425.483.4996
E-mail: ckaysner@ora.fda.gov

Kazama, Pamela
Assoc. Microbiologist
Ocean Spray Cranberries
1 Ocean Spray Dr
Lakeville, MA 02349
Phone: 508.946.1000 x2103
Fax: 508.946.7704
E-mail:

Kazovich, Constance L.
Supplier Quality Specialist
245 Culloden St
Suffolk, VA 23434
Phone: 804.925.3047
Fax: 804.925.3084
E-mail:

Kazuo, Hisa
Food Microbiologist Director
Ikari Corporation
D11, 1-3 Nakase Mihama-ku
Chiba-shi, Chiba 261-0023 Japan
Phone: 81.474 51.5160
Fax: 81.474 51.0916
E-mail: hisa@ikari.co.jp

Keck, William M.
Quality Assurance Specialist
Turkey Hill Dairy
2601 River Rd
Conestoga, PA 17516-9630
Phone: 717.872.4520
Fax: 717.872.7870
E-mail: wkeck@turkeyhill.com

Keel, Tom
Director of Quality Assurance
Foremost Farms USA
1225 Water Street
Sauk City, WI 53583
Phone: 608.643.3316
Fax: 608.643.0270
E-mail: tom.keel@
foremostfarms.com

Keene, William E.
Epidemiologist
Oregon Health Division
Acute & Communicable Disease
Program
800 NE Oregon Ste 772
Portland, OR 97232
Phone: 503.731.4024
Fax: 503.731.4798
E-mail: keene@ohsu.edu

Keener, Larry
General Manager
International Product Safety
Consultants
4021 West Bertona St
Seattle, WA 98199
Phone: 206.283.2897
Fax: 206.283.3285
E-mail: lkenner@aol.com

Keeton, Jimmy T.
Professor
Texas A & M University
Dept of Animal Science
338 Kleberg
College Station, TX 77843-2471
Phone: 409.845.3936
Fax: 409.845.9454
E-mail: jkeeton@acs.tamu.edu

Kegel, Mary A.
Area Sanitation Manager
Oscar Mayer Foods Corp
910 Mayer Ave
Madison, WI 53704
Phone: 608.285.4087
Fax: 608.285.6288
E-mail: mkegel@kraft.com

Kehler, Mindy A.
Senior Research Specialist
Hershey Foods Corporation
1025 Reese Ave Technical Ctr
Hershey, PA 17033-0805
Phone: 717.534.5141
Fax: 717.534.6132
E-mail: m.kehler@hersheys.com

Keizer, Gerrit
Director
Gist-brocades B.V.
PO Box 1
2000 MA DELET, Holland
Phone: 31 152793813
Fax: 31 152793200
E-mail:

Kelati, Freda
Q C Manager
Swiss American Sausage
PO Box 24558
San Francisco, CA 94124-0558
Phone: 415.922.4400
Fax: 415.822.5631
E-mail:

Keller, A. Kent
President
Whey Systems, Inc.
901 Main St
PO Box 158
Mantorville, MN 55955-0158
Phone: 507.635.2071
Fax: 507.635.2081
E-mail: kkeller@
wheysystems.com

Keller, Andreas M.
Microbiology Manager
Lipton
800 Sylvan Ave
Englewood Cliffs, NJ 07632
Phone: 201.894.7916
Fax: 201.894.7239
E-mail: andreas.keller@
unilever.com

Kelley, Lisa A.
Microbiology Supervisor
Mc Kee Foods Corp.
PO Box 750
Collegedale, TN 37315-0750
Phone: 423.238.7111
Fax: 423.238.7535
E-mail:

Kelly, Gerald
Acct Mgr/Registered Sanit
Herbert V. Shuster, Inc.
5 Hayward St
North Quincy, MA 02171-2493
Phone: 617.328.7600
Fax:
E-mail:

Kelly, Linda
Microbiologist
WI State Lab Hygiene
465 Henry Mall Rm 326
Madison, WI 53706
Phone: 608.262.1616
Fax: 608.262.3257
E-mail:

Kelsey, D. Frank
Technical Manager
FMC Corp.
Fairway Ave
PO Box 1708
Lakeland, FL 33802
Phone: 941.683.5411
Fax: 941.680.3620
E-mail:

Kemp, G. Kere
Executive Vice President
Alcide Corporation
8561 154th Ave NE
Redmond, WA 98052
Phone: 425.882.2555
Fax: 425.861.0173
E-mail: kkemp@alcide.com

Kennedy, James E.
Senior Group Leader, Microbiology & Food Safety
International Home Foods
25 Marr St
Milton, PA 17847
Phone: 570.742.6741
Fax: 570.742.6600
E-mail: kennedk@ihfp.com

Kennedy, Kathryn
State Training Branch
Food & Drug Administration
9780 SW Nimbus Ave
Beaverton, OR 97008-7163
Phone: 503.671.9711 x16
Fax: 503.671.9445
E-mail: kkennedy@ora.fda.gov

Kennedy, Keith
Director, Dairy Mktg.
Ecolab Inc
Food & Beverage Division
370 Wabasha St N
Saint Paul, MN 55102
Phone: 612.293.2364
Fax: 612.293.2260
E-mail:

Kenney, P. Brett
Associate Professor
West Virginia University
Div of Animal & Vet Sci
PO Box 6108
Morgantown, WV 26506-6108
Phone: 304.293.2406 x4423
Fax: 304.293.2232
E-mail: bkenney@wvu.edu

Kent, Frederick M.
Approvals Specialist
Honeywell, Inc.
1100 Virginia Dr
Fort Washington, PA 19034-3264
Phone: 215.641.3533
Fax: 215.641.3786
E-mail: frederick.m.kent@iac.honeywell.com

Kenyon, Cindy
QA Manager
DARDEN Restaurants, Inc.
675 Mooreville Rd
Milan, MI 48160-9564
Phone: 407.245.5330
Fax: 407.245.5173
E-mail:

Kerr, Dianne
Sr. Development Scientist
Tecra Diagnostics
PO Box 20, Roseville
Sydney, 2069 Australia
Phone: 61 2.9928.8912
Fax: 61 2.9417.7858
E-mail: dianne_kerr@bioaust.com.au

Kettelhut, Larry
Health Service Manager II
St. Louis City Health Div.
634 N Grand #600
Saint Louis, MO 63103
Phone: 314.658.1009
Fax: 314.531.1354
E-mail:

Khanna, Neeraj
Research Scientist
Bio-Cide International
PO Box 722170
Norman, OK 73070
Phone: 405.329.5556
Fax: 405.329.2681
E-mail: bio-cide@telepath.com

Khojasteh, Azadeh
Lead Microbiologist
AMPC, Inc.
5508 Meredith Dr #4
Des Moines, IA 50310
Phone: 515.276.5352
Fax:
E-mail:

Khunji, Zakariya
Food Microbiologist
Ministry of Health
PO Box 24272
Muharrag, Bahrain
Phone: 0973.279.219
Fax: 0973.279.253
E-mail:

Kibler, Marilee A.
Mgr. QA & Laboratory Svcs
Tops Market
6363 Main St
Williamsville, NY 14221
Phone: 716.635.5146
Fax: 716.515.3554
E-mail: MKIBLER@AholdUSA.com

Kidder, Lawrence
Microb
Ingman Laboratories, Inc
2945 34th Ave S
Minneapolis, MN 55406
Phone: 612.724.0121
Fax: 612.724.0603
E-mail: larrykidder@prodigy.net

Kidder, Tom
Environmental Specialist One
HRS Santa Rosa County Hlth Unit
5527 Stewart St
Milton, FL 32570
Phone: 850.983.5275
Fax: 850.983.5278
E-mail:

Kiefer, Christopher A.
Student
University of Tennessee
3100 Lake Brook Blvd Apt 14
Knoxville, TN 37909-1146
Phone: 423.974.7249
Fax: 423.974.7332
E-mail: ckiefer@utkux.utcc.utk.edu

Kigozi, Jean
QA Manager
Hansen's Juices
875 W Eighth St
Azusa, CA 91702-2247
Phone: 626.812.6022
Fax: 626.812.6077
E-mail:

Kilburn, Robert E.
Sanitary Compliance Sp
US Army
1607 Corita St
San Antonio, TX 78209-2512
Phone: 210.221.6547
Fax: 210.221.7981
E-mail: rkilburn@gateway.net

Killorin, Patrick M.
President
Patio Management, Inc.
7710 Maltlage Dr
Liverpool, NY 13090
Phone: 315.652.4741 x208
Fax: 315.652.5671
E-mail:

Kim, Chang W.
PO Box 7003
La Habra, CA 90632-7003
Phone: 562.947.9387
Fax: 562.947.4527
E-mail:

Kim, Chul-Jai
Associate Professor
Sookmyung Women's Univ
Dept of Food & Nutrition
53-12, Chungpa-Dong 2-Ka,
Yongsan-Ku, Seoul, 140-742 Korea
Phone: 82.02.710.9468
Fax: 82.02.792.3430
E-mail: cjkim@sookmyung.ac.kr

Kim, Hea-won
Student
Bloomfield College
PO Box 110
Alpine, NJ 07620
Phone: 201.227.1150
Fax: 201.227.1152
E-mail: won542@hotmail.com

Kim, Hyun Uk.
Professor
Seoul National University
College of Agriculture and Life Science
Dept of Animal Science and Technology
Suweon, 441-744 Korea
Phone: 82.331.290.2342
Fax: 82.331.291.5828
E-mail: kimhyun@aginfo.snu.ac.kr

Kim, Jeong-Weon
Chief Researcher
Kungnae-Dong
Hanyang Apt. 991-601
Kunpo, Kyunggi 435-047 Korea
Phone: 82.2.826.2100 x240
Fax: 82.2.824.1763
E-mail: kimjwe@foodnet.re.kr

Kim, Jong-Gyu
Associate Professor
Keimyung University
Dept. of Public Health
1000 Shindang-dong, Dalseo-gu
Taegu, 704-701 Korea
Phone: 82.53.580.5469
Fax: 82.53.586.5469
E-mail: jgkim@kmucc.keimyung.ac.kr

Kim, Philip
Student
Bergen Community College
50 Morningside Ave #1
Cresskill, NJ 07626
Phone: 201.871.8844
Fax: 201.569.6916
E-mail: kim@pluto.bloomfield.edu

Kimball, Donald R.
Dir of Regulatory Affairs
Dean Foods Company
4726 Landau Pl
Rockford, IL 61114
Phone: 815.395.8738
Fax: 815.395.8799
E-mail:

Kimbrell, Ray
President
K-Klean Chemical Co Inc
8939 Diplomacy Row-Dallas
PO Box 830 118
Dallas, TX 75247
Phone: 214.630.6082
Fax: 214.630.3396
E-mail: k-klean@k-klean.com

Kinde, Hailu
Veterinary Diagnostician
Univ. of California
California Vet. Diagnostic
105 W Central Ave
San Bernardino, CA 92412
Phone: 909.383.4287
Fax: 909.884.5980
E-mail:

Kinder, Terry D.
Quality Assurance Specialist
North Plains DVC
547 Organ Ave
Fort Leavenworth, KS 66027-1329
Phone: 913.684.6506
Fax: 913.684.6549
E-mail: terry.kinder@cen.amedd.army.mil

Kinderman, Mark A.
Lab Director
Northland Lab Inc.
1044 Parkview Rd
Green Bay, WI 54304
Phone: 920.336.7465
Fax: 920.336.0647
E-mail: mkinderman@northlandlabs.com

Kindred, Tari P.
Director of Food Safety
Foster Farms
PO Box 336
Livingston, CA 95334
Phone: 209.394.5395
Fax: 209.394.6366
E-mail: kindredt@fosterfarms.com

Kinell, William
QC Manager
CPC Foodservice
9353 Belmont Ave
Franklin Park, IL 60131
Phone: 708.671.3840
Fax: 708.671.3763
E-mail:

King, Charles C.
Director
Meat Poultry Inspection Dept.
PO Box 102406
Columbia, SC 29224-2406
Phone: 803.788.8747
Fax: 803.788.8114
E-mail: cking@clemson.edu

King, David P.
Environmental Health Specialist
Chemstar
120 Interstate Pkwy Ste 100
Lithia, GA 30122
Phone: 770.452.3000
Fax: 770.452.3008
E-mail: skullyecu@aol.com

King, Lyn
Microbiologist
Danisco Ingredients (UK) Ltd.
422 Bobbin Head Rd
Turramurra, NSW 2674 Australia
Phone:
Fax:
E-mail:

King, Michael R.
Sr. Microbiologist
Nalco Chemical Co
410 Caeriage Ct
Oswego, IL 60543
Phone: 630.305.2496
Fax: 630.305.2982
E-mail: mking@nalco.com

King, William C. II
Division Manager
Maryland & Virginia Milk Prod.
PO Box 184
Laurel, MD 20725
Phone: 301.953.2964
Fax: 301.953.1979
E-mail: wking@mdvamilk.com

Kingcott, Ned
Chief Environmental Hlth Officer
Dept of Hlth
Rm 505A Skipton House
80 London Road, Elephant & Castle
London, SE1 6LH England
Phone: 44.171 97.2 5355
Fax: 44.171 97.2 5141
E-mail:

Kingsbury, Clive
Quality Assurance Mgr.
J.M. Schneider
5523 - 176th St.
Surrey, BC V3S 4C2 Canada
Phone: 604.576.1191 x3740
Fax: 604.576.6762
E-mail: ckingsbury@bc-alter.net

Kingsley, Joe D.
Owner
Glo Germ Company
150 E Center St
Moab, UT 84532-2430
Phone: 800.842.6622
Fax: 435.259.5930
E-mail: moabking@lasal.net

Kinsinger, Becky F.
Microbiology Supervisor
The Industrial Laboratories Co.
1450 E 62nd Ave
Denver, CO 80216
Phone: 303.287.9691
Fax: 303.287.0964
E-mail:

Kirby, Eddie
Sanitarian
The Earthgrains Company
PO Box 9019
Paris, TX 75461-9019
Phone: 903.785.6401
Fax: 903.737.9839
E-mail:

Kirkegaard, Les
Marketing Manager
Kirkegaard & Perry Labs, Inc.
2 Cessna Ct.
Gaithersburg, MD 20879-4174
Phone: 301.948.7755 x126
Fax: 301.948.0169
E-mail: lkirkegaard@kpl.com

Kirkpatrick-Stockburger, Kelly Beth
Owner/Trainer
KBK Food Safety Systems
PO Box 640
Addison, TX 75001-0640
Phone: 972.617.0654
Fax: 972.617.0654
E-mail: kbkfss@aol.com

Kirkwood, Michael
Envir Sanit
Michigan Dept of Corrections
Br Prison
Marquette, MI 49855
Phone: 906.226.6531 x246
Fax: 906.226.6557
E-mail:

Kit-Yee, Luey
Medical Technologist
Hong Kong Government
13G Kwun Hoi Mansion
Lei King Wan
Sai Wan Ho, Hong Kong
Phone: 852.2535.9479
Fax: 852.2562.0278
E-mail: cluey@hkstar.com

Kitterman, Joe
Sanitarian
Riley Co–Manhattan Health Dept
2030 Tecumseh
Manhattan, KS 66502
Phone: 785.776.4779 x238
Fax: 785.565.6565
E-mail: envriley@excite.com

Kittson, Ellen M.
Executive Officer
Food Safety Victoria
Department of Human Services
120 Spencer St
Melbourne, VIC, 3000 Australia
Phone:
Fax:
E-mail: ellen.kittson@dhs.vic.gov.au

Klapes, N. Arlene
Asst. Professor, Microbiology
7503 Scarlet Ct
Fort Wayne, IN 46815
Phone: 219.749.7432
Fax:
E-mail:

Klassen, Mark
Technical Liaison Mgr
Troval Meats
Box 359
Acme, Alberta T0M 1J0 Canada
Phone: 403.546.3818
Fax: 403.546.4179
E-mail: markdk@telusplanet.net

Klein, Harvey
President
Garden State Laboratories
410 Hillside Ave
Hillside, NJ 07205
Phone: 908.688.8900
Fax: 908.688.8966
E-mail:

Klein, Michael J.
General Manager
Swiss Valley Farms
133 F Ave NW
Cedar Rapids, IA 52405-2735
Phone: 319.364.8153 x12
Fax: 319.364.3995
E-mail:

Klein, Patrick J.
Quality Control Supervisor
Dean Milk
5215 Firwood Lawn
Louisville, KY 40218
Phone: 502.451.9111
Fax:
E-mail:

Klesel, Darlene
QA Manager
Double B Foods
PO Box A
Schulenburg, TX 78956
Phone: 409.725.9444
Fax: 409.725.8360
E-mail:

Klinth Holm, Ingrid
Food Scientist R&D
A/S Foss Electric
69, Slangerupgade
Hilleroed, DK 3400 Denmark
Phone: 45 7010 3370
Fax: 45 4826 2591
E-mail: ihk@foss-electric.dk

Klomburg, Jutta
Quality Control Manager
The Yofarm Company
162 Spring St
Naugatuck, CT 06770
Phone: 203.720.0000 x23
Fax: 203.720.0443
E-mail: jutta@yofarm.com

Kluck, David
President
Food Safety Consultants, Inc.
305 Idlewild Rd
Bel Air, MD 21014
Phone: 410.893.3828
Fax: 410.893.3828
E-mail:

Knabel, Stephen J.
Associate Professor of Food Sci.
Penn State University
Dept. of Food Science
106 Borland Lab
University Park, PA 16802
Phone: 814.863.1372
Fax: 814.863.6132
E-mail: sjk9@psu.edu

Knapp, Paul S.
Product Control Lab Manager
AZ Dept of Ag
State Ag Lab
2422 W Holly
Phoenix, AZ 85009
Phone: 602.253.1920
Fax: 602.253.2247
E-mail: paulk@sal.ah.state.az.us

Kniffin, Michael
Sanitation Supervisor
Roundy's Inc
11300 W Burleigh
Wauwatosa, WI 53222
Phone: 414.256.3578
Fax: 414.256.3410
E-mail:

Knight, Amy
Acting QA Manager
Advance Food Company
PO Box 55
Caryville, TN 37714
Phone: 423.562.8471
Fax: 423.566.3328
E-mail:

Knight, Michael T.
President
Q Laboratories Inc
1400 Harrison Ave
Cincinnati, OH 45214
Phone: 513.471.1300
Fax: 513.471.5600
E-mail:

Knochel, Susanne
Associate Professor
KVL
Dept Dairy & Food Science
Rolighedsvej 30
Frederiksberg, DK-1958 Denmark
Phone: 45.35283258
Fax: 45.35283231
E-mail: skn@kvl.dk

Knochenmus, Gregory
Safety & Quality Coordinator
First District Assoc.
216 W Commercial St
PO Box 842
Litchfield, MN 55355
Phone: 612.693.3236
Fax: 612.693.6243
E-mail:

Knox, Brandy L.
Student
The University of Tennessee
129 Manor Way Apt F
Louisville, TN 37777
Phone: 423.977.9714
Fax:
E-mail: bknox1@utk.edu

Knudsen, Dawn M.
Student
UC Davis
801 J St #22
Davis, CA 95616
Phone: 530.758.8986
Fax:
E-mail: dmknudsen@ucdavis.edu

Knudson, Wayne
Senior Quality Manager
Kraft Foods, Inc.
559 Surrey Ridge Dr
Cary, IL 60013
Phone: 847.646.6798
Fax: 847.646.2963
E-mail: wknudson@kraft.com

Knust, Sarah L.
QA Manager
Darden Restaurants, Inc.
6902 Blue Mesa Dr
Dallas, TX 75252
Phone: 407.245.4695
Fax: 407.245.5173
E-mail:

Knutsen, Kim
QA Manager
Original American Scones
208 W Madison
Oak Park, IL 60302
Phone: 708.445.1700
Fax: 708.445.8398
E-mail:

Knutson, Kathy
Instructor
Northeast Wisconsin Technical College
PO Box 19042
Green Bay, WI 54307-9042
Phone: 920.498.6365
Fax: 920.498.5560
E-mail: knutson@netnet.net

Kocaoglu, Nurdan A.
Student
UC Davis
400 Solano Park Cir Apt 23-B
Davis, CA 95616-5333
Phone: 530.752.2826
Fax:
E-mail: ankocaoglu@ucdavis.edu

Koch, Sandra A.
Supervisor, Biologicals
Analytical Laboratories, Inc.
1804 N 33rd
Boise, ID 83703
Phone: 208.342.5515
Fax: 208.342.5591
E-mail: ALILABRAT@RMCI.net

Koenig, Ellen
Lab Manager
Dairy Farmers of America
1140 S 3200 W
Salt Lake City, UT 84104-4561
Phone: 801.977.3003
Fax: 801.977.3090
E-mail:

Koepnick, Sherri L.
Health Inspector
City of Brenham
PO Box 1059
Brenham, TX 77834-1059
Phone: 409.277.1248
Fax: 409.836.7605
E-mail: phi@c-com.net

Koeritzer, Robert
Operations Manager
Land O'Lakes, Inc.
PO Box 64101
Saint Paul, MN 55164-0101
Phone: 651.481.2236
Fax: 651.486.0837
E-mail: rkoer@landolakes.com

Kohnz, Bruce
Dir, Quality Management
Nestle
#78507
5750 Harper Road
Solon, OH 44139-1880
Phone: 440.248.3600 x2416
Fax: 440.248.1709
E-mail:

Konkel, Patrick J.
Manager, QA
Nestle USA
N 57 W 37773 Country Ln
Oconomowoc, WI 53066-2205
Phone: 414.567.1035
Fax: 414.567.0075
E-mail: pat.konkel@
us.nestle.com

Konrad, Cheryl
Food Safety & Regulatory Specialist
Hillshire Farm & Kahns
PO Box 227
New London, WI 54961
Phone: 920.982.2611
Fax: 920.982.7314
E-mail:

Koo, Jaheon
Research Associate
Virginia Tech
102 S King St
PO Box 369
Hampton, VA 23669
Phone: 757.727.4861
Fax: 757.727.4871
E-mail: jkoo@vt.edu

Koopman, Dean
Food Safety Manager
Malt-O-Meal Co.
701 W Fifth St
Northfield, MN 55057
Phone: 507.645.6681 x529
Fax: 507.663.6242
E-mail: dean_r_koopman@
malt-o-meal.com

Koppmann, Mariana
Director
Dra Mariana Koppmann
Cespedes 2459 20H
Buenos Aires, 1426 Argentina
Phone: 0541.788.5114
Fax: 0541.788.5114
E-mail: mkoppmann@
giga.com.ar

Kordek, Wayne
QA Manager
Velda Farms Inc.
909 Fifth St SW
PO Box 551
Winter Haven, FL 33882
Phone: 941.298.9742 x154
Fax: 941.293.9305
E-mail: wayne.kordek@
veldafarms.com

Korkeala, Hannu
Professor
University of Helsinki
Dept. Food & Env Hygiene
PO Box 57
Helsinki, FIN00014 Finland
Phone: 358 0.708.49702
Fax: 358 0.708.49718
E-mail: hannu.korkeala@
helsinki.fi

Kornacki, Jeff
Technical Director
Silliker Labs of Wisconsin
PO Box 109
McFarland, WI 53558
Phone: 608.838.6895
Fax: 608.838.7559
E-mail: kornacki@ix.netcom.com

Korpan, Joe
HACCP Consultant
9560 Pioneer Line (R.R. #1)
Chatham, Ontario N7M 5J1 Canada
Phone: 519.352.0324
Fax:
E-mail: jkorpan@ciaccess.com

Korstvedt, Harald O.
Director, R & D
APV Homogenizer Group
500 Research Drive
Wilmington, MA 01887
Phone: 978.988.9300 x217
Fax: 978.988.9111
E-mail: hkorstve@
gaulin-rannie.com

Kory, Donald J.
Director, QA
Ralston Purina Co
1 Checkerboard Sq 4RN
Saint Louis, MO 63164-0001
Phone: 314.982.3474
Fax: 314.982.4240
E-mail:

Kosebalaban, Figen
Ph.D. Student
Illinois Institute of Technology
2342 S Goebbert #2080
Arlington Heights, IL 60005
Phone: 847.690.1354
Fax: 312.567.8874
E-mail: kosefig@charlie.iit.edu

Koskamp, Thomas P.
Assistant Plant Manager
Wapsie Valley Creamery, Inc.
512 7th Ave SE
Independence, IA 50644-3039
Phone: 319.334.7193
Fax: 319.334.4914
E-mail:

Kost, Claudia
V.P. Manufacturing
Brigham's Ice Cream
42 Mill St
Arlington, MA 02476
Phone: 781.648.9000 x270
Fax: 781.643.5163
E-mail:

Kotsides, Edward
Director, Food Safety
Conagra, Trading & Processing
Science & Tech Center
1521 N 16th St.
Omaha, NE 68110-2498
Phone: 402.595.5124
Fax: 402.595.4333
E-mail: ekotside@crfc.com

Kotula, Kathryn L.
Univ. of Connecticut
135 Maple Rd
Storrs, CT 06268-2514
Phone: 860.429.9200
Fax: 860.429.9200
E-mail:

Kovac, Winnie
Quality Assurance Director
Trader Joe's
538 Mission St
South Pasadena, CA 91030
Phone: 626.441.2024
Fax: 626.441.0127
E-mail:

Kozel, Douglas J.
Public Health Advisor
State Health Dept
Health Protection Program
600 E Capitol
Pierre, SD 57501
Phone: 605.773.3364
Fax: 605.773.5904
E-mail: kozeld@doh.state.sd.us

Kozlowski, Jane
Food Specialist
State of MI-Dept of Ag
PO Box 566
Roscommon, MI 48653
Phone: 616.922.5210
Fax: 616.922.5236
E-mail:

Kozup, Joseph
Quality Assurance Manager
Good Humor - Breyers Ice Cream
1100 Frederick St
Hagerstown, MD 21740
Phone: 301.797.9603
Fax:
E-mail: joe_kozup@prodigy.com

Kradolfer, Peter
Head of Hygiene Dept.
Migros Scientific Services
Route De L'Industriega
Courtepin, 1784 Switzerland
Phone: 0041.26.684.33.33
Fax: 0041.26.684.23.14
E-mail:

Kraemer, B. J.
Department Hlth & Family Svcs
Library
1 W Wilson St Rm 630
Madison, WI 53702
Phone:
Fax:
E-mail:

Kramer, Dave
V.P. Engineering
Hillshire Farms & Kahn's
3241 Spring Grove Ave
Cincinnati, OH 45225
Phone: 513.853.1634
Fax: 513.853.1360
E-mail: kramerd@
hillshirefarm.com

Kramer, Melvin N.
President
EPI Health Associates
7904 Starburst Dr
Baltimore, MD 21208-3033
Phone: 410.484.9133
Fax: 410.484.9515
E-mail: ehacorporate@msn.com

Krejcar, Michael D.
Quality Assurance Supervisor
Delta Dailyfood Texas, Inc.
2750 E Trinity Mills Rd #1710
Carrollton, TX 75006
Phone: 972.562.5300
Fax: 972.562.5338
E-mail:

Krinn, Keith L.
Chief-Environmental Health Field
Activities
Oakland County Health Division
27725 Greenfield Rd
Southfield, MI 48076-3625
Phone: 248.424.7099
Fax: 248.424.7115
E-mail: krinnk@co.oakland.mi.us

Krishnan, Santhan V.
Director, Worldwide R & D
Johnson Wax Professional
8310 16th St
PO Box 902
Sturtevant, WI 53177-0902
Phone: 414.631.4634
Fax: 414.631.4990
E-mail: krishnan@scj.com

Kropf, D. H.
Prof Meat Sci
Kansas State Univ
247 Weber Hall
Manhattan, KS 66506-0201
Phone: 785.532.1235
Fax: 785.532.7059
E-mail:

Kruger, Paul
Quality Manager/Sanitation
Kraft Foods
1 Kraft Ct GV 758
Glenview, IL 60025
Phone: 847.646.0231
Fax: 847.646.1584
E-mail: pkruger@kraft.com

Krupa, Frank
Env Hlth Inspector
Inspection Services
100 S Emerson
Mt Prospect, IL 60056
Phone: 847.870.5668
Fax: 847.818.5336
E-mail:

Krysinski, Ed
Consultant-Food Safety
& Quality Management
19411 Timberline Dr
Eagle River, AK 99577
Phone: 907.694.4188
Fax: 907.695.4189
E-mail: epk2@aol.com

Kubiak, Steven R.
QC Microbiologist
Cerestar USA
1100 Indianapolis Blvd
Hammond, IN 46320
Phone: 219.473.2276
Fax: 219.473.6606
E-mail:

Kubinski, Mark
Prof.
Biological Sciences Cal Poly
San Luis Obispo, CA 93405
Phone: 805.756.6220
Fax: 805.756.1419
E-mail: mkubinski@calpoly.edu

Kucker, Neil
V.P. Dedicated Accounts
Ecolab-Food & Beverage Division
370 Wabasha St
Saint Paul, MN 55102
Phone: 651.293.2164
Fax: 651.293.2260
E-mail:

Kuehm, Jeffrey A.
Research Microbiologist
Frito-Lay, Inc.
1T-400
7701 Legacy Dr
Plano, TX 75024-4099
Phone: 972.334.4239
Fax: 972.334.6703
E-mail: jeff.kuehm@fritolay.com

Kuhlmann, Gary
Field Supervisor
Prairie Farms Dairy
2217 Croydon
Springfield, IL 62703
Phone: 217.528.4319
Fax: 217.528.9520
E-mail:

Kuhn, Robert G.
Quality Assurance
Upstate Farms Cooperative
1730 Dale Rd
Buffalo, NY 14225
Phone: 716.982.2121
Fax: 716.892.3157
E-mail:

Kunduru, Mahipal Reddy
Manager Food Safety
Dole Fresh Vegetables, Inc.
R&D Tech Center
PO Box 1759
Salinas, CA 93902
Phone: 831.678.5406
Fax: 831.678.5415
E-mail: mahipal_r_kunduru@
na.dole.com

Kuper, Jody
QC Mgr
Valley Queen Cheese Factory
PO Box 351
Milbank, SD 57252
Phone: 605.432.4563
Fax: 605.432.9383
E-mail:

Kurdziel, Andrew S.
Scientific Officer
Central Science Laboratory
Food Microbiology Group
Sand Hutton
York, YO41 1LZ United Kingdom
Phone: 44.1904.462.000 x3716
Fax: 44.1904.462.111
E-mail: a.kurdziel@csl.gov.uk

Kurtenbach, Darwin W.
Administrator Dairy/Plant
Protection
SD Dept of Agric
523 E Capitol Foss Bldg
Pierre, SD 57501
Phone: 605.773.4294
Fax: 605.773.3481
E-mail:

Kurtz, Glen
Sales Manager
1402 N Ridge Dr
Hudson, WI 54016
Phone: 715.381.7315
Fax:
E-mail:

Kurz, Lawrence
VP Production
Readington Farms, Inc.
PO Box 164
Whitehouse, NJ 08888-0164
Phone: 908.534.2121
Fax: 908.534.5235
E-mail:

Kwider, Dennis
Manager-Food Technology
Shaw's Supermarkets, Inc.
140 Laurel St
PO Box 600
East Bridgewater, MA 02333
Phone: 508.350.3460
Fax: 508.350.3111
E-mail:

Kyungil, Chung
Manager
Seoul Weiseo, Inc.
Youido PO Box 174
Seoul, 150-601 Korea
Phone: 02.780.1094
Fax: 02.784.3980
E-mail:

La Rocca, Rudolph
President
La Rocca Science Labs, Inc
12 Wilson Drive
PO Box 805
Sparta, NJ 07871
Phone: 973.300.1626
Fax: 973.300.9830
E-mail:

LaBudde, Robert A.
President
Least Cost Formulations LTD
824 Timberlake Dr.
Virginia Beach, VA 23464-3239
Phone: 757.467.0954
Fax: 757.467.2947
E-mail: ral@lcfltd.com

LaGrange, William
Ext Food Scientist
Iowa State University
Dept Food Science
Food Sciences Bldg
Ames, IA 50011
Phone: 515.294.3156
Fax: 515.294.8181
E-mail: foodsci@
exnet.iastate.edu

LaPointe, Gisele
Professor
Universite Laval
Dept of Food Science and Nutrition
Des Ailments
Quebec, Quebec G1K 7P4 Canada
Phone: 418.656.2131 x5984
Fax: 418.656.3353
E-mail: gisele.lapointe@
aln.ulaval.ca

Labelle, Debbie
Sr Microbiologist
J.M. Schneider Inc.
321 Courtland Ave
Kitchener, Ontario N2G 3X8
Canada
Phone: 519.741.5000 x7741
Fax: 519.749.7415
E-mail: dlabelle@jms.ca

Labelle, Gerald G.
QA Technical Svcs Manager
Foremost Farms USA
Juice Prod. Div.
3101 Fish Hatchery Rd
Madison, WI 53713
Phone: 608.271.3001
Fax: 608.271.1072
E-mail: jerry.labelle@
foremostfarms.com

Laberge, Isabelle
Food Safety Officer
Canadian Food Inspection Agency
59 Camelot Dr
Nepean, Ontario K1A 0Y9 Canada
Phone: 613.225.2342
Fax: 613.228.6632
E-mail: ilaberge@em.agr.ca

Laboyrie, David
General Manager
Microtech Laboratories (NSW) P/L
21/31 Wentworth St
Greenacre, NSW 2190 Australia
Phone: 02.9742.6122
Fax: 02.9742.6190
E-mail: dlaboyrie@
microtechlab.com

Labuhn, Nancy
Microbiology Mgr
T. Marzetti Co.
PO Box 29163
Columbus, OH 43229
Phone: 614.268.3722
Fax: 614.261.3242
E-mail:

Lacasse, Jacques G.
QA Manager
Agora Food Merchants
304 the East Mall
Suite 700
Toronto, Ontario M9B 6E2 Canada
Phone: 416.234.7821
Fax: 416.234.0148
E-mail:

Lachica, R. Victor
Research Microbiologist
US Army/DOD
USA Natick Rde Ctr SUS D
Natick, MA 01760-5018
Phone: 508.233.4963
Fax: 508.233.5274
E-mail:

Laflamme, Laurent
Quality Assurance Dir.
Barry Callebaut CDA Inc.
2950 Nelson St
St. Hyacinthe, Quebec J2S 1Y7
Canada
Phone: 514.774.9131
Fax: 514.778.5629
E-mail:

Lahr, Julie A.
Microbiologist
Cargill
650 Industrial Rd
Blair, NE 68008
Phone: 402.533.1868
Fax: 402.533.1831
E-mail: julie_lahr@cargill.com

Lain, Melissa J.
Quality Control Manager
2251 Baronne St
New Orleans, LA 70113
Phone: 504.527.0720
Fax:
E-mail:

Laird, Richard P.
Plant Sanitarian
GoJo Industries
PO Box 991
Akron, OH 44309
Phone: 330.920.8100 x228
Fax: 330.945.5078
E-mail: lairdr@gojo.com

Lakins, Charity A.
Student
University of Tennessee
921 Mynders Ave
Maryville, TN 37801
Phone: 423.380.9691
Fax: 423.974.2750
E-mail: clakins@utk.edu

Lam, Laila
Food Microbiologist
Anresco, Inc.
1370 Van Dyke Ave
San Francisco, CA 94134
Phone: 415.822.1100
Fax: 415.822.6615
E-mail:

Lambert, DeeAndra L.
Lab Technician/Graduate
Research Assist.
Kansas State University
139 Call Hall
Phebus Lab
Manhattan, KS 66506-1600
Phone: 785.532.1299
Fax: 785.532.5681
E-mail: dlambert@
oz.oznet.ksu.edu

Lamichhane, Chinta M.
Section Leader - Diagnostic
Kirkegaard & Perry Laboratories,
Inc.
2 Cessna Ct
Gaithersburg, MD 20879
Phone: 301.948.7755
Fax: 301.948.9442
E-mail: clamichhane@kpl.com

Lammerding, Anna M.
Chief, Food Safety Risk Assessment
Health Canada
Health Protection Branch
110 Stone Rd. W
Guelph, Ontario N1G 3W4 Canada
Phone: 519.822.3300 x247
Fax: 519.822.2280
E-mail: anna_lammerding@
hc-sc.gc.ca

Lamping, Martin H.
President
Sanitation Service LLC
6500 Stream Stone Dr
Middletown, OH 45044
Phone: 513.759.4454
Fax: 513.759.4460
E-mail: mslamping@aol.com

Lancaster, Sandra
Program Administrator
Arkansas Dept of Health
Food Prot Svcs-Environ. Health
Prot.
4815 W Markham St Slot 46
Little Rock, AR 72205-3867
Phone: 501.661.2171
Fax: 501.661.2572
E-mail: slancaster@
mail.doh.state.ar.us

Lane, Ernest
Lab/Environmental Manager
M & M/Mars
PO Box 7955
Waco, TX 76714-7955
Phone: 254.751.5679
Fax: 254.776.4552
E-mail:

Lang, Bob
Director Quality Operations
Novartis Nutrition
5320 W 23rd St
Minneapolis, MN 55416
Phone: 612.591.2950
Fax: 612.591.2941
E-mail:

Langer, Jonathan
V.P.
Paramount Pest Elimination, Inc.
84 Shore Rd
Patchogue, NY 11772
Phone: 516.654.4236
Fax: 516.475.6315
E-mail: rlc96@aol.com

Langlois, B. E.
Prof Anim Sci (Retired)
Univ of KY
2216 Stone Garden Ln
Lexington, KY 40513-1340
Phone: 606.224.2358
Fax:
E-mail: belang@
realm.campuscwix.net

Lanouette, Alain
QA Coordinator
Groupe Lactel
1205 Ampere Street
Boucherville, Quebec J4B 7M6
Canada
Phone: 514.449.6113
Fax: 514.449.2951
E-mail: chantal.berube@
lactel.com

Lansford, Charles
Environmental Sanitation Div. Dir.
City of Jefferson
320 E McCarty St
Jefferson City, MO 65101
Phone: 573.634.6409
Fax: 573.634.6457
E-mail:

Larsen, Dan
Division Manager
VNE Corp.
1149 Barberry Dr
Janesville, WI 53547
Phone: 608.756.4930
Fax: 608.756.3643
E-mail: vnecorp@inwave.com

Larsen, Lee R.
Food Safety Consultant
WI Dpt of Agric
958 Lacroix Ave
Green Bay, WI 54304-4424
Phone: 920.448.5107
Fax: 920.448.5124
E-mail: larselr@
cotlge.datcp.state.wi.us

Larson, Carol
Microbiologist
Wash. State Dept of Agriculture
3939 Cleveland Ave SE
Olympia, WA 98501
Phone: 360.753.2228
Fax: 360.753.5047
E-mail:

Larson, Oren
Manager
Minneapolis Environmental Health
250 S 4th St Rm 401 PSC
Minneapolis, MN 55415
Phone: 612.673.2175
Fax: 612.370.3863
E-mail: oren.larson@
ci.minneapolis.mn.us

Latimer, Heejeong K.
Graduate Student
University of North Carolina @
Chapel Hill
1114 Alabama Ave
Durham, NC 27705
Phone: 919.416.0282
Fax: 919.416.0282
E-mail: hlatimer@sph.unc.edu

Lattuada, Charles P.
President
EQL, Inc.
750 Ridgewood Dr
Hartwell, GA 30643
Phone: 706.376.2270
Fax: 706.376.2270
E-mail: lattuada@hartcom.net

Laube, Katrina
QA Manager
Pabst Meat Supply, Inc.
11585 Courthouse Blvd
Inver Grove Hts, MN 55077
Phone: 612.437.3211
Fax: 612.437.5899
E-mail:

Lauer, Jon
Resource Specialist
MI Dept Ag
Food & Dairy Div Dairy Section
PO Box 30017
Lansing, MI 48909
Phone: 517.373.1086
Fax: 517.373.9742
E-mail: lauerj@state.mi.us

Lawlis, Tim L.
Director of Tech Services
Bob Evans Farms
3776 S High St
Columbus, OH 43207
Phone: 614.497.4368
Fax: 614.497.4358
E-mail: tlawlis@bobevans.com

Lawlor, Kathleen A.
Microbiologist
USDA/FSIS/SPOSL
Russell Research Center
950 College Station Rd.
Athens, GA 30605
Phone: 706.546.3578
Fax: 706.546.3518
E-mail:

Lawrence, Julie A.
Development Services Manager
Megan Health, Inc.
3655 Vista Ave
Saint Louis, MO 63110
Phone: 314.776.1626 x110
Fax: 314.776.3317
E-mail: jlawrence@
meganhealth.com

Leach, Rob R.
Senior Pub Hlth Insp
Perth Dist Health Unit
310 Albert Ave. N
Listowel, Ontario N4W 1T9 Canada
Phone: 519.271.7600
Fax: 519.271.2195
E-mail:

Leach, Timothy
President
FP Technologies
PO Box 84
North Tonawanda, NY 14120
Phone: 716.692.8843
Fax: 716.692.2035
E-mail:

Lechevallier, Gabe
President
G-E-L Consulting, Inc.
919 Cumberland Rd
Lake Oswego, OR 97034-1729
Phone: 503.636.1828
Fax: 503.697.8554
E-mail: gabe@gelconsulting.com

Lechowich, Richard V.
Cibarius Corp.
7108 SW 97th Ln
Gainesville, FL 32608-6301
Phone: 352.371.0268
Fax: 352.371.0268
E-mail: RVLmicro@aol.com

Leclair, Michel
Dir. Quality Assurance
Agropur Coop
C.P. 6000 510 Principale
Granby, Quebec J2G 7G2 Canada
Phone: 450.375.1991 x2461
Fax: 450.375.5958
E-mail: mileclair@agropur.com

Ledenbach, Loralyn
Assoc. Tech. Principal
Kraft Inc
7929 N Lowell Ave
Skokie, IL 60076-3537
Phone: 847.673.2188
Fax:
E-mail: lharris@kraft.com

Lee, Belinda
Food Technologist
PO Box 11632
Dubai, United Arab Emirates
Phone: 971.4.3435623
Fax: 971.4.343561
E-mail: foodtech@
emirates.net.ae

Lee, Chi Ho
Food Chemistry
Dept of Animal Products Sci.
93-1 Mojin-dong
Kwangjin-Gu
Seoul, 143-701 Korea
Phone: 82.2.450.3681
Fax: 82.2.453.1948
E-mail: leech@
kkucc.konkuk.ac.ky

Lee, Claire H.
Microbiologist (PENQ;COE;RDA)
US Army Soldier and Biological
Chemcial Command
Kansas St
Natick, MA 01760-5018
Phone: 508.233.4696
Fax: 508.233.5274
E-mail: cllee@
natick-amed02.army.mil

Lee, Eddy T.
Technical Manager
La Colonial
596 Vista Rambla
Walnut, CA 91789
Phone: 626.289.3647 x21
Fax: 626.282.5643
E-mail:

Lee, Eun Na
Graduate Student
University of Alberta
410 Agriculture/Forestry Center
Edmonton, Alberta T6G 2P5
Canada
Phone: 780.492.0378
Fax: 780.492.9130
E-mail: enlee@ualberta.ca

Lee, Judy
Microbiology Lab Mgr
Foster Farms Poultry
PO Box 457
Livingston, CA 95334
Phone: 209.394.6914
Fax:
E-mail: leej@fosterfarms.com

Lee, Kuen Ho
QA Manager
Lipton Co.
800 Sylvan Ave
Englewood Cliffs, NJ 07632
Phone: 201.894.7814
Fax: 201.871.8239
E-mail:

Lee, Marilyn
Professor
Ryerson Polytechnic Univ.
School Env Hlth 350 Victoria St
Toronto, Ontario M5B 2K3 Canada
Phone: 416.979.5154
Fax: 416.979.5377
E-mail: mdlee@acs.ryerson.ca

Lee, Susan S.
Associate Editor, Food Science
John Wiley & Sons
605 Third Avenue
10th Floor
New York, NY 10158-0012
Phone: 212.850.6226
Fax: 212.850.6264
E-mail: sulee@wiley.com

Lee, Y. Jennifer
Research Scientist
Amway Corp.
MC 50-2D
7575 E Fulton St
Ada, MI 49355-0001
Phone: 616.787.8271
Fax: 616.787.4466
E-mail: Jennifer_Lee@
amway.com

Lee Wong, Amy C.
Associate Professor
Univ of Wisconsin
1925 Willow Dr
Madison, WI 53706
Phone: 608.263.1168
Fax: 608.263.1114
E-mail: acwong@
facstaff.wisc.edu

Legan, J. David
Group Leader, Predictive
Microbiology
Nabisco Tech Center
200 DeForest Ave.
PO Box 1944
East Hanover, NJ 07936-1944
Phone: 973.503.4430
Fax: 973.503.3255
E-mail: legand@nabisco.com

Leilich, Roger L.
Dairy Microbiology Supervisor
Maryland DHMH
Laboratories Administration
PO 2355
Baltimore, MD 21203-2355
Phone: 410.767.6146
Fax: 410.767.5500
E-mail:

Leininger, Karen A.
Supervising Environmental
Health Specialist
Riverside Co Env. Health Dept.
3111 Tahquitz Canyon Way
Palm Springs, CA 92262
Phone: 760.778.2235
Fax: 760.778.2258
E-mail:

Leising, Jerry
V.P. Dir R & D - Meat
Cargill
PO Box 5699 Research Bldg
Minneapolis, MN 55440-5699
Phone: 612.742.5956
Fax: 612.742.6472
E-mail: jerry_leising@cargill.com

Leitner, Thomas
Cyclopss Corp.
3646 W 2100 S
Salt Lake City, UT 84120-1202
Phone: 801.972.9090
Fax: 801.972.9092
E-mail: tom@cyclopss.com

Lensmire, Terry
Senior Cheese Grader
Land O Lakes Inc
PO Box 177
Kiel, WI 53042-0194
Phone: 414.894.2204
Fax: 414.894.2956
E-mail: tlens@landolakes.com

Leon, Javier O.
Manager
Pima Co Hlth Dept
Consumer Health & Food Safety
150 W Congress Rm 321
Tucson, AZ 85701
Phone: 520.740.2760
Fax: 520.628.9597
E-mail:

Leon, Jennifer Yan-Yan
Student
University of Maryland-College Park
9225 Limestone Pl
College Park, MD 20740-3943
Phone: 301.935.5614
Fax: 301.935.5614
E-mail: leonjennifer@hotmail.com

Leonard, Carole
Counselor, Quality Assurance
Provigo
1611 Boul. Cremazie Est
Bureau 800
Montreal, Quebec H2M 2R9
Canada
Phone: 514.383.3172
Fax: 514.383.3063
E-mail:

Leonard, Chuck
Director of Sales & Marketing
DCI, Inc
PO Box 1227
Saint Cloud, MN 56302
Phone: 320.252.8200
Fax: 320.252.0866
E-mail: dci@uslink.net

Leonardo, Francis P.
QA Mgr.
Aramark Corp.
1104 Daffodil Dr
Yardley, PA 19067
Phone: 215.337.9606
Fax: 215.238.8242
E-mail:

Leong, Bella
Quality Services Manager
Dairy World Foods
4311 12 St., NE
Calgary, Alberta T2E 4P9 Canada
Phone: 403.571.6829
Fax: 403.571.6402
E-mail: bleong@dairyworld.com

Leong, Robert
President
Reliable Industries, Inc
83 Atis Rd Northern Hills Malabon
Metro Manila, 1474 Philippines
Phone: 632.361.79.01
Fax: 632.362.07.51
E-mail: rlgraph@wtouch.net

Lerman, Dion L.
Director, Food Safety First
Drexel University
33rd & Market St
13-123
Philadelphia, PA 19104
Phone: 215.895.2055
Fax: 215.895.4917
E-mail: lgrmand@post.drexel.edu

Leroy, James R.
General Manager
Cogent Technologies Ltd.
11140 Luschek Dr
Cincinnati, OH 45241
Phone: 513.469.6800
Fax: 513.469.6811
E-mail:

Leshniowsky, Walter
Assoc. Director Microbio.
Wyeth-Ayerst Pharma.
2362 Pineview Dr
Malvern, PA 19355
Phone: 610.902.4130
Fax: 610.902.4172
E-mail:

Leslie, Stanley G.
Micro Lab Supervisor
Austin Quality Foods
One Quality Ln
Cary, NC 27513-2004
Phone: 919.677.3330
Fax: 919.677.3410
E-mail:

Letry, Michael A.
Quality Assurance Mgr
DARDEN Restaurants
135 Double Oaks Dr
Double Oak, TX 75077
Phone: 407.245.5148
Fax: 407.245.5173
E-mail: letry96ss@aol.com

Leverich, Jane
Industrial Products Manager
REMEL, Inc.
12076 Santa Fe Dr
Lenexa, KS 66215-3594
Phone: 800.255.6730
Fax: 800.447.5750
E-mail:

Lewandowski, Vickie
Food Safety Microbiologist
Cargill Inc.
2301 Crosby Rd
Wayzata, MN 55391
Phone: 612.742.2462
Fax: 612.742.5639
E-mail: Vickie_Lewandowski@cargill.com

Lewis, Glenn E.
QC/Safety Mgr.
F & A Dairy
691 Inyo St
PO Box 578
Newman, CA 95360
Phone: 209.862.1732
Fax: 209.862.1043
E-mail:

Lewus, Catherine B.
Research Microbiologist
M&M/Mars
22 Union Hill Rd
Denville, NJ 07834
Phone: 973.989.1489
Fax: 908.813.4508
E-mail: clewus@planet.net

Li, Yanbin
Assistant Professor
University of Arkansas
0-411 Poultry Science
Fayetteville, AR 72701
Phone: 501.575.2424
Fax: 501.575.7139
E-mail: yanbinli@comp.uark.edu

Lichon, Chuck
Director, Env Health
Midland County Health Department
220 W Ellsworth St
Midland, MI 48640-5194
Phone: 517.832.6656
Fax: 517.832.6628
E-mail: clichon@hotmail.com

Lienhard, Maryann
Asst. Commissioner
NYC Dept of Health-Inspections
160 W 100 St Rm 109
New York, NY 10025
Phone: 212.676.1600
Fax: 212.676.1608
E-mail:

Lieven, De Zutter
Professor
University of Ghent
Fac Vet Med
Salisburylaan 133
Merelbeke, 9820 Belgium
Phone: 32 9.264.7455
Fax: 32 9.264.7491
E-mail: lieven.dezutter@rug.ac.be

Ligugnana, Roberto
Director
PBI International
Via Novara, 89
Milan, 20153 Italy
Phone: 39.02.4877.9245
Fax: 39.02.400.90010
E-mail:

Lillian, Gerald
Director, Marketing & National Accounts
REMEL, Inc.
12076 Santa Fe Dr
Lenexa, KS 66215-3594
Phone: 800.255.6730
Fax: 800.447.5750
E-mail: glillian@remelinc.com

Lim, Daniel V.
Professor
University of South Florida
Dept of Biology SCA 110
4202 E Fowler Ave
Tampa, FL 33620-5200
Phone: 813.974.1618
Fax: 813.974.3263
E-mail: lim@chuma1.cas.usf.edu

Lim, Jin Aye
QA Manager
Tricon Global Restaurants (Canada), Inc.
33 Sophia Rd
Markham, Ontario L3S 3Y5 Canada
Phone: 416.674.0367 x1146
Fax: 416.679.1025
E-mail: jin.aye.lim@tricon-yum.com

Lim, Norman C.
QC & QA Mgr
Island Farms Dairies
PO Box 38
2220 Dowler Place
Victoria, BC V8W 2M1 Canada
Phone: 250.360.5200
Fax: 250.360.5220
E-mail:

Lin, C. C. Sheree
Vice President
S & J Laboratories Inc.
4669 Executive Dr
Portage, MI 49002
Phone: 616.324.7383
Fax: 616.324.7384
E-mail: sandjlab.mi@worldnet.att.net

Lin, Chia-Min
Graduate Student
University of Florida
Dept of Food Sci & Human Nutrition
Gainesville, FL 32611
Phone: 352.392.1991 x252
Fax:
E-mail: chia@gnv.ifas.ufl.edu

Lin, Nancy S.
Microbiologist
Pocino Foods Company
14250 Lomitas Ave
City of Industry, CA 91746
Phone: 626.968.8000 x27
Fax: 626.968.0196
E-mail: nlinaloha@aol.com

Linacome, Jasmine S.
Food Field Scientist
Michigan Dept. Agriculture
3228 Watkins Lake Rd
Waterford, MI 48328
Phone: 248.356.1700
Fax: 248.356.0374
E-mail: jas009mda@aol.com

Lindsay, R. C.
Prof Food Sci
Univ of WI
Dept Food Sci
1605 Linden Dr Babcock Hall
Madison, WI 53706
Phone: 608.263.2568
Fax: 608.262.6872
E-mail: rlindsay@f acstaff.wisc.edu

Linn, Ann W.
Food Safety Coordinator
Boulder County Health Dept.
3450 Broadway
Boulder, CO 80304
Phone: 303.441.1187
Fax: 303.441.1468
E-mail: afwhe@co.boulder.co.us

Linnemeier, Rich
Env. Hlth Spec. II, R.S.
Milwaukee Hlth Dept.
1051 Birchwood Dr
West Bend, WI 53095
Phone: 414.286.8596
Fax: 414.286.5479
E-mail:

Linton, Richard H.
Associate Professor
Purdue Univ.
1160 Food Science Bldg
West Lafayette, IN 47907
Phone: 765.494.6481
Fax: 765.494.7953
E-mail: lintonr@Foodsci.purdue.edu

Little, Gary G.
Business Development Manager
Kerry Canada, Inc.
PO Box 968
Woodstock, Ontario N4S 8A4
Canada
Phone: 519.537.3461
Fax: 519.537.8742
E-mail: glittle@kerrygroup.com

Littlefield, James W.
Dir Div. of Milk & Dairy Prod.
Texas Dept of Health
1100 W 49th St
Austin, TX 78756
Phone: 512.719.0260
Fax: 512.719.0250
E-mail: Wendell.Littlefield@TDH.state.tx.us

Lively, Shanna S.
QA Manager/Food Microbiologist
Dixon Tom-A-Toe
16 Forest Pkwy
Building N
Forest Park, GA 30297
Phone: 404.361.8826
Fax: 404.362.6860
E-mail: ssslively@aol.com

Loftis, Mike
QA Manager
Cracker Barrel Old Country Store
PO Box 787
Lebanon, TN 37088-0787
Phone: 615.444.5533
Fax: 615.443.9100
E-mail:

Long, Mike
Procurement Mgr/Spec
Level Valley Creamery
4350 Hurricane Creek Blvd
Antioch, TN 37013-2223
Phone: 615.641.1027
Fax: 615.541.1021
E-mail:

Long, Terry S.
Executive Secretary
Missouri State Milk Board
915-C Leslie Blvd
Jefferson City, MO 65101
Phone: 573.751.3830
Fax: 573.751.2527
E-mail: tlong@mail.state.mo.us

Loon, Lor Kim
Food Res & Devp Mgr
Sats Catering Pte Ltd
Food Research & Devl Mgr
S'pore Changi Airport PO Box 3
Singapore, 918141 Singapore
Phone: 65.541.8450
Fax: 65.546.4048
E-mail: kimloon-lor@
singaporeair.com.sg

Lopes, John
President
Microcide, Inc.
2209 Niagara Dr
Troy, MI 48083-5933
Phone: 248.526.9663
Fax: 248.526.9663
E-mail: lopes@microcideinc.com

Lopez, Oscar Clemente F.
Olaya 1186
Buenos Aires, 1414 Argentina
Phone:
Fax:
E-mail:

Lopez, Ralph M.
Food & Beverage Sales Mgr
Aquionics
Kenton Lands Road
PO Box 18395
Erlanger, KY 41018
Phone: 606.341.0710
Fax: 606.341.0350
E-mail:

Lopez M., German
General Manager
Tropifrutas
PO Box 09-01-03957
Guayaquil, Ecuador
Phone: 593 4.255.300
Fax: 593 4.255.231
E-mail: glopez@telconet.net

Lopez-Malo, Aurelio
Professor
Universidad De Las Americas-Puebla
Sta. Catarina Martir
Cholula, Puebla 72820 Mexico
Phone: 22.29.2409
Fax: 22.29.2126
E-mail: amalo@mail.udlap.mx

Lorca, Tatiana A.
Graduate Student
Virginia Tech
Lab 20, FST Bldg.
Blacksburg, VA 24061-0418
Phone: 540.231.8448
Fax: 540.231.9293
E-mail: yerma@vt.edu

Lorton, Doug
Plant Manager
Turner Holdings LLC
219 E 4th St
Fulton, KY 42041
Phone: 502.472.2316
Fax:
E-mail:

Losikoff, Mary
FDA
5813 Greenlawn Dr
Bethesda, MD 20814
Phone: 202.418.3184
Fax: 202.418.3196
E-mail: mlosikof@
bangate.fda.gov

Lowden, Charles H. III
Nat'l Sales & Mktg Mgr
Foss North America, Inc.
7682 Executive Dr
Eden Prairie, MN 55344-3677
Phone: 612.974.9892
Fax: 612.974.9823
E-mail: clowden@
fossnorthamerica.com

Lowder, Jim
Mgr. QA Compliance Team
Triarc Restaurant Group
1000 Corporate Dr
Fort Lauderdale, FL 33334
Phone: 954.351.5143
Fax: 954.351.6812
E-mail: jlowder@arby.com

Lu, Jerry
QA Mgr
Foster Farms
520 C St
Turlock, CA 95380
Phone: 209.667.1111 x5146
Fax: 209.668.5975
E-mail: luj@fosterfarms.com

Lubbers, Margaret M.
R & D Cultured Products Manager
Morningstar Foods, Inc.
1010 S Park St
Madison, WI 53715
Phone: 608.257.1006
Fax:
E-mail:

Lucas, Jeff
Technical Sales Manager
Silliker Laboratories of Illinois
208 S Chase Dr
Crown Point, IN 46307-3714
Phone: 708.756.3210
Fax: 708.756.0049
E-mail:

Luchansky, John B.
Research Leader
USDA/ARS/ERRC
600 E Mermaid Ln
Wyndmoor, PA 19038
Phone: 215.233.6620
Fax: 215.233.6581
E-mail: jluchansky@arserrc.gov

Luchsinger, Sharon E.
Research Assistant
7100 Beaver Hollow Cir
Lincoln, NE 68516
Phone: 402.420.6258
Fax:
E-mail: luchsinger@
inebraska.com

Luchterhand, C. K.
Retired
1627 Meadowcrest Ln
Middleton, WI 53562
Phone: 608.831.7462
Fax:
E-mail:

Lucia, Janene
Executive Secy
NYS Milk & Food Sanitarians Asso
172 Stocking Hall
Ithaca, NY 14853
Phone: 607.255.2892
Fax: 607.255.7619
E-mail:

Luczynski, Michael J.
Corporate QC Manager
Boar's Head Provision Co., Inc.
PO Box 277
Jarratt, VA 23867
Phone: 804.535.8581 x5117
Fax: 804.535.8255
E-mail: bhmikelu@aol.com

Ludwig, David F.
Mgr, Environmental Hlth
Maricopa Co Dept of Hlth Service
1001 N Central 3rd Fl
Phoenix, AZ 85004
Phone: 602.506.6973
Fax: 602.506.6862
E-mail: dludwig@
esenvmgmt.maricopa.gov

Luecker, Ernst
Professor of Dairy Science
Justus-Liebig University
Inst of Vet Sci, Faculty of Vet Med
Frankfurter Str. 92
Giessen, D-35392 Germany
Phone: 49.641.99.38233
Fax: 49.641.99.38259
E-mail: ernst.h.luecker@
vetmed.uni-giessen.de

Luedecke, L. O.
Prof Food Sci
WA St Univ
312 True St NW
Pullman, WA 99163
Phone: 509.335.4016
Fax: 509.335.4815
E-mail: luedecke@wsu.edu

Lulves, William J.
Division Microbiologist
Minute Maid Company
2631 Orange Ave
Apopka, FL 32703
Phone: 407.814.2820
Fax: 407.814.9875
E-mail: wlulves@
minutemaid.com

Luna, Ricardo Fabian
QA
Nestle Japan Ltd.
Nestle House
7-1-15 Goko Dori, Chuo-Ku
Kobe, 651-0087 Japan
Phone:
Fax:
E-mail: ricardo.luna@
jp.nestle.com

Lundin, Alan R.
Dairy Sanitarian III
Il Dpt Pub Hlth
4681 Cherry Valley Rd
Cherry Valley, IL 61016
Phone: 815.987.7635
Fax: 815.987.7822
E-mail:

Lussier, Steve
Analytical Services Manager
Ken's Foods Inc.
1 D'Angelo Dr
Marlboro, MA 01752
Phone: 508.485.7540 x229
Fax: 508.485.6882
E-mail:

Luthi, Thomas M.
Food Microbiologist
Kant. Lebensmittelkontrolle
Solothurn
Erlenweg 5
Lommiswil, CH-4514 Switzerland
Phone:
Fax: 41 32 627 24 29
E-mail:

Lyder, Bent
Bentley Instruments
4004 Peavey Rd
Chaska, MN 55318
Phone: 612.448.7600
Fax: 612.368.3355
E-mail:

Lynch, Ginger
Technical Manager
Sunny Fresh Foods
206 W 4th St
Monticello, MN 55362
Phone: 612.271.5629
Fax: 612.271.5711
E-mail:

Lytwyn, John
Food Safety Auditor
Health Canada
150 Main St, West Room 500
Hamilton, Ontario L8P 1H8 Canada
Phone: 905.570.8095
Fax: 905.572.2047
E-mail: john_lytwyn@hc-sc.gc.ca

M

MacDonald, Bob
Consultant
SRC
202 W Van Buren St Ste B
PO Box 1014
Columbia City, IN 46725-7014
Phone: 219.244.6270
Fax: 219.244.6273
E-mail: bmacdonald@
whitleynet.org

MacDonald, Michael R.
Manager, Dept. of Public Health
USAF School of Aerospace Medicine
2644 Mulberry Ln
Virginia Beach, VA 23456
Phone: 757.427.2242
Fax:
E-mail: mmacdonald@
compuserve.com

MacInnes, Sue
Director QA
A & P Canada
PO Box 68, Station A
Toronto, Ontario M5W 1A6 Canada
Phone: 416.234.6572
Fax: 416.234.6957
E-mail: macinnes@aptea.com

MacIsaac, Boyce
Dairy Lab Super
P.E.I. Dept of Agriculture
15 Walker Drive
Charlottetown, PEI C1A 8S5
Canada
Phone: 902.368.4485
Fax: 902.368.4486
E-mail:

MacLachlan, Florence C.
Manager
Farmers Cheese Division
Box 160 1024 Salmon River Rd
Truro, Nova Scotia B2N 5C1
Canada
Phone: 902.895.7906
Fax: 902.893.7465
E-mail:

MacLennan, Bernard C.
Laboratory Technologist
University College of Cape Breton
PO Box 5300
Sydney, Nova Scotia B1P 6L2
Canada
Phone: 902.563.1293
Fax: 902.562.0119
E-mail: bmaclenn@uccb.ns.ca

Mach, Pat
3M Microbiology Products
3M Center
Bldg 260-6B-01
Saint Paul, MN 55144-1000
Phone:
Fax: 651.733.1804
E-mail:

Mack, Howard W.
Field Service Supervisor
Foremost Farms Cooperative
323 Washburn Rd
Deerfield, WI 53531
Phone: 608.356.8316
Fax: 608.356.3575
E-mail: Howard.Mack@
ForemostFarms.com

Mackie, Thomas E.
QA Group Manager
M&M;Mars
800 High St
Hackettstown, NJ 07840
Phone: 908.850.2324
Fax: 908.813.8143
E-mail: tom.mackie@effem.com

Macri, Vincent
Mgr - Microbiology - QC
Wyeth-Ayerst Canada, Inc.
1025 Boul. Marcel-Laurin
St. Laurent, Quebec H4R 1J6
Canada
Phone: 514.744.6771
Fax:
E-mail:

Madden, James L.
Food Microbiologist
Oregon Dept of Ag/Lab Services
1207 NW Naito Pkwy #204
Portland, OR 97209
Phone: 503.986.4573
Fax: 503.986.4751
E-mail: jmadden@oda.state.or.us

Madjdi, Mohammad
Student
c/o Am. Exp. Bldg 68 JFK
Jamaica, NY 11430
Phone: 718.649.8213
Fax: 718.649.8216
E-mail:

Madsen, Richard
Public Health Sanitarian
Ida County
401 Moorehead
Ida Grove, IA 51445
Phone: 712.364.2533
Fax: 712.364.2746
E-mail:

Magner, Michael
Corporate Sanitarian
Price Chopper Supermarkets
501 Duanesburg Rd
Schenectady, NY 12306
Phone: 518.356.8633
Fax: 518.355.5728
E-mail: whtgluvs@capital.net

Mah, Jae-Hyung
Student
Korea University
Graduate School of Biotechnology
702 TechnoComplex,
1 5-Ka Anam-dong
SungBuk-ku, Seoul Korea
Phone:
Fax:
E-mail: hymns@
kuccnx.korea.ac.kr

Malberg, Howard
Reg Mgr Public Health
Amtrak
277 S Brookhurst Ave #C 319
Anaheim, CA 92804
Phone: 213.683.6936
Fax: 213.891.3530
E-mail:

Malburg, Lars M.
QA/Microbiology Lab Manager
Midwest Grain Products
1300 Main St
Atchison, KS 66002
Phone: 913.367.1480 x3487
Fax: 913.367.8930
E-mail: larsm@
midwestgrain.com

Malcata, Francisco X.
Associate Professor
Escola Superior Biotecnologia
Rua Dr. Antonio Bernardino
Almeida
Porto, P-4200 Portugal
Phone: 351 2.558.0047
Fax: 351 2.590.351
E-mail: xmalcata@esb.uep.pt

Maldonado, Albert
QA Supervisor
In-N-Out Burger
13502 Hamburger Ln
Baldwin Park, CA 91706-5885
Phone: 626.813.8216
Fax: 626.813.8235
E-mail:

Malesa, Suzanne
Process Control Mgr.
Novartis Nutrition
5320 W 23rd St
Minneapolis, MN 55416
Phone: 612.925.6644
Fax: 612.925.6641
E-mail:

Malone, Michelle
Manager-Microbiology R&D
SKW Biosystems
PO Box 1609
Waukesha, WI 53187-1609
Phone: 414.547.5531 x236
Fax: 414.547.0587
E-mail: michelle.malone@
skwbio.com

Malone, Roslyn E.
Microbiologist
Cargill Inc.
2330 Buoy St
Memphis, TN 38113
Phone: 901.775.7078
Fax: 907.775.5829
E-mail: roslyn_malone@
cargill.com

Maloney, Mike
Plant Manager
Sinton Food Co
3801 N Sinton Rd
Colorado Springs, CO 80901
Phone: 719.633.3821
Fax: 719.633.4376
E-mail: qc_mpm@aol.com

Mandrell, Robert
Lead Scientist
USDA, ARS, WRRC,FSH
800 Buchanan St
Albany, CA 94710
Phone: 510.559.5829
Fax: 510.559.5948
E-mail: mandrell@pw.usda.gov

Manici, Bob
Sales
Chem-Serv, Inc.
1413 Heatheridge Ln
Chino, CA 91709
Phone: 909.597.0196
Fax: 909.597.4286
E-mail:

Manji, Bashir
Chief Food Safety Evaluation
Canadian Food Inspection Agency
Chief Food Safety Evaluation
59 Camelot Dr.
Nepean, Ontario K1A 0Y9 Canada
Phone: 613.225.2342
Fax: 613.228.6696
E-mail: bmanji@em.agr.ca

Manke, Tamara
Microbiologist
Kraft Foods, Inc.
1022 12th St NW
Mason City, IA 50401
Phone: 515.421.2900
Fax: 515.421.2936
E-mail:

Manning, K.
Lab Manager
Poultry Vet Services
PO Box 22469 25A Saleyards Rd.
Otahuhu, Auckland 22-469 New
Zealand
Phone: 649.836.9480
Fax:
E-mail:

Manning, Robert L.
Manager of Field Q.C.
Dairylea Cooperative Inc
PO Box 118
Horseheads, NY 14845-0118
Phone: 607.796.0231
Fax: 607.796.5029
E-mail:

Mansberger, Katherine
Program Coordinator
Balto. Co Health Dept.
One Investment Pl 10th Fl
Baltimore, MD 21204
Phone: 410.887.6006
Fax: 410.296.0639
E-mail:

Maradkel, Ben C.
Student
7315A N Campbell
Chicago, IL 60645
Phone: 773.764.4188
Fax:
E-mail: bmaradke@niu.edu

March, Daniel A.
Sr. Specialist
Mead Johnson Nutritionals
725 E Main St
Zeeland, MI 49464
Phone: 616.748.7119
Fax: 616.748.7143
E-mail:

Marfil, Rafael C.
Research & Development Mgr
Av. Rio Consulado #721
Col. Sta Maria Insurgentes
Deleg. Atzca Potzalco, 06430
Mexico
Phone: 525.325.09.20
Fax: 525.541.07.85
E-mail:

Margiotta, Victor V.
5 Mina Dr
Wappingers Falls, NY 12590
Phone: 914.297.4392
Fax:
E-mail:

Marino, Michael M.
Director Food Services
Atria Senior Quarters
108 Punkup Rd
Oxford, CT 06478
Phone: 203.368.0006
Fax: 203.368.0007
E-mail:

Markakis, Ted
Supervisor-Bacteriology Lab.
Griffith Laboratories Ltd
757 Pharmacy Ave.
Scarborough, Ontario M1L 3J8
Canada
Phone: 416.288.3341
Fax: 416.288.3481
E-mail:

Marlia, Dominic
Quality Assurance Manager
California Day-Fresh Foods Inc.
533 W Foothill Blvd
Glendora, CA 91741
Phone: 626.852.2583
Fax: 626.852.2560
E-mail: dominicm@
nakedjuice.com

Marriott, Norman G.
Professor
VPI & SU
103 Food Sci Bldg
Blacksburg, VA 24061
Phone: 540.231.7640
Fax: 540.231.9293
E-mail: marriott@vt.edu

Marrow, Todd
Quality Manager
University of Guelph
Box 3650 95 Stone Rd. West, Zone 2
Guelph, Ontario N1H 8J7 Canada
Phone: 519.767.6230
Fax: 519.767.6240
E-mail: tmarrow@
lsd.uoguelph.ca

Marsella, Nick
Vice President
Byrne Dairy
240 Oneida St
Syracuse, NY 13202
Phone: 315.475.2111
Fax: 315.471.0930
E-mail:

Marshall, Douglas L.
Associate Professor
Mississippi State Univ.
Dept of Food Sci & Tech.
Box 9805
Mississippi State, MS 39762-9805
Phone: 601.325.8722
Fax: 601.325.8728
E-mail: microman@
ra.msstate.edu

Marshall, James T.
Dir of R&D/QA
Perry Ice Cream
1 Ice Cream Plz
Akron, NY 14001
Phone: 716.542.5492 x260
Fax: 716.542.2544
E-mail:

Marshall, Robert T.
Professor
Univ of MO
122 Eckles Hall
Columbia, MO 65211-0001
Phone: 573.882.7355
Fax: 573.882.0596
E-mail: marshallr@missouri.edu

Marth, Elmer H.
Emeritus Prof Food Sci & Bact.
Univ of WI
48 Kessel Ct #7
Madison, WI 53711
Phone: 608.271.1774
Fax:
E-mail:

Martin, Carol
Consultant
Martin Management, Inc.
901 Charles St
Watertown, WI 53094
Phone: 920.261.8050
Fax: 920.261.2999
E-mail: cmartin@execpc.com

Martin, Eric
Director Quality Assurance
DARDEN Restaurants, Inc.
6000 Lake Ellenor Dr
Orlando, FL 32809
Phone: 407.245.5330
Fax:
E-mail: emartin@darden.com

Martin, Kirk W.
Assoc. Biosafety/Sanitation
Harvard University-EMS
46 Oxford St
Cambridge, MA 02138
Phone: 617.495.2102
Fax: 617.495.0593
E-mail: kirk_martin@
harvard.edu

Martin, Monica B.
Director, Quality Assurance
Farm Fresh
PO Box 1289
Norfolk, VA 23501-1289
Phone: 757.480.6868
Fax: 757.480.6894
E-mail: monica.martin@
richfood.com

Martin, Rosario
Professor
Departamento De Nutricion Y
Bromatologia III
Fac. De Veterinaric
Uni. Complutense, Madrid 28040
Spain
Phone: 91.394.3752
Fax: 91.394.3743
E-mail: rmartin@
eucmax.sim.ucm.es

Martin, Roy
Science Advisor
National Fisheries Institute
11283 Hickory Ridge Ct
Spring Hill, FL 34609
Phone: 352.666.5646
Fax: 352.666.5646
E-mail: remtec@mail.atlantic.net

Martin, Scott E.
Professor, Food Science
University of Illinois
486 Animal Sciences Lab
1207 W Gregory Dr
Urbana, IL 61801
Phone: 217.244.2877
Fax: 217.244.2517
E-mail: se-martn@uiuc.edu

Martinez, Marilyn
Production Manager
Mclane Foods
5850 W Amelia Earhart Dr
Salt Lake City, UT 84116
Phone: 801.537.7711
Fax: 801.359.6249
E-mail:

Martlbauer, Erwin
Professor
Univ of Munich
Inst of Food Hygiene
Veterinaerstr. 13
Muenchen, D-80539 Germany
Phone: 89.2180.3672
Fax: 89.2180.2106
E-mail: e.maertlbauer@
mh.vetmed.uni-muenchen.di

Martz, Scott
Quality Assurance Manager
Disneyland
1313 Harbor Blvd - TDA 124A
Anaheim, CA 92803
Phone: 714.781.7792
Fax: 714.781.1145
E-mail: smartz1107@aol.com

Masters, Bruce A.
Sr. Microbiologist
Hatfield Quality Meats
2700 Funks Rd
PO Box 902
Hatfield, PA 19440-0902
Phone: 215.368.2500 x8803
Fax: 215.368.9327
E-mail: bmasters@hqm.com

Masuda, Hiroyuki
Assist. Director of Research Lab.
Japan Canners Association
2-5-3, Fuku-Ura
Kanazawa-Ku
Yokohama, Kanagawa-Ken 236-
0004 Japan
Phone: 81.45.790.1221
Fax: 81.45.790.1222
E-mail: masuda@jca-can.or.jp

Mathew, Finny P.
Graduate Student
Michigan State University
204, G Malcom Trout
Food Sci & Human Nutr Bldg
East Lansing, MI 48824-1224
Phone: 517.432.2470
Fax: 517.353.1676
E-mail: mathewfi@pilot.msu.edu

Mathews, Richard J.
Regional Account Mgr.
SteriGenics International
1003 Lakeside Dr
Gurnee, IL 60031-2489
Phone: 847.855.0999
Fax: 847.855.6123
E-mail: richardm@
schaumburg.sterigenics.com

Matisko, Vince
Microbiologist
Anchor Food Products
555 Hickory Farm Ln
Appleton, WI 54913
Phone: 920.997.2262
Fax: 920.997.7610
E-mail: vmatisko@
anchorfoods.com

Matner, Rich
3M Microbiology Products
3M Ctr, Bldg 275-5W-05
PO Box 33275
Saint Paul, MN 55144-3275
Phone: 651.736.1274
Fax: 651.737.1994
E-mail:

Matrozza, Mark A.
Vice President of Microbiology
Microbac Laboratories, Inc.
4580 McKnight Rd
Pittsburgh, PA 15237
Phone: 412.931.5851
Fax: 412.931.0473
E-mail: mbac@aol.com

Matthews, Joel A.
Operations Manager
National Packaging Co., Inc.
101 Lenwood Rd SW
Decatur, AL 35603
Phone: 256.350.7047
Fax: 256.351.1156
E-mail: matthewsen@aol.com

Matthys, Allen W.
Vice President, Regulatory Affairs
National Food Processors
Association
1350 I St NW
Washington, DC 20005-3305
Phone: 202.639.5960
Fax: 202.639.5943
E-mail: amatthy@nfpa-food.org

Mattila-Sandholm, Tiina
Professor
VTT Biotechnology & Food
Research
Box 1501
Espoo 02044, VTT FIN02044
Finland
Phone: 358.9.456.5200
Fax: 358.9.455.2028
E-mail: tiina.mattila-sandholm@
vtt.fi

Matushek, Dick
Lab Director
LaCrosse County Pub Hlth Lab
300 4th Street N.
LaCrosse, WI 54601-3228
Phone: 608.785.9735
Fax:
E-mail: dmatushe@
s10197am.co.la-crosse.wi.u

Matusiak, Frances
QC Manager
Meadow Brook Dairy
2365 Buffalo Road
Erie, PA 16510-1459
Phone: 814.899.3191
Fax: 814.899.9426
E-mail:

Matyas, Zdenek
Professor
Univ of Vet Science
Nove Nam. 10
Brno, 621 00 Czechoslovakia
Phone: 425.772347
Fax:
E-mail:

Maxson, Daniel J.
Environmental Health Supervisor
Clark Co Health Dist.
PO Box 3902
Las Vegas, NV 89127-0902
Phone: 702.437.4376
Fax: 702.437.5941
E-mail:

Maxstadt, John
Director
State of NY-Dept of Ag & Markets
Food Laboratory
1 Winners Cir
Albany, NY 12235
Phone: 518.457.4477
Fax:
E-mail:

Maxwell, Gary
Salesman
Diversey Lever
81 Plantation Ct
East Amherst, NY 14051
Phone: 800.233.1000 x58620
Fax:
E-mail:

May, Michael L.
QA Director
Quaker Maid Meats, Inc.
PO Box 350
Shillington, PA 19607-0350
Phone: 610.376.1500
Fax: 610.376.2678
E-mail:

May, Ranee
Plant Manager/Faculty Assoc.
University of WI-River Falls
243 Food Science
River Falls, WI 54022
Phone: 715.425.3702
Fax: 715.425.3785
E-mail: ranee.j.may@uwrf.edu

Mayfield, Donald
Quality Assurance Manager
DARDEN Restaurants, Inc.
6000 Lake Ellenor Dr
Orlando, FL 32809
Phone: 407.245.5616
Fax: 407.245.5173
E-mail:

Mayhall, Wesley W. Jr.
Sr. Microbiologist
Kay Chemical Co.
8300 Capital Dr
Greensboro, NC 27409-9790
Phone: 336.668.7290 x145
Fax: 336.668.0744
E-mail:

Mazzotta, Alejandro S.
Scientist
National Food Processors
Association
1350 I St NW Ste 300
Washington, DC 20005
Phone: 202.639.5933
Fax: 202.639.5991
E-mail: amazzotta@nfpa-food.org

Mbandi, Evelyne
Student
Wayne State University
5200 Anthony Wayne Dr
Apt 813
Detroit, MI 48202
Phone: 313.832.3213
Fax: 313.577.8616
E-mail: embandi@hotmail.com

McAloon, Todd
Meat Sector Food Safety Mgr.
Cargill, Inc.
PO Box 9300 - Rb
Minneapolis, MN 55440
Phone: 612.742.5924
Fax: 612.742.4925
E-mail: todd_mcaloon@
cargill.com

McAndrew, James
Owner
McAndrew Lab Inc.
3858 Sheldon Rd
Orchard Park, NY 14127
Phone: 716.649.7960
Fax: 716.649.7960
E-mail:

McArthur, Ginny
Mgr. Contract Mfg QA
Hershey Foods Corp.
100 Crystal A Dr
Hershey, PA 17033
Phone: 717.534.5477
Fax: 717.534.8232
E-mail: gmcarthur@hersheys.com

McBride, Trisha L.
Communications Mgr
Kay Chemical Co.
8300 Capital Dr
Greensboro, NC 27409
Phone: 336.931.2153
Fax: 336.668.9464
E-mail:

McCarty, Marie
Microbiology, QA
Pillsbury Canada Ltd.
Taylor Drive
Midland, Ontario L4R 4L4 Canada
Phone: 705.526.2241 x753
Fax: 705.526.6311
E-mail: mmccarty@pillsbury.com

McCaskey, Thomas A.
Professor
Auburn University
Dept Ani Dairy Sci
Auburn, AL 36849
Phone: 334.844.1518
Fax: 334.844.1519
E-mail: tmccaske@acesag.auburn.edu

McClaran, Kevin
Microbiologist II
City of Lubbock Hlth Dept. Lab.
PO Box 2548
Lubbock, TX 79409
Phone: 806.767.2946
Fax: 806.762.5506
E-mail:

McClurg, Linda
Quality Service Manager
Baskin Robbins
1201 S. Victory Blvd.
Burbank, CA 91502
Phone: 818.557.3065
Fax: 818.841.6569
E-mail:

McConnaughey, Mary
Corp Lab Mgr
Henningsen Foods, Inc
14334 Industrial Rd
Omaha, NE 68144
Phone: 402.330.2500
Fax: 402.330.0875
E-mail:

McCorry, James
Agri-Food Safety Analysts
NS Dept of Agriculture & Marketing
99 High St
Bridgewater, Nova Scotia B4V 1V8 Canada
Phone: 902.543.0505
Fax: 902.543.0618
E-mail: mccorrj1@gov.ns.ca

McCue, Casey
Inspector
Lowville Producers Dairy Coop.
7396 Utica Blvd
Lowville, NY 13367
Phone: 315.376.3921
Fax: 315.376.3442
E-mail: DKMilkman@yahoo.com

McCullough, William E.
Director of Operations
Glory Foods, Inc.
PO Box 428
Effingham, SC 29541
Phone: 843.662.2223 x106
Fax: 843.665.5234
E-mail: emccullough@mccallfarms.com

McCurley, Jim
V.P. Research & Development
Parmalat Canada Ltd
65 Bathurst St
London, Ontario N6A 4E5 Canada
Phone:
Fax: 519.667.7725
E-mail:

McDade, Crystal R.
Graduate Student
University of Vermont
22 S Union St
Burlington, VT 05401
Phone: 802.656.4262
Fax: 802.656.0001
E-mail: cmcdade@zoo.uvm.edu

McDonagh, Shelagh
Special Projects Biologist
Canadian Food Inspection Agency
3650 - 36 St NW
Calgary, Alberta T2L 2L1 Canada
Phone: 403.299.7611
Fax: 403.221.3293
E-mail: mcdonaghs@em.agr.ca

McDonald, Malcolm S.
Associate Technology Principle
Kraft Canada, Inc.
PO Box 2000
Cobourg, Ontario K9A 4L4 Canada
Phone: 905.373.3266
Fax: 905.373.3222
E-mail: mcdonald@kraft.com

McDonald, Sherman L.
Marketing VP - Food Division
Rochester Midland Corp.
333 Hollenbeck St
Rochester, NY 14621
Phone: 716.336.2200
Fax: 716.467.4406
E-mail:

McDonald, Sherman L.
V.P. Marketing-Food Division
Rochester Midland Corp.
4370 Selwood Ct
Williamston, MI 48895
Phone: 517.381.9232
Fax: 517.381.8485
E-mail: shermanrmc@compuserve.com

McDougal, Douglas
St Milk Lab Eval Officer
Michigan Dept of Agric
Laboratory Division
8585 Anderson Hwy., Rt. 2
Vermontville, MI 49096-9549
Phone: 517.726.1541
Fax: 517.726.1541
E-mail: mcdougald@state.mi.us

McDowell, Frank
VP Production
Anderson Erickson
2229 Hubbell
Des Moines, IA 50317
Phone: 515.263.6380
Fax: 515.263.6389
E-mail:

McDowell, Harold
Food Safety Auditor
Amer Institute of Baking
100 Dogwood Ln
Belmont, NC 28012
Phone: 203.531.7100
Fax:
E-mail: DPNR72A@prodigy.net

McElvaine, Michael E.
Public Health Scientist
USDA ORACBA
1400 Independence Ave, SW
Rm 5248-S
Washington, DC 20250-3811
Phone: 202.720.8022
Fax: 202.720.1815
E-mail: mmcelvaine@oce.usda.gov

McElwain, Raymond L.
QA Supervisor
Golden State Foods
640 South Sixth Ave
City of Industry, CA 91746
Phone: 626.434.4252
Fax: 626.336.3848
E-mail:

McEwen, Scott A.
Professor
Univ of Guelph
Dept Population Medicine
Guelph, Ontario N1G 2W1 Canada
Phone: 519.824.4120.4751
Fax: 519.763.3117
E-mail: smcewen@oucnet.uoguelph.ca

McFall, Donnie R.
Director of Environmental Hlth
Durham County Health Dept.
414 E Main St
Durham, NC 27701
Phone: 919.560.7800
Fax:
E-mail:

McFeeters, Roger
Research Chemist
USDA-ARS
Box 7624
Raleigh, NC 27695-7624
Phone: 919.515.2979
Fax: 919.856.4361
E-mail:

McFerrin, Nathan
Project Manager
R.J. Griffin & Company
1720 Ridgemill Ter
Dacula, GA 30019
Phone: 678.781.2608
Fax: 678.781.2560
E-mail: nmcferrin@rjgriffin.com

McGee, Glynn
Plant Director
Southwest Foods Ice Cream
13157 N Hwy 271
Tyler, TX 75708
Phone: 903.877.6892
Fax: 903.877.6926
E-mail:

McGlochlin, Marcia
QA Mgr
Clover Stormetta Farms
PO Box 750369
Petaluma, CA 94975
Phone: 707.778.8448
Fax: 707.778.0509
E-mail:

McGoldrick, Kevin
3M Microbiology Products
3M Center
Bldg 275-5W-05
Saint Paul, MN 55144-1000
Phone: 651.737.9710
Fax: 651.737.7678
E-mail:

McGraw, Joseph
Design Supervisor
Krones, Inc.
9600 S 58th St.
Franklin, WI 53132
Phone: 414.421.5730
Fax: 414.421.5633
E-mail: mcgraw@kronesusa.com

McHugh, Brendan
Dir QA
Connors Bros., Ltd
669 Main Street
Black's Harbour, NB E5H 1K1 Canada
Phone: 506.456.3391
Fax: 506.456.1568
E-mail: mchughb@nbnet.nb.ca

McHugh, Kevin M.
Sr Quality Specialist
Welch's Technology Center
749 Middlesex Turnpike
Billerica, MA 01821-3900
Phone: 978.670.8526
Fax: 978.670.8539
E-mail: kmchugh@welchs.com

McKay, Ronald W.
Division Administrator
OR St Dept of Agric
635 Capitol St NE Rm 201
Salem, OR 97310
Phone: 503.986.4720
Fax: 503.986.4729
E-mail: rmckay@oda.state.or.us

McKee, Stephen L.
Health Officer
Middletown Township Hlth Dept.
1 Kings Hwy
Middletown, NJ 07748
Phone: 732.615.2095
Fax: 732.671.8697
E-mail: health@exit109

McKelvey, Kenneth N.
Qualicon, Inc.
RT 141 & Henry Clay Rd
Wilmington, DE 19880
Phone: 302.695.3160
Fax: 302.695.4889
E-mail:

McKenna, Raymond
Microbiologist
Lipton
800 Sylvan Ave
Englewood Cliffs, NJ 07632
Phone: 201.894.7104
Fax: 201.894.7239
E-mail: raymond.mckenna@unilever.com

McKenzie, Anne Marie Hope
Plant Microbiologist, Registered Sanitarian
Coldwater Seafood Corp
904 Woods Rd
Cambridge, MD 21613
Phone: 410.228.7500 x256
Fax:
E-mail:

McLandsborough, Lynne
Asst. Prof.
Univ. of MA
Dept of Food Science
Chenoweth Lab.
Amherst, MA 01003
Phone: 413.545.1016
Fax: 413.545.1262
E-mail: lm@foodsci.umass.edu

McLennon, L. David
Food Specialist
Canadian Food Inspection Agency
54 Hawker Crescent
St. John's, NFLD A1E 3W4 Canada
Phone: 709.772.5536
Fax: 709.772.5100
E-mail: mclennond@em.agr.ca

McMahon, Robert W.
Corporate Microbiologist
Bio-Tek Industries, Inc.
1380 W Marietta St NW
Atlanta, GA 30318
Phone: 404.799.2050
Fax: 404.799.2056
E-mail: robertmcmahon@msn.com

McMeekin, Tom
Professor of Microbiology
University of Tasmania
Dept of Agric Science
GPO Box 252-54
Hobart, Tasmania 7001 Australia
Phone: 61 3.622.62637
Fax: 61 3.622.62642
E-mail: tom.mcmeekin@utas.edu.au

McMillan, Keith
Manager QA - Veterinary Affairs
Lilydale Foods
7727-127 Ave.
Edmonton, Alberta T5C 1R9
Canada
Phone: 403.472.4812
Fax: 403.476.7253
E-mail: keith.mcmillan@lilydale.com

McMillan, Philip W.
QA Staff Microbiologist
Wells Blue Bunny, Inc.
1191 18th St SW
Le Mars, IA 51031
Phone: 712.546.4000 x2480
Fax: 712.546.1765
E-mail: pwmcmillan@bluebunny.com

McMullen, Lynn M.
Assistant Professor
Univ. of Alberta
Dept of Ag Food & Nutritional Science
4-10 Ag. For. Center
Edmonton, Alberta T6G 2P5
Canada
Phone: 403.492.6015
Fax: 403.492.8914
E-mail: lynn.mcmullen@ualberta.ca

McNab, W. Bruce
Director
O.M.A.F.R.A.
1 Stone Rd., W
Guelph, Ontario N1G 4Y2 Canada
Phone: 519.826.4188
Fax: 519.826.4221
E-mail: bmcnab@omafra.gov.on.ca.

McNamara, Ann Marie
V.P. of Food Safety & Technology
Sara Lee Foods
Suite 300
8000 Centerview Pkwy
Cordova, TN 38018
Phone: 901.758.6768
Fax: 901.751.6376
E-mail: amcnamara@saralee.com

McNamara, Diana
Training Specialist
Tree Top, Inc.
PO Box 248
Selah, WA 98942
Phone: 509.697.0430
Fax: 509.697.0477
E-mail:

McNaul, Deborah J.
Dubois/Diversey Lever
3630 E Kemper Rd
Cincinnati, OH 45241
Phone: 513.554.4327
Fax: 513.554.4369
E-mail:

McNulty, Patrick
Director Enviro. Health
Mc Henry County Hlth Department
2200 N Seminary
Woodstock, IL 60098
Phone: 815.334.4585
Fax: 815.338.7661
E-mail:

McPherson, Steven P.
Director of Technical Services
Freshway Foods
2060 Commerce Dr
Sidney, OH 45365
Phone: 937.498.4664 x46
Fax: 937.498.4124
E-mail:

McProud, Lucy M.
Chair-Dpt Nutr/Fd Sci
SJSU - Nutrition & Food Svc
Professor, Dept. Chair
1 Washington Sq
San Jose, CA 95192-0058
Phone: 408.924.3100
Fax: 408.924.3114
E-mail:

McSwane, David Z.
Associate Professor
Spea
801 W Michigan St
Indianapolis, IN 46202
Phone: 317.274.2918
Fax: 317.274.7860
E-mail:

McSwiggin, Joseph R.
Engr Mgr
Rodem Inc
5095 Crookshank Rd
PO Box 38112
Cincinnati, OH 45238
Phone: 513.922.6140
Fax:
E-mail:

Meacham, Virginia A.
Supervising Sanitarian
Cincinnati Health Dept.
Food Protection Unit
1525 Elm St 3rd Fl
Cincinnati, OH 45210
Phone: 513.352.2908
Fax: 513.352.1436
E-mail: virginia.meacham@cinhlthe.rcc.org

Meaney, Christopher
Director Sales & Marketing
Sparta Brush Co.
402 S Black River St
Sparta, WI 54656
Phone: 800.356.8366
Fax:
E-mail:

Means, Randy
Walker Stainless Equipment Co.
902 Second Main St
Elroy, WI 53929
Phone: 608.462.8461 x244
Fax: 608.462.8960
E-mail:

Meek, Randy J.
Account Manager
Ecolab
PO Box 506
Orting, WA 98360
Phone: 360.893.4295
Fax: 360.893.4295
E-mail: randy.meek@ecolab.com

Meer, Ralph
Food Safety Specialist
University of Arizona
4430 E Monte Vista Dr
Tucson, AZ 85712-1637
Phone: 520.626.2605
Fax: 520.621.9446
E-mail: rmeer@uarizona.edu

Megaridis, Crystal
Praxair
7000 High Grove Blvd
Burr Ridge, IL 60521
Phone: 773.838.6300
Fax: 630.320.4517
E-mail: crystal_megaridis@praxair.com

Meijer, Robert
Sales Manager
Labplas Inc.
1950 Bombardier St
Ste-Julie, Quebec J3E 2J9 Canada
Phone: 450.649.7343
Fax: 450.649.3113
E-mail: sales@labplas.com

Meilinger, John
Microbiologist
Raskas Foods Inc
1318 N Newstead Ave
Saint Louis, MO 63113
Phone: 314.531.1667
Fax: 314.531.1970
E-mail: meilinger@raskas.com

Melchert, Christopher T.
Environmental Health Specialist III
Fairfax County Health Dept.
1294 Wedgewood Manor Way
Reston, VA 20194-1330
Phone: 703.246.2454
Fax:
E-mail:

Melendez, Armando
Sanitation Mgr
Best Foods Baking Company/Entermann's, Inc.
300 W N Ave
North Lake, IL 60164
Phone: 708.409.4258
Fax: 708.409.4232
E-mail:

Mendes, Larry
Mgr of Sanitation Program
J.M. Schneider, Inc.
321 Courtland Ave., East
Kitchener, Ontario N2G 3X8
Canada
Phone: 519.741.5000 x7267
Fax: 519.749.7409
E-mail: lmendes@jms.ca

Mendonca, Aubrey
Assistant Professor
Iowa State University
2312 Food Science Bldg
Ames, IA 50011
Phone: 515.294.2950
Fax: 515.294.8181
E-mail: amendon@iastate.edu

Meng, Jianghong
Assistant Professor
University of Maryland
Dept. Nutrition & Food Science
3304 Marie Mount Hall
College Park, MD 20742-7521
Phone: 301.405.1399
Fax: 314.314.9327
E-mail: jm332@umail.umd.edu

Menke, Lori
EOH Student
California State University
20216 Cedarcreek St
Canyon Country, CA 91351
Phone: 805.252.8140
Fax:
E-mail:

Menz, Karrie
QA Mgr
Owens Country Sausage
1403 E Lookout Dr
Richardson, TX 75082
Phone: 972.235.7181
Fax: 972.498.9288
E-mail: shotz104@aol.com

Merrill, Everett
Retired - Professor
Merrill's Lab Inc.
31 Elm St
Cobleskill, NY 12043
Phone: 518.234.3803
Fax:
E-mail:

Mesia, Steven
Laboratory Manager
Gold'n Plump Poultry
309 Lincoln Ave SE
Saint Cloud, MN 56304
Phone: 320.240.6464
Fax: 320.240.6463
E-mail: smesia@goldnplump.com

Messi, Patrizia
Ricercatore
Universita Di Modena ER.E.
Via Campi 287
Modena, 41100 Italy
Phone: 59.428315
Fax: 59.42834
E-mail: messi.patrizia@unimo.it

Messick, Delaun
Engineering Manager
Check-All Valve Manufacturing
1800 Fuller Rd
West Des Moines, IA 50265
Phone: 515.224.2301
Fax: 515.224.2326
E-mail: info@checkall.com

Metheny, Pam
Food Technologist
Gold Kist
PO Box 2210
Atlanta, GA 30301
Phone: 770.206.6888
Fax: 770.393.5584
E-mail: PamelaMetheny@GoldKist.Corp

Mettler, Dawn M.
QA Manager
IDEXX Food Safety Net Services
24671 Woltz Rd
Rockbridge, OH 43149
Phone: 740.380.3023
Fax: 740.385.7207
E-mail: dawn-mettler@idexx.com

Metz, S. Rex
President
Metz Sales, Inc
522 W First St
Williamsburg, PA 16693
Phone: 814.832.2907
Fax:
E-mail:

Meulenaar, Darlene
Plant Microbiologist
Quaker Oats Co. (Canada) Ltd.
19 Albert St
PO Box 40
Trenton, Ontario K8V 5R1 Canada
Phone: 613.392.1496
Fax: 613.392.0871
E-mail:

Meyer, Jeffrey P.
Quality Control Manager
Marigold Foods, Inc.
406 North Broadway
PO Box 309
Rochester, MN 55903-0309
Phone: 507.287.7335
Fax: 507.287.7307
E-mail:

Meyer, Joseph D.
Microbiologist
Oscar Mayer Foods Div. Kraft Foods
PO Box 7188
Madison, WI 53707
Phone: 608.285.3796
Fax: 608.285.6010
E-mail: jmeyer@kraft.com

Michael, Wm. Bruce
Sales Mgr Food Div.
Girton Mfg Co.
PO Box 900
Millville, PA 17846
Phone: 570.458.5521
Fax: 570.458.5589
E-mail: bmichael@girton.com

Michaels, Barry S.
Product Development Manager
Georgia-Pacific Corp.
PO Box 919
Palatka, FL 32178
Phone: 904.312.1184
Fax: 904.312.1198
E-mail:

Michelson, Grant
Michelson Laboratories, Inc.
6280 Chalet Dr
Commerce, CA 90040
Phone: 562.928.0553
Fax: 562.927.6625
E-mail:

Michiels, Chris
Professor
K.U. Leuven Lab. Food Microbiol.
K. Mercierlaan 92
Heverlee, B-3001 Belgium
Phone: 32 16.321.578
Fax: 32.16.321.960
E-mail: chris.michiels@agr.kuleuven.ac.be

Middaugh, Karen
QA Mgr.
Bunge Foods
1001 John St
Seattle, WA 98109
Phone: 206.224.9128
Fax: 206.224.9106
E-mail:

Mielke, Mary
Manager
Ecolab Inc.
840 Sibley Memorial Hwy
Saint Paul, MN 55118
Phone: 651.306.5717
Fax: 651.450.0123
E-mail:

Mikel, Benjy
Ext Food Scientist
University of Kentucky
Ani. Sci.
205 W.P. Garrigus Bldg
Lexington, KY 40546-0215
Phone: 606.257.7550
Fax: 606.257.5318
E-mail:

Mikkelson-Baldus, Kara Brit
Microbiologist
Oscar Mayer Foods
PO Box 7188
Madison, WI 53707
Phone: 608.285.3793
Fax: 608.285.6010
E-mail:

Miller, Arthur J.
Senior Scientist
FDA CFSAN
FB - 8 HFS-32
200 C Street SW
Washington, DC 20204
Phone: 202.260.0368
Fax: 202.401.7740
E-mail: amiller@bangate.fda.gov

Miller, Bob
Technical Sales Rep.
Diversey Corp.
170 E 17th St
Huntington Station, NY 11746
Phone: 516.673.3263
Fax: 516.673.3263
E-mail: millerfam5050@worldnet.att.net

Miller, Bryan L.
Director of Quality Assurance
Seaboard Farms
PO Box 80168
Athens, GA 30608
Phone: 706.559.7000
Fax: 706.354.7976
E-mail:

Miller, Cindy L.
Health Officer
City of Fulton, City Hall
18 E 4th & Market St
PO Box 130
Fulton, MO 65251
Phone: 573.642.6826
Fax: 573.642.7437
E-mail:

Miller, Cynthia E.
Vice President of Research
Richter International
505 King Ave
Columbus, OH 43201
Phone: 614.424.3430
Fax: 614.424.3742
E-mail: cemri@aol.com

Miller, Jenifer S.
Corporate Sanitarian
Western Exterminator
804 4th St.
Woodland, CA 95695
Phone: 530.662.2380
Fax: 530.662.2380
E-mail:

Miller, John R.
President
Seiberling Assoc, Inc
94 N High St
Dublin, OH 43017
Phone: 614.764.2817
Fax: 614.764.5854
E-mail:

Miller, John L.
Exec Secr/Treas
VA St Dairymen's Assn
PO Box 866
Harrisonburg, VA 22801-0866
Phone: 540.434.6722
Fax: 540.434.6719
E-mail: vamilk4u@gte.net

Miller, M.
Laboratory Mgr
Daylay Foods Ltd.
Central Laboratory Belle Eau Park
Bilsthorpe, Notts England
Phone: 01623.870.840
Fax: 01623.870.657
E-mail:

Miller, Mary L.
Mgr, Product QA
KFC
1900 Colonel Sanders Ln
Louisville, KY 40213
Phone: 502.874.8863
Fax: 502.874.8575
E-mail:

Miller, Ronald J.
Env. Health Director
St. Clair Co. Health Department
3415 28th St
Port Huron, MI 48060
Phone: 810.987.5306
Fax: 810.985.2150
E-mail:

Mills, Vince Jr.
Admin. Officer
3-A Symbol Council
1500 Second Ave SE Ste 209
Cedar Rapids, IA 52403
Phone: 319.286.9221
Fax: 319.286.9290
E-mail:

Mills, Wesley
Architect of the Capitol
Rayburn House Office Building
Washington Ave. & D St. SW
RM B-344
Washington, DC 20515
Phone: 202.225.7993
Fax: 202.226.3949
E-mail:

Ming, Xintian
Senior Scientist
Rhodia Inc.
PO Box 592
Madison, WI 53701
Phone: 608.224.3125
Fax: 608.224.3130
E-mail: xming@us.rhodia.com

Miscikowski, Douglas K.
QA/Sanitation Mgr
Quaker Oats
PO Box 3040
Shiremanstown, PA 17011
Phone: 717.737.8601 x3216
Fax: 717.731.9326
E-mail: doug_miscikowski@quakeroats.com

Mitchell, Martin
Managing Director
Certified Laboratories, Inc
200 Express St
Plainview, NY 11803
Phone: 516.576.1400
Fax: 516.576.1410
E-mail: MWM@800centlab.com

Mitchell, Steven L.
Dir of Microbiology & Q.A.
Conagra Poultry Company
Hwy 15 North
PO Box 726
Farmerville, LA 71241
Phone: 318.368.4353
Fax: 318.368.4373
E-mail:

Moccio, Peter
Mgr, Environmental Hlth
Health Unit
221 Portsmouth Ave
Kingston, Ontario K7M 1V5
Canada
Phone: 613.549.1232
Fax: 613.549.7896
E-mail: moccio99@mail1.moh.gov.on.ca

Mode, Gina L.
Research Specialist
UW-Madison
Babcock Hall
1605 Linden Dr
Madison, WI 53706
Phone: 608.262.9102
Fax:
E-mail:

Moese, Stephen A.
Product Development Manager
Procter & Gamble
6060 Center Hill Rd - WHTC
Cincinnati, OH 45224-1703
Phone: 513.634.5109
Fax: 513.634.4895
E-mail: moese.sa@pg.com

Moffatt, Tim
DARDEN Restaurants, Inc.
4 Fleming Rd
Trenton, Ontario K8V 6K5 Canada
Phone: 613.965.6848
Fax: 613.965.6848
E-mail: tmoffatt@darden.com

Mohseni, Ali
QA Manager
Moyer Packaging Company
PO Box 395
Souderton, PA 18964-0395
Phone: 215.723.5555 x2717
Fax: 215.723.5150
E-mail:

Molenda, John R.
Professor
Salisbury State Univ
309 North Blvd
Salisbury, MD 21801
Phone: 410.749.3980
Fax:
E-mail:

Molfese, Kenneth A.
Q.C. Manager
Vita Food Products, Inc.
6532 Glenview Dr
Tinley Park, IL 60477
Phone: 312.738.4500
Fax: 312.738.3215
E-mail:

Molins, Ricardo A.
Director, Food Chemicals Codex
National Academy of Sciences
Institute of Medicine (FO-3042)
2101 Constitution Ave NW
Washington, DC 20418
Phone: 202.334.3807
Fax: 202.334.2316
E-mail: rmolins@nas.edu

Molohon, C. Rick
Dir, Environ Hlth Svcs
Lincoln Trail District Hlth Dept
1222 Woodland Dr
PO Box 2609
Elizabethtown, KY 42702-2609
Phone: 270.769.1601
Fax: 270.765.7274
E-mail:

Momtahen, N.
Student
Heinrich-Heine University
Acker Str. 194
Duesseldorf, 40235 Germany
Phone: 49.211.685352
Fax: 49.211.685355
E-mail: momtahen@uni-duesseldorf.de

Monahan, Martin E.
Mfg Manager
Fidco
201 Housatonic Ave
New Milford, CT 06776
Phone: 860.350.7600
Fax: 860.355.4210
E-mail: martin.monahan@us.nestle.com

Mondal, Suvankar
Quality Control Manager
Cacique Inc.
PO Box 91330
City of Industry, CA 91715
Phone: 626.961.3399 x344
Fax: 626.369.5780
E-mail: mondals@aol.com

Montgomery, Rachel S.
VP, Regulatory & Laboratory Affairs
Ferm Pro
Hwy 52N
PO Box 5000
Kingstree, SC 29556
Phone: 843.382.8485
Fax: 843.382.8676
E-mail:

Montville, Rebecca I.
Student
Rutgers University
17 Pleasant Pl
North Brunswick, NJ 08902
Phone: 732.297.8140
Fax:
E-mail: beckym@rci.rutgers.edu

Montville, Thomas J.
Professor of Food Microbiology
Rutgers University
Dept of Food Science
65 Dudley Rd
New Brunswick, NJ 08902-8520
Phone: 732.932.9611 x201
Fax: 732.932.6776
E-mail: montville@aesop.rutgers.edu

Moody, Michael W.
Seafood Technologist
Louisiana Cooperative Ext Serv
Rm 203 Knapp Hall
Baton Rouge, LA 70803
Phone: 504.388.2366
Fax: 504.388.2478
E-mail:

Moore, Annette
Dairy Commodity Specialist
BC Min Agri & Food
Abbotsford Agriculture Centre
1767 Angus Campbell Rd.
Abbotsford, BC V3G 2M3 Canada
Phone: 604.556.3079
Fax: 604.556.3080
E-mail: Annette.Moore@gems5.gov.bc.ca

Moore, Gary L.
Food Technologist
Kings Super Markets
700 Lanidex Plz
Parsippany, NJ 07054-2705
Phone:
Fax:
E-mail:

Moore, Kerry J.
Research Microbiologist
International Paper Co.
6283 Tri Ridge Blvd
Loveland, OH 45140-8318
Phone: 513.248.6168
Fax: 513.248.6300
E-mail: kerry.moore@ipaper.com

Moore, Sandra L.
Corp Lab Mgr
John Morrell & Co.
805 E Kemper Rd
Springdale, OH 45246-2515
Phone: 513.346.3571
Fax: 513.346.3551
E-mail: 110062.365@compuserve.com

Moore, Wayne
National QA Director
National Farmers Organization
2505 Elwood Dr
Ames, IA 50010-2000
Phone: 515.292.2000 x360
Fax: 515.292.7106
E-mail: nfowmoore@aol.com

Moore-Kennedy, Nadean M.
Quality Control
Natrel, Inc.
354 Elgin St
Brantford, Ontario N3S 7PT
Canada
Phone: 519.753.4133
Fax: 519.753.5330
E-mail:

Moorman, Mark A.
Manager, Food Safety
Kellogg Company
2 Hamblin Ave E
Battle Creek, MI 49016-3232
Phone: 616.961.6235
Fax: 616.961.3130
E-mail:

Mora, Adalgisa M.
Student
Tuskegee University
1330 Shug Jordan Pkwy Apt D3
Auburn, AL 36832
Phone: 334.727.8515
Fax:
E-mail: amora20@yahoo.com

Morales, Roberta
Asst. Prof/Food Safety Epidemiology
University of Maryland
Reg Col of Vet Med
8075 Greenmead Dr
College Park, MD 20742-3711
Phone: 301.935.6083 x181
Fax: 301.935.6079
E-mail: rm207@umail.umd.edu

Morgan, Tracy
QA Manager
Wal-Mart Stores, Inc.
702 SW 8th
Bentonville, AR 72716-9157
Phone: 501.277.9203
Fax: 501.273.1911
E-mail:

Morin, Dominique
Mechanical Engineer
Seneca Experts-Conseils, Inc.
6359 Jean-Talon Est, Bur 203
St.Leonard, Quebec H1S 3E7
Canada
Phone: 514.257.8996
Fax: 514.257.8835
E-mail: dommorin@seneca.qc.ca

Morison-Rowe, Sara
Food Technologist
Good Mark Foods
4851 Jones Sausage Rd
Garner, NC 27529
Phone: 919.772.1511 x318
Fax: 919.773.5015
E-mail: GRNQC@aol.com

Morris, Dale
Marketing Manager
Atkins Technical
3401 SW 40th Blvd
Gainesville, FL 32608
Phone: 352.378.5555
Fax: 352.335.6736
E-mail: dalem@atkinstech.com

Morris, William C.
Professor
University of Tennessee
3220 Ginn Dr
Knoxville, TN 37920-4722
Phone: 423.974.7334
Fax: 423.974.7332
E-mail: wcmorris@utk.edu

Morrison, Ellen F.
Deputy Director
US Food and Drug Admin.
Div. of Emergency & Investigation Oper.
5600 Fishers Ln Rm 13-64 HFC 131
Rockville, MD 20857
Phone: 301.443.1240
Fax: 301.443.3757
E-mail: emorriso@ora.fda.gov

Morrow, William Morgan
Swine Ext Vet
NC State University
Dept of Animal Science
Box 7621
Raleigh, NC 27695-7621
Phone: 919.515.4001
Fax: 919.515.6316
E-mail: morgan_morrow@NCSU.edu.

Morton, Ellen
Managing Editor
Food Protection Report
4220 East Dr
Crystal Lake, IL 60012
Phone: 815.477.0768
Fax: 815.477.7025
E-mail: food@imaxx.net

Morton, R. Dale
Group Mgr. Microbiology
Quaker Oats Co.
617 W Main St
Barrington, IL 60010
Phone: 847.304.2363
Fax: 847.304.2492
E-mail: dale_morton@quakeroats.com

Morusupalli, Rao
QA Manager
Ampi
PO Box 1013
Dawson, MN 56232
Phone: 320.769.2994
Fax: 320.769.4692
E-mail: raomorus@frontiernet.net

Mosher, Oren A.
President
Upper Limits Engineering Co., Inc.
5662 F La Ribera St
Livermore, CA 94550
Phone: 925.294.5800
Fax: 925.294.5858
E-mail: orenm@aol.com

Moss, Scott R.
QA Manager
ConAgra Poultry Company
PO Drawer 311267
Enterprise, AL 36331
Phone: 334.308.5245
Fax: 334.393.4136
E-mail: smoss@crfc.com

Mossel, D. A. A.
Emer Prof/Food Micro
Eijkman Foundation
Univ of Utrecht
PO Box 80 175
Utrecht, 3508 TD Netherlands
Phone: 31 30.2 933.019
Fax: 31 30.2 948.687
E-mail:

Mosteller, Tracy
Technical Mgr, Frozen Desserts
Germantown Interational LTD
200 Lawrence Dr.
West Chester, PA 19380
Phone: 310.344.4800
Fax: 310.344.9543
E-mail: tracy.mosteller@gfingredients.com

Mosupye, Francina
Student
University of Witwatersrand
Dept of Microbiology
Private Bag 3
Wits, Johannesburg 2050 South Africa
Phone: 21.11.716.2103
Fax: 21.11.339.7377
E-mail:

Mottahed, Khosrow
QA Manager
Fresh Express
275 White Oak Way
Fayetteville, GA 30214
Phone: 678.422.2117
Fax: 770.968.4390
E-mail: khmottahed@aol.com

Moughler, Stephen
Director of QA & Compliance
Brookfield Farms Inc.
219 N Green St
Chicago, IL 60607
Phone: 312.829.4900 x114
Fax: 312.829.4788
E-mail:

Mowat, Gordon
Food Safety Specialist
NS Dept of Agri & Mkt
PO Box 248
Windsor, Nova Scotia B0N 2T0
Canada
Phone: 902.798.8377
Fax: 902.798.4190
E-mail: gmowat@istar.ca

Moyer, Byron
Chief, Dairy Section
Vermont Dept of Agriculture
116 State St
Drawer 20
Montpelier, VT 05620-2901
Phone: 802.828.2433
Fax: 802.828.5983
E-mail: byron@agr.state.vt.us

Mozola, Mark A.
General Manager
GENE-TRAK Systems
94 South St
Hopkinton, MA 01748
Phone: 508.435.7400
Fax: 508.435.0025
E-mail:

Mpuchane, S.
Dean/Faculty of Science
University of Botswana
P/Bag 0022
Gaborone, Botswana
Phone: 99267.355.2470
Fax: 09267.355.2784
E-mail: mpuchans@noka.ub.bw

Mrozinski, Peter M.
Qualicon, Inc.
RT 141 & Henry Clay Rd
Wilmington, DE 19880
Phone: 302.695.4645
Fax: 302.695.4889
E-mail:

Mshar, Roger
Environmental Sanitarian 2
State of CT Dept of Public Health
MS#51FDP
PO Box 340308
Hartford, CT 06134-0308
Phone: 860.509.7297
Fax: 860.509.7295
E-mail: tom.furgalack@po.state.ct.us

Muck, George
Dean Foods
PO Box 7005
Rockford, IL 61125-7005
Phone: 815.962.0647
Fax: 815.962.0684
E-mail:

Mueller, James P.
Dir Tech. Svc & Market Info.
Schreiber Foods
425 Pine St
PO Box 19010
Green Bay, WI 54307-9010
Phone: 414.455.6501
Fax: 414.455.2205
E-mail:

Mueller, Julie B.
QA Manager
Fleischmann's Yeast
240 Larkin Williams Industrial Ct
Fenton, MO 63026
Phone: 314.349.8852
Fax: 314.349.8860
E-mail: julie-mueller@bpna.com

Muftugil, Nezih
Hygiene & Quality Assurance Manager
USAS
Genel Mudurluk Binasi
Ataturk Havalimani
Istanbul, 34830 Turkey
Phone: 90.212 6636714
Fax: 90.212.663.4698
E-mail: nmuftugil@gategourmet.com.tr

Mulhern, Tim
QA/GMP Coordinator
Procter & Gamble Co.
Winton Hill Technical Ctr
6071 Center Hill Ave
Cincinnati, OH 45224
Phone: 513.634.6430
Fax:
E-mail:

Muller, Joseph L.
Dir. of Regulatory Compliance
Darigold, Inc
635 Elliott Ave W
PO Box 79007
Seattle, WA 98119
Phone: 206.286.6772
Fax: 206.270.9860
E-mail:

Mullery, Karen
Market Development Manager
3M Microbiology Products
3M Cntr 275-5W-5
Saint Paul, MN 55144-1000
Phone: 651.733.8134
Fax: 651.737.1994
E-mail:

Munce, Barbara
Supervising Editor
PO Box 752
Neutral Bay Junction, NSW 2089
Australia
Phone: 61.2.9959.4499
Fax: 61.2.9908.5514
E-mail: bam@foodaust.com.au

Munsaf, Pratika D.
HACCP Coordinator
Papetti's Hygrade Eggs
43 Jernee Dr
East Brunswick, NJ 08816
Phone: 908.353.4747
Fax: 908.351.8887
E-mail:

Munson, Arden L.
Mgr Code & Agency Approv
Hussmann Corp
12999 St Charles Rock Rd
Bridgeton, MO 63044
Phone: 314.291.2000
Fax: 314.298.4767
E-mail: amunson@hussmann.com

Murano, Elsa A.
Assoc. Professor
Texas A & M University
Dept of Animal Science
310 Kleberg
College Station, TX 77843-2471
Phone: 409.845.4425
Fax: 409.862.3475
E-mail: eamurano@tamu.edu

Murawski, Gerald
Quality Assurance & Safety Manager
Food Service Professional
5150 NW Hwy
Chicago, IL 60630
Phone: 773.385.5040
Fax: 312.385.5070
E-mail:

Murphy, Brendan G.
Business Development Mgr.
Diversey Lever Canada
2401 Bristol Circle
Oakville, Ontario LGH 6P1 Canada
Phone: 905.829.1200
Fax: 800.765.2921
E-mail: brendan.murphy@diverseylever.com

Murphy, Steven C.
Extension Associate
Cornell University
Dept of Food Science
Stocking Hall
Ithaca, NY 14853
Phone: 607.255.2893
Fax: 607.255.7619
E-mail: scm4@cornell.edu

Murray, Christopher
Principal Microbiologist
Inst of Med & Vet Sci
Box 14
Rundle Mall
SA, 5000 Australia
Phone: 61 8 8222 3000
Fax: 61 8 8222 3538
E-mail: chrism@medvet.com.au

Murray, Jeff
Plant Sanitarian
Diane's/Mission Foods
2046 N Hwy 99 W Ste A
McMinnville, OR 97128
Phone: 503.434.5534
Fax: 503.434.5940
E-mail:

Murray, Patrick J.
Regional Env. Hlth Svc Coordinator
Health and Community Svcs Central
143 Bennett Drive
Gander, NF A1V 2E6 Canada
Phone: 709.651.6260
Fax: 709.651.3341
E-mail:

Murray, Sherri
Microbiologist Coach
Quaker Oats Co.
1650 Westgate Pkwy
Atlanta, GA 30336
Phone: 404.346.8552
Fax: 404.346.8477
E-mail:

Muskopf, Debbie S.
QA Manager
Land-O-Sun Dairies
PO Box 940
O'fallon, IL 62269-0940
Phone: 618.632.6381
Fax: 618.628.3309
E-mail:

Musson, Terry B.
Executive VP
Dairy Practices Council
120 Third St
Keyport, NJ 07735
Phone: 732.264.2643
Fax: 732.264.3681
E-mail: terryb@netlabs.net

Mustapha, Azlin
Assist. Professor
Univ. of Missouri
Dept of Food Sci & Human Nutr.
122 Eckles Hall
Columbia, MO 65211
Phone: 573.882.2649
Fax: 573.882.0596
E-mail: mustaphaA@missouri.edu

Muszynski, Gregory
Quality Control
Universal Studios Florida Escape
1000 Universal Studios Plaza
Orlando, FL 32819
Phone: 407.363.8340
Fax: 407.363.8349
E-mail:

Mutz, Suzanne
Marketing Manager–Food & Beverage
Perkin Elmer LLC
761 Main Ave
Norwalk, CT 06859
Phone: 203.761.5364
Fax: 203.761.5014
E-mail: mutzsc@perkin-elmer.com

Myatt, Joe
Director of Quality Assurance
Natrel Ontario, Inc.
7100 Woodbine Ave., Suite 400
Markham, Ontario L3R 5J2 Canada
Phone: 905.947.5622
Fax: 905.948.8555
E-mail:

Myers, David G.
Director of Procurement
Foremost Farms USA
S 3658 N Bent Tree Dr
Baraboo, WI 53913
Phone: 608.356.8316
Fax: 608.356.3575
E-mail:

Myers, Philip
General Manager
Tecra Diagnostics
PO Box 20
Roseville,, NSW 2069 Australia
Phone: 61 2.9928.8901
Fax: 61 2.9417.7858
E-mail: phil_myers@bioaust.com.au

Myers, Ronald
Sr. Microbiologist
Clancy Environmental Consultants
PO Box 314
Saint Albans, VT 05478
Phone: 802.527.2460
Fax: 802.524.3909
E-mail: gjewett@together.net

Myrick, Rodney J.
Pictsweet Frozen Foods, Inc.
10 Pictsweet
Bells, TN 38006-0119
Phone: 901.422.7600 x452
Fax: 901.422.7639
E-mail:

n

Nadeau, Pierre M.
Vice President
National Dairy Council of Canada
221 Laurier Ave., E
Ottawa, Ontario K1N 6P1 Canada
Phone: 613.238.4116
Fax: 613.238.6247
E-mail: pmnadeau@ndcc.ca

Naderi, Ibrahim
Student
C/O Ghandi
Am. Ex.
Bldg 68 JF
Jamaica, NY 11430
Phone:
Fax:
E-mail: honey_570@yahoo.com

Nagar, Mandar S.
Sr. Scientist
Becton Dickinson
250 Schilling Cir
MC 924
Cockeysville, MD 21030
Phone: 410.773.6724
Fax: 410.773.6701
E-mail: mandar_s_nagar@ms.bd.com

Nagle, Nancy E.
President
Nagle Resources
11 Castledown Rd
Pleasanton, CA 94566-9770
Phone: 925.484.9788
Fax: 925.484.9788
E-mail: nancynagle@aol.com

Nagy-Nero, Debe
Director of Food Safety
The Holland, Inc.
109 W 17th St
Vancouver, WA 98660
Phone: 360.694.1521
Fax: 360.694.9114
E-mail: nagydl@burgerville.com

Naidu, Narain
Director
Cal-Poly State University
College of Agriculture
3801 W Temple Ave
Pomona, CA 91768
Phone: 909.869.3788
Fax: 909.869.4454
E-mail: asnaidu@csupomona.edu

Nanasombat, Suree
Student
University of Georgia
Dept of Food Science & Tech
Food Science Bldg
Athens, GA 30602
Phone: 706.542.5109
Fax: 706.542.1050
E-mail: suree@arches.uga.edu

Nannapaneni, Ramakrishna
Research Associate
University of Arkansas
Dept. of Food Science
272 Young Ave
Fayetteville, AR 72701
Phone: 501.575.4206
Fax: 501.575.6936
E-mail:

Napolilli, Nancy
Regional Supervisor
State of Alaska
Dept of Envir Conservation
610 University Ave
Fairbanks, AK 99709-3643
Phone: 907.451.2110
Fax: 907.451.2188
E-mail:

Naqui, Ali
IDEXX Labs
1 Idexx Dr
Westbrook, ME 04092
Phone:
Fax:
E-mail:

Narasimmon, Raj
Dir. of Prod Innovation
and Quality Systems
Schreiber Foods Inc
R & D
PO Box 19010
Green Bay, WI 54307-9010
Phone: 920.437.7601
Fax: 920.436.2225
E-mail:

Nashed, Emil S.
QA/QC Mgr
Farmland Dairies, Inc
37 Harrison Ave
N. Haledon, NJ 07508
Phone: 973.777.2500
Fax: 973.777.0305
E-mail:

Nason, John
Sanitarian
Rutgers Univ
Records Hall Rm 150,
Div of Dining Services
620 George St
New Brunswick, NJ 08901-1175
Phone: 201.932.8393
Fax:
E-mail:

Nason, Steve
Student
Medical Packaging Corp.
941 Avenida Acaso
Camarillo, CA 93012-8700
Phone: 805.388.2383
Fax: 805.388.5531
E-mail:

Natrajan, Nandini
Technical Specialist
Molecular Circuitry Inc.
3400 Horizon Dr
King of Prussia, PA 19406
Phone: 610.313.1455
Fax: 610.313.9406
E-mail: nnatrajan@molc.net

Nauth, Raj
Technology Fellow
Kraft Foods, Inc.
801 Waukegan Rd
Glenview, IL 60025
Phone: 708.646.3505
Fax: 708.646.3864
E-mail:

Navarrette, David
Director, Food Safety Regulatory
Affairs
Hunt Wesson, Inc.
1645 W Valencia Dr M.S. 7
Fullerton, CA 92833-3899
Phone: 714.680.1598
Fax: 714.449.5123
E-mail: dnavarre@hwfoods.com

Nayak, Rajesh
Grad Research Asst
West Virginia University
Div of Animal & Veterinary Svcs
Morgantown, WV 26506-6108
Phone: 304.293.2406 x4432
Fax: 304.293.2232
E-mail:

Nayini, Nari R.
Sr. Development Associate
Praxair, Inc.
6852 Fieldstone Dr
Burr Ridge, IL 60521
Phone: 630.320.4236
Fax: 630.320.4519
E-mail: nari_nayini@praxair.com

Naylor, Lisa
Microbiologist
Sherry Laboratories
2203 S Madison St
Muncie, IN 47302
Phone: 765.747.9000
Fax: 765.747.0228
E-mail: lnaylor@sherrylabs.com

Nazarowec-White, M.
Microbiologist
Canadian Food Inspection Agency
13 Maki Place
Nepean, Ontario K2H 9R5 Canada
Phone: 613.225.2342 x4768
Fax: 613.228.6633
E-mail: nazarowecm@em.agr.ca

Neal, Thomas W.
Assist. V.P. Technical Services
Golden State Foods
2211 York Rd Ste 208
Oak Brook, IL 60523-2371
Phone: 630.575.2070
Fax: 630.575.2088
E-mail:

Nearman, Mark
Technical Services Mgr
The Swiss Colony, Inc
1112 7th Ave
Monroe, WI 53566
Phone: 608.328.8854
Fax: 608.328.8457
E-mail:

Nedoluha, Patti
Faculty Res Asst
Univ. of Maryland
11909 Frost Dr
Bowie, MD 20720
Phone: 301.405.7686
Fax:
E-mail: pn15@umail.umd.edu

Neely, Joe C.
Div of Env Hlth, Env Health Manager
South Carolina Dept of Hlth
& Env. Control
2600 Bull St
Columbia, SC 29201-1708
Phone: 803.935.7890
Fax: 803.935.7825
E-mail: neelyjc@
columb72.dhec.state.sc.us

Nelcindo, Terra
Professor
Federal University of Santa Maria
Rua Do Acampamento 60 APTO.
112
Santa Maria, RS, 97050-000 Brazil
Phone: 55552212477
Fax: 55552212477
E-mail: nelcindo@
sma.nutecnet.com.br

Nelken, M.A., R.D., Jeffrey
Food Safety Training Specialist
UCLA - Extension
20938 Demina St
Woodland Hills, CA 91364
Phone: 818.703.7147
Fax: 818.703.7147
E-mail: jeffnel@earthlink.com

Neller, Ralph E.
Regional Business Development
Director
DiverseyLever
255 E 5th St, 12th Fl
Cincinnati, OH 45202-4799
Phone: 513.762.6155
Fax: 513.762.6030
E-mail: ralph.neller@
diverseylever.com

Nelson, Paul
Production Manager
1204 NW 203rd
Seattle, WA 98177
Phone: 206.528.4602
Fax: 206.527.5877
E-mail:

Nesbitt, Jim
Project Engineer
Winpak Portion Packaging
2558 Pearl Buck Rd
Bristol, PA 19007
Phone: 215.781.8222
Fax: 215.781.8234
E-mail:

Nettesheim, Cheryl
Laboratory Supervisor
Redi-Serve Foods
1200 Industrial Dr
Fort Atkinson, WI 53538-2758
Phone: 920.563.6391
Fax: 920.563.6691
E-mail:

Nettles Cutter, Catherine
Extension Specialist
Penn State University
119 Borland Lab
University Park, PA 16802
Phone: 814.863.1804
Fax: 814.863.6132
E-mail: cnc3@psu.edu

Neuville, Philippe R.
Process Engineer
Chz M Hill - F.G.
2020 SW 4th Ave
Portland, OR 97201-4953
Phone: 503.417.3098
Fax: 503.423.3963
E-mail: neuvilp@prodigy.net

Newcomer, Christopher B.
President
New-Tech Consulting, Inc.
9 Burnham St
Cincinnati, OH 45218
Phone: 513.851.6256
Fax: 513.851.0165
E-mail: cnewcomer@prodigy.net

Newman, Gregory
Q.A. Manager
Kozy Shack, Inc.
50 Ludy Street
Hicksville, NY 11802
Phone: 516.938.1200
Fax: 516.938.1383
E-mail: GNewman@
Kozyshack.com

Newman, Melissa
Assistant Professor
University of Kentucky
204 W.P. Garrigus Bldg.
Lexington, KY 40546-0215
Phone: 606.257.5881
Fax: 606.257.5318
E-mail: mnewman@ca.uky.edu

Newman, Susan H.
Lab Manager
Environmental Systems Services, Ltd
5111 College Ave
College Park, MD 20740
Phone: 301.779.0606
Fax: 301.779.9225
E-mail: susanhnew@aol.com

Newslow, Debby L.
Quality Management Consultant
DL Newslow & Associates
8260 Cathy Ann St
Orlando, FL 32818
Phone: 407.290.2754
Fax: 407.290.0252
E-mail: newsdl@aol.com

Newsome, Rosetta
Senior Food Scientist
Institute of Food Technologists
221 N Lasalle
Chicago, IL 60601
Phone: 312.782.8424
Fax: 312.782.8348
E-mail: rlnewsome@ift.org

Newton, Clyde
Public Hlth Sanitarian
Central Parkway
74-E 144-37 Grand
Jamaica, NY 11435-1214
Phone: 718.632.7122
Fax:
E-mail:

Newton, Thomas G.
Dairy Consultant
FL Dept Agric & Consumer Ser
Dairy Division
3125 Conner Blvd
Tallahassee, FL 32399-1650
Phone: 850.487.1470
Fax: 850.922.9444
E-mail: newtong@
doacs.state.fl.us

Ng, Kwanyee
Scientific Officer
Department of Health
B5, Block One
25 Sha Wan Drive
Pokfulam, Hong Kong
Phone: 852.2857.4093
Fax: 852.2858.2684
E-mail:

Nickelson II, Ranzell
Director, Int'l Food Science
22914 Mangrove Dr
San Antonio, TX 78258-7729
Phone:
Fax:
E-mail: RANZELLZ@AOL.COM.

Niclasen, Oluva
Project Coordinator
Food and Environment Agency
Debesartrod
Torshavn, Faroe Islands FO-100
Denmark
Phone: 298.3153
Fax: 298.310508
E-mail: oluvanic@hfs.fo

Niebuhr, Steven
Lab Tech.
Iowa State University
Dept. Microbiology
207 Science I Bldg
Ames, IA 50011
Phone: 515.294.4663
Fax: 515.294.6019
E-mail: sniebuhr@iastate.edu

Nied, Susan
Sr. Mgr., Headquarters Quality
Sara Lee Bakery
3727 Ventura Dr
Arlington Heights, IL 60004-7952
Phone: 847.342.5151
Fax: 847.342.5181
E-mail: nieds@saraleebake.com

Nielsen, Jerry
Professor of Biology
Oklahoma State Univ.
900 N Portland
Oklahoma City, OK 73107
Phone: 405.945.3222
Fax: 405.945.9141
E-mail: njerry@osuokc.edu

Nielsen, Peter
Microbiologist
Amway Corporation
7575 E Fulton Rd
Ada, MI 49355-0001
Phone: 616.787.7729
Fax: 616.787.4466
E-mail:

Nierman, Paul A.
CEO
DQCI Services, Inc.
5205 Quincy St
Mounds View, MN 55112-1400
Phone: 612.785.0484
Fax: 612.785.0584
E-mail:

Nin, Carles
QC & QA Manager
Nabisco Iberia
P. El Reiguer S/N
Montornes, Catalonia 08170 Spain
Phone: 34.93.571.91.00
Fax: 34.93.571.91.88
E-mail: cnin@nabisco.es

Nip, Wai-Kit
Professor
University of Hawaii
1920 Edmondson Rd
Honolulu, HI 96822-2221
Phone: 808.956.3852
Fax: 808.956.8663
E-mail: wknip@hawaii.edu

Niroomand, Fahimeh
Sr. Res. Microbiologist
Cargill Analytical Services
27156 Belfast Lane
Hayward, CA 94542
Phone: 510.538.2750
Fax: 510.770.9120
E-mail: f.niroomand@cwix.com

Nishibu, Jun
Mgr, Dairy & Animal Prod Dept
Tokachi Fed of Agriculture
14-Nishi 3 Jo, Minami 7 Chome
Obihiro-shi, Hokkaido 080-0013
Japan
Phone: 81.155.242536
Fax: 81.155.254680
E-mail: j_nishibu@
nkrtwosv.nokyoren.or.jp

Nishikawa, Yoshikazu
Associate Professor
Osaka City University
Faculty of Human Life Science
3-3-138
Osaka, 558-8585 Japan
Phone: 06.6605.2883
Fax: 06.6605.2914
E-mail: nisikawa@
life.osaka-cu.ac.jp

Nnoka, Catherine
Manager, Technical Projects
ILSI North America
1126 Sixteenth St, NW
Washington, DC 20036-4810
Phone: 202.659.0074
Fax: 202.659.3859
E-mail: cnnoka@ilsi.org

Noelson, Rasolofonirina
Director Assistant
Institut Pasteur De Madagascar
PO B 1274
Ambatofotsikely, Antananarivo 101
Madagascar
Phone: 261.2.264.92
Fax: 261.2.284.07
E-mail:

Noland, Gerald D.
Director of Production
Fresh Express
900 E Blanco
Salinas, CA 93901
Phone: 818.874.4912
Fax: 818.874.4804
E-mail:

Nolander, Randy
President
Nol-Chem Corporation
PO Box 1724
Clackamas, OR 97015-7124
Phone: 503.286.8080
Fax: 503.285.0833
E-mail:

Noltemeier, Deborah D.
Environmental Health Specialist
Beaufort County Health Dept.
220 N Market St
Washington, NC 27889
Phone: 252.946.6048
Fax: 252.946.2074
E-mail: bcenvhlth@yahoo.com

Noriega, Lorena
M.C.
Ciad, A.C.
Carr. A Varadero Nacional Km 6.6
A.P 284
Guaymas, Sonora 85400 Mexico
Phone: 622)1.65.33
Fax: 622)1.65.23
E-mail: lnoriega@
cascabel.ciad.mx

Noro, Joseph D.
Plant Manager
Schneiders Dairy
726 Frank St
Pittsburgh, PA 15227-1299
Phone: 412.881.3525
Fax: 412.881.7722
E-mail:

North, Nancy A.
V.P. Production & QA
New England Dairies, Inc
255 Homestead Ave
PO Box 88
Hartford, CT 06102
Phone: 860.241.2700
Fax: 860.241.2736
E-mail:

Northolt, Martin
Head of Department
TNO Nutrition and Food
Research Institute
PO Box 360
Zeist, 3700 AJ Netherlands
Phone: 30.694.4632
Fax: 30.694.4901
E-mail: northolt@voeding.tno.nl

Norton, Carol
Director of Quality Assurance
Flying Food Group
179-17 149th Ave
Jamaica, NY 11434
Phone: 718.917.7782 x112
Fax: 718.995.0358
E-mail: cnorton@flyingfood.com

Nortz, Richard J.
QA Technologist
Allied Domecq Retailing USA
589 Granite St
Braintree, MA 02184
Phone: 781.961.4020 x2758
Fax: 781.843.0448
E-mail: rnortz@adrus.com

Notermans, Serve
Principal Scientist
TNO Nutrition and Food Research
Institute
Obrechtlaan 17
Bilthoven, 3723 KA Netherlands
Phone: 31 30 229 0259
Fax: 31 30 228 8316
E-mail: notermans@
voeding.tno.nl

Novilla, Daniel A.
SVMO
USDA FSIS
5880 Chestnut Oak Dr
Morristown, TN 37814
Phone: 423.587.6030
Fax:
E-mail: danovi@aol.com

Novotny, Janeen M.
HACCP Coordinator
Carlton Packing Company
PO Box 580
Carlton, OR 97111
Phone: 503.852.7166
Fax: 503.852.6263
E-mail: novotny@onlinemac.com

Novy, Mike
Quality Systems Tehnician
M & M Mars
660 W 79th St
Burr Ridge, IL 60521
Phone: 630.655.7565
Fax: 630.655.7635
E-mail:

Nummerdor, Thomas
Director of Operations
Maplehurst Bakery
62 Adamson Ind Blvd
Carrollton, GA 30073
Phone: 404.832.1111 x5083
Fax:
E-mail:

Nunez, Manuel
Head of Dept
Dpto. Tecnologia De Alimentos
Inia, Carretera De La Coruna Km 7
Madrid, 28040 Spain
Phone: 34 1.347.6799
Fax: 34 1.357.2293
E-mail:

Nutsch, Abbey
Director, Technical Services
FoodLabs, Inc.
1500 Hayes Dr
Manhattan, KS 66502
Phone: 785.537.1862
Fax: 785.537.0226
E-mail: nutsch@foodlabsinc.com

Nygaard, Michael D.
QA Director/HACCP Coordinator
Darigold Inc
PO Box 79007
Seattle, WA 98119-7907
Phone: 206.286.6843
Fax: 206.270.9860
E-mail: cminyga@darigold.com

Nyman, Greg
General Manager
Oxoid Inc.
217 Colonnade Rd
Nepean, Ontario K2E 7K3 Canada
Phone: 613.226.1318
Fax: 613.226.3728
E-mail: gnyman@oxoid.ca

O

O'Brien, John
Food Safety Manager
Danone
7 Rue De Teheran
Paris, Cedex 08 75381 France
Phone: 31.144.35.2482
Fax: 31.144.35.2445
E-mail: jobrien@
groupe.danone.com

O'Bryan, Corliss
Lab Manager
401 Janet St
Springdale, AR 72762
Phone:
Fax: 501.751.6671
E-mail:

O'Carroll, Colm
Epsilon Chemicals
4612 97th St.
Edmonton, Alberta T6E 5N9
Canada
Phone:
Fax:
E-mail:

O'Connell, Joann
Creative Svcs Supervisor
Organon Teknika Corp
100 Akzo Ave
Durham, NC 27712
Phone: 919.620.2315
Fax:
E-mail:

O'Connor, John T.
VP of Operations
West Lynn Creamery
626 Lynnway
Lynn, MA 01905
Phone: 617.599.1300
Fax: 781.599.7810
E-mail: wlcjtoc@cwixmail.com

O'Connor, Michael K.
Master Plumber
McNeil C.H.C.
7050 Camp Hill Rd
Fort Washington, PA 19034
Phone: 215.368.8211
Fax: 215.368.8201
E-mail: oak@bee.net

O'Donnell, Kathleen
Food Tech/QC Mgr
Wegman's Food Markets, Inc.
1500 Brooks Ave
PO Box 844
Rochester, NY 14692-0844
Phone: 716.464.4609
Fax: 716.464.4619
E-mail: kmodonnell@wegmans.com

O'Hara, Allen K.
Manager, Member Services & Public Relations
MD and VA Milk Producers Assoc, Inc.
1985 Isaac Newton Sq West
Reston, VA 20190-5094
Phone: 703.742.6800 x440
Fax: 703.742.7459
E-mail: aohara@mdvamilk.com

O'Leary, Joseph
Professor
Univ of Kentucky
203 W.P. Garrigus Bldg
Lexington, KY 40546
Phone: 606.257.5882
Fax: 606.257.5318
E-mail: joleary@ca.uky.edu

O'Leary, Virginia
Instructor
Georgia State University
Dept of Nutrition
University Plaza
Atlanta, GA 30303
Phone: 404.651.1086
Fax: 404.651.1235
E-mail: nadvso@langate.gsu.edu

O'Neil, John J.
President
Food & Nutrition Press, Inc
6527 Main St
PO Box 374
Trumbull, CT 06611
Phone: 203.261.8587
Fax:
E-mail:

O'Neill, Edward E.
Custom Quality Systems
7500 Stevens Ridge Rd
Lincoln, NE 68516
Phone:
Fax:
E-mail: eoneill@cqs-qa.com

O'Shaughnessy, Kerry
Health Administrator
Glenview Health Dept
417 Bel Air Dr
Glenview, IL 60025
Phone: 708.724.1700 x221
Fax:
E-mail:

Oamen, Edward
Dir of Research & Develop
Wells Dairy Inc.
PO Box 1310
Le Mars, IA 51031-1310
Phone: 712.546.4000 x2341
Fax: 712.546.5521
E-mail: eeoamen@bluebunny.com

Oates, Nicolette
Director of Quality Assurance
Elgin Dairy Foods, Inc.
3707 W Harrison St
Chicago, IL 60624
Phone: 773.722.7100
Fax: 773.722.3230
E-mail: noates@elgindairy.com

Ofjord, Gro D.
Tech. Mgr.
Colifast Systems ASA
PO Box 31 Strandvn. 35
Lysaker, 1324 Norway
Phone: 47 67.10.0510
Fax: 47 67.10.0520
E-mail: gro.oefjord@colifast.no

Ogden, Iain
Research Fellow
University of Aberdeen
Dept Medical Microbiology
Foresterhill, Aberdeen, United Kingdom England
Phone: 1224.681818 x51132
Fax: 1224.685604
E-mail: mmb051@abdn.ac.uk

Oh, Deog-Hwan
Assistant Professor
Kangwon National Univ.
Div. of Food & Biotechnology
192-1, Hyoja 2 Dong
Chunchon, Kangwondo 200-701
Korea
Phone: 82.361 250.6457
Fax: 82.361 250.6457
E-mail: deoghwa@cc.kangwon.ac.kr

Okrend, Anita
Chief, Tech. Svc Branch
USDA, AMS, S&T
10322 Inwood Ave
Silver Spring, MD 20902
Phone: 202.690.4025
Fax: 202.720.4631
E-mail: anita.okrend@usda.gov

Olah, Agnes
Microbiologist
Tony's Pizza Service
3123 Centennial
Salina, KS 67401
Phone: 913.825.1671
Fax: 913.825.2010
E-mail:

Oliveira, Jo
QC Manager
Saputo
901 E Levin Ave
Tulare, CA 93274
Phone: 559.687.9999
Fax: 559.687.9444
E-mail:

Oliver, Guillermo
Microbiologist-Professor
Centro De Referencia Para Lactobacilos
Chacabuco 145 - C.C. 211
San Miguel De Tucuman, 4000 Argentina
Phone: 54.81.248586
Fax: 54.81.310465/311720
E-mail: goliver@cerela.org.ar

Oliver, Stu
V.P. Technical Operations
Hillshire Farm & Kahn's
3241 Spring Grove Ave
Cincinnati, OH 45225
Phone: 513.853.1413
Fax: 513.853.1343
E-mail: stu_oliver@hillshirefarm.com

Oliveras, Ernest J.
Laboratory Director
ANRESCO, Inc.
1370 Van Dyke Ave
San Francisco, CA 94124-3313
Phone: 415.822.1100 x18
Fax: 415.822.6615
E-mail: ejoliveras@ibm.net

Olmsted, Stephanie
QC Director
Darigold
32727 193rd Ave SE
Kent, WA 98042
Phone: 206.270.9855
Fax: 206.270.9860
E-mail: cstolms@darigold.com

Olson, Joseph C. Jr.
Retired
10809 Cameo Dr.
Sun City, AZ 85351
Phone: 623.974.2378
Fax:
E-mail:

Olson, Karl E.
Sr. Research Associate
The Dial Corp.
15101 N Scottsdale Rd
Scottsdale, AZ 85254-2199
Phone: 602.754.6736
Fax: 602.754.6180
E-mail: olsonk@dialcorp.com

Ornelas, Joe
Quality Assurance Manager
DARDEN Restaurants, Inc.
9803 B Village Bell
Houston, TX 77038
Phone: 407.245.4122
Fax: 407.245.5173
E-mail:

Ortega, Maria T.
Graduate Research Assistant
Kansas State University
201 A Call Hall
Manhattan, KS 66502-1600
Phone: 785.532.1299
Fax: 785.532.5681
E-mail: mvillica@oz.oznet.ksu.edu

Ortegon, Aurora
Lab Manager
IDEXX Laboratories
Av Universidad 608
Col. Letrad Valle
Mexico City, 03650 DF Mexico
Phone: 5.604.8257
Fax: 5.604.7689
E-mail: idexxao@ibm.net

Osato, Daryl
Director
Silliker Labs of Calif
10790 E San Felipe Ave
Clovis, CA 93611
Phone:
Fax:
E-mail:

Osborn, David R.
Vice-President
Wesmar Co Inc
1451 NW 46th
Seattle, WA 98107
Phone: 206.783.5344
Fax: 206.782.4291
E-mail:

Osborne, William F.
Laboratory Director
Silliker Laboratories of Texas
2100 N Hwy 360 Ste 2006
Grand Prairie, TX 75050
Phone: 972.988.8505
Fax: 972.660.4685
E-mail:

Oscar, Thomas P.
Research Food Technologist
USDA, ARS UMES
1124 Trigg Hall
Princess Anne, MD 21853
Phone: 410.651.6062
Fax: 410.651.6568
E-mail: toscar@umes-bird.umd.edu

Osten, Orlowe M.
Retired
MN Dept. of Agri
1375 Fairmount Ave
Saint Paul, MN 55105
Phone: 651.699.8834
Fax:
E-mail:

Otero, Andres
Professor
University of Leon
Campus Universitario
Department of Food Hygiene
Leon, 24071 Spain
Phone: 34.87.291286
Fax: 34.87.291284
E-mail: dhtaoc@unileon.es

Ott, Robyn T.
Vice President Operations
Isabelle's Kitchen
417 Main St
Harleysville, PA 19438
Phone: 215.256.1012
Fax: 215.256.1197
E-mail: robyn@supermarketers.com

Ottaviani, Franco
Food Advisor
Consal
V.S. Sisto 32
Sandrigo, VI 136066 Italy
Phone:
Fax:
E-mail: consal@galactica.it

Ouellon, Mario
Manufacturing Engineer
Kraft Canada, Inc.
795 90th Ave
Lasalle, Quebec H8R 3A4 Canada
Phone: 514.364.8451
Fax: 514.364.8462
E-mail: mouellon@kraft.com

Overfelt, Glenda
Food Pro Coor/Risk Mgr
Child, Inc.
818 E 53rd St
Austin, TX 78751-2212
Phone: 512.451.7361
Fax: 512.452.2115
E-mail: gosource@hotmail.com

Oyarzabal, Omar
Manager of Product Development
Novus International, Inc.
530 Maryville Ctr. Dr.
Saint Louis, MO 63141
Phone: 314.576.8420
Fax: 314.576.4751
E-mail:

P

Pabrua, Frances F.
Quality Assurance Director
California Strawberry Commission
PO Box 269
Watsonville, CA 95077-0269
Phone: 831.763.5435
Fax: 831.724.0660
E-mail: fpabrua@yahoo.com

Pace, Paul J.
Admin Com Hlth Serv - Retired
Milwaukee Hlth Dept
5733 Mallard Dr
Lakeland, FL 33809-6698
Phone: 941.815.0609
Fax:
E-mail:

Pace, William E.
Senior Consultant
Self
3743 Longchamp Cir
Tallahassee, FL 32308
Phone: 850.894.4255
Fax: 850.894.4256
E-mail: paceplus@aol.com

Pagano, Michael T.
Food Safety & Inspection Service
Food Safety & Inspection Service
703 Hampton Ct #7
Dalton, GA 30720
Phone: 706.260.2920
Fax:
E-mail: mikepagano@webtv.com

Paikowsky, Zeev
Chief Technologist
Tnuva Food Indust.
PO Box 7007
Ramat-Hasharon, 47100 Israel
Phone: 972.3.543.1418
Fax: 972.3.543.1403
E-mail:

Palchak, Thomas R.
Manager
Penn State University
Univ Creamery
12 Borland Lab
University Park, PA 16802
Phone: 814.865.7535
Fax: 814.863.9513
E-mail:

Palchick, Susan
Supervisor
Hennepin County Community Health
1011 First St South
Suite 215
Hopkins, MN 55343
Phone: 612.930.2770
Fax: 612.930.2782
E-mail: susan.palchick@co.hennepin.mn.us

Paliaro, Chris D.
QA Manager
Fresh Advantage
2324 Bayou Blue Rd
Houma, LA 70364
Phone: 504.868.1936
Fax: 504.868.1990
E-mail: cpaliaro@msn.com

Palmer, Stephen
Food Safety Spec
OR St Dpt Agric
2680 Lewis
North Bend, OR 97459-1469
Phone: 503.756.2317
Fax:
E-mail:

Palmertree, Michele L.
Research Microbiologist
The Perkin-Elmer Corp.
8 Gregory Blvd 1st Fl
Norwalk, CT 06855
Phone: 203.761.2639
Fax: 203.761.5014
E-mail:

Paloran, Muraleedharan
Assistant Production Manager
Malayasia Dairy Industries Pty, Ltd.
Blk 207, Serangoon Central
#04-190
Singapore, 550 207 Singapore
Phone: 65.858.4987
Fax: 65.286.6850
E-mail: paloran@singnet.com.sg

Palou, Enrique
Professor
Universidad De Las Americas
Sta. Catarina Martir
Cholula, Puebla 72820 Mexico
Phone: 52.22.29.2409
Fax: 52.22.29.2009
E-mail: epalou@mail.udlap.mx

Palumbo, Samuel A.
Microbiologist
US Dept of Agriculture
600 E Mermaid Ln
Wyndmoor, PA 19038
Phone: 215.233.6740
Fax: 215.233.6581
E-mail: spalumbo@arserrc.gov

Pan, Chorng-liang
Professor
PO Box 7-108
Keelung, ROC 202 Taiwan
Phone: 886 2.24622.192.5116
Fax: 886 2.2462.0106
E-mail: pan@wfd.ntou.edu.tw

Panayach, Rupinder
Student
University of Alberta
#222, 2511-109 Street
Edmonton, Alberta T6J 5C8
Canada
Phone: 780.465.5772
Fax: 780.435.0084
E-mail: panayach@gpu.srv.ualberta.ca

Papa, Charles M.
Mgr, QA & Regulatory Affairs
Triarc Restaurant Group
1000 Corporate Dr
Fort Lauderdale, FL 33334-3651
Phone: 954.351.5175
Fax: 954.351.6812
E-mail: cpapa@arby.com

Papageorgiou, Demetrios K.
Associate Professor
Aristotle University
Dept. of Food Hygiene & Tech.
School of Veterinary Medicine
Thessaloniki, 54006 Greece
Phone: 303.199.9806
Fax: 303.199.9803
E-mail: dkpapag@vet.auth.gr

Papple, Jacqueline
Microbiologist
Alto Dairy
PO Box 550
Waupun, WI 53963
Phone: 920.346.2215
Fax: 920.346.2377
E-mail: huckster@thesurf.com

Paquette, David
Field Sanitarian
American Institute of Baking
926 Capistrano Dr
Oceanside, CA 92054-1108
Phone: 760.757.3442
Fax:
E-mail: p381dave@aol.com

Paquette, Gaetan
Canadian Dairy Commission
Info Svc 1525 Carling Ave
Ottawa, Ontario K1A 0Z2 Canada
Phone: 613.998.9490
Fax: 613.998.4492
E-mail:

Paradis, Armand
Sr. Development Associate
Praxair, Inc.
7000 High Grove Blvd
Burr Ridge, IL 60521
Phone: 630.320.4233
Fax: 630.320.4519
E-mail: armand_paradis@praxair.com

Parish, Mickey
Professor
University of Florida, CREC
700 Experiment Sta Rd
Lake Alfred, FL 33850
Phone: 941.956.1151
Fax:
E-mail: mep@icon.lal.ufl.edu

Parish, Tim
Microbiologist
Quaker Oats Co.
1703 E Voorhees St
Danville, IL 61832
Phone: 217.443.3990
Fax: 217.443.8624
E-mail: tim_parish@quakeroats.com

Park, Chung-Myeon
Student
Univ. of Georgia
Center for Food Safety & Quality Control
Griffin, GA 30223
Phone: 770.228.7283 x122
Fax: 770.229.3216
E-mail: cmpark@cfsqe.griffin.peachnet.edu

Park, H. S. Peter
VP, R&D–QA
Marigold Foods Inc
400 N Broadway
PO Box 309
Rochester, MN 55903
Phone: 507.287.7353
Fax: 507.287.7306
E-mail:

Park, Janie
Administrative Tech.
TX Dept of Health
1100 W 49th St
Austin, TX 78756-3179
Phone: 512.719.0260
Fax: 512.719.0250
E-mail: jpark@bfds.tdh.state.tx.us

Park, Jong-Hyun
Professor
Kyungwon University
Dept. Food and Bioengineering
Songnam-shi, Kyonggi-Do 461-701
Korea
Phone: 82.342.750.5523
Fax: 82.342.750.5273
E-mail: p5062@mail.kyungwon.ac.kr

Park, Kun-Young
Professor
Pusan National University
Dept. of Food Science and Nutrition
30 Jang Jun-dong, Keum Jung-Ku
Pusan, 609-735 Korea
Phone: 82 51.510.2839
Fax: 82 51.514.3138
E-mail: kunypark@hyowon.pusan.ac.kr

Parker, Robert M.
3319 Superior Ave #24
Sheboygan, WI 53081-1861
Phone:
Fax:
E-mail:

Parkinson, Nina
Scientist
National Food Processors Assoc.
6363 Clark Ave
Dublin, CA 94568
Phone: 925.551.4255
Fax: 925.833.8795
E-mail:

Parks, Kevin M.
Scientist Research Microbiologist
Neogen Corporation
4256 Bond Ave #3
Holt, MI 48842
Phone: 517.372.9200
Fax: 517.372.0108
E-mail: kmparks@worldnet.att.net

Parnell, Tracy L.
Student
University of California-Davis
7 N Cleveland St
Woodland, CA 95695
Phone: 530.669.7009
Fax:
E-mail: tlparnell@ucdavis.edu

Parrow, Chet
President
Packaging Consultants Int'l, Inc.
523 Charles Ave
Syracuse, NY 13209
Phone: 315.468.6234
Fax: 315.468.6235
E-mail:

Parsons, Julie A.
Marketing Coordinator
J J Keller & Assoc.
3003 W Breezewood Ln
MS 1410
Neenah, WI 54957-0368
Phone: 920.720.7625
Fax: 920.720.7645
E-mail: jparsons@jjkeller.com

Parsons, W. A.
R & D Director
University Research
PO Box 91182
Auckland Park, Gauteng 2006
South Africa
Phone: 726.2376
Fax: 726.3471
E-mail: alljoy@iafrica.com

Partridge, John A.
Assoc Professor
Michigan State Univ
Food Science & Human Nutrition
2100B South Anthony Hall
East Lansing, MI 48824
Phone: 517.355.8460
Fax: 517.353.1676
E-mail: partridg@msue.msu.edu

Pascale, Amadeo
Process Plant Supt
Sunnydale Farms, Inc.
400 Stanley Ave
Brooklyn, NY 11207
Phone: 718.257.7600
Fax: 718.257.7466
E-mail:

Pascale, John
Laboratory Manager
Ess, Ltd
PO Box 736
Bedford, VA 24523
Phone: 703.586.5413
Fax:
E-mail: essbed@aol.com

Pasley, Dianna
Environmental Supervisor
Jefferson Co. Hlth Dept.
PO Box 437
Hillsboro, MO 63050
Phone: 314.942.3101
Fax:
E-mail:

Pasquier, Jean-Marie
Chimiste Cantonal Adjoint
Laboratoire Cantonal
Chemin Du Musee 15
Fribourg, Suisse 1700 Switzerland
Phone: 41 26 422 73 00
Fax: 41 26 422 73 33
E-mail: pasquierjm@etatfr.ch

Patel, Jitu
QA
Tetley USA, Inc.
41 Lakeview Ln
Stockbridge, GA 30281
Phone: 770.507.4372
Fax: 770.427.7019
E-mail: jitupatel@
worldnet.att.net

Patterson, David
Asst. Director of Inspection
Bruce-Grey-Owen Sound Hlth Unit
920 1st Avenue, West
Owen Sound, Ontario N4K 4K5
Canada
Phone: 519.376.9420
Fax: 519.376.0980
E-mail: dpatterson@srhip.on.ca

Patterson, Gene
Public Health/Air & Water Quality
Manager
Washington State Univ
PO Box 641172
Pullman, WA 99164-1172
Phone: 509.335.5510
Fax: 509.335.4442
E-mail: gpatters@wsu.edu

Patterson, Joanne
Technical Sservices Manager
Victorian Dairy Industry Authority
PO Box 548
Richmond, VIC 3121 Australia
Phone: 39.426.1668
Fax: 39.428.6111
E-mail: jpatterson@
vicdairy.vic.gov.au

Pattison, Tracey-Lee
Student
University of Witwatersrand
Dept of Microbiology
Private Bag 3
Wits, 2050 South Africa
Phone: 27.11.716.2103
Fax: 27.11.339.7377
E-mail: wiggy@
gecko.biol.wits.ac.za

Paukova, Jenny
Microbiologist
Chef America, Inc.
5825 Reseda Blvd. Apt. 139
Tarzana, CA 91356
Phone: 818.718.8111
Fax: 818.709.6714
E-mail:

Paulino, Rudy B.
QA Mgr
Foremost Foods Inc
490 N Marine Dr
Upper Tumon, GUAM 96911
Phone: 671.649.9782
Fax: 671.646.9059
E-mail:

Paull, David S.
Lab Manager
Crescent Ridge Inc.
355 Bay Rd
Sharon, MA 02067-1399
Phone: 781.784.2740
Fax: 781.784.8446
E-mail: webmaster@
tauntonma.com

Pavel, Anthony T.
Director, QA
Capitol Wholesale Meats
911 W 37th PL
Chicago, IL 60609
Phone: 773.890.0600
Fax: 773.890.1680
E-mail: tonyp@fontanini.com

Payne, Jan
Food Protection Marketing Mgr.
Rhodia, Inc.
1S226 Danby St
Villa Park, IL 60181
Phone: 630.916.9660
Fax: 630.916.0393
E-mail: jpayne@us.rhodia.com

Payne, Kim D.
Mgr. of Analytical Laboratory
National Beef Packaging Co.
1501 E 8th
PO Box 978
Liberal, KS 67901
Phone: 316.626.0646
Fax: 316.626.0212
E-mail:

Pcsolar, John P.
Director of Dairy Microbiology
1205 Industrial Hwy
PO Box 514
Southampton, PA 18966
Phone: 215.355.3900
Fax:
E-mail:

Pearce, David L.
Chief Warrant Officer
US Army
Cmr 427 PO Box 2721
Apo, AE 09630 Italy
Phone: 0039.0444.517344
Fax: 0039.0444.517786
E-mail: pearced@
22asg.vicenza.army.mil

Pechous, Robert C.
President, Board of Health
Berwyn Health District
6600 W 26th Street
Berwyn, IL 60402-2652
Phone: 708.788.6600
Fax: 708.788.0432
E-mail:

Peet, Carole S.
Divisional Microbiologist
Cargill Inc
650 Industrial Dr
Blair, NE 68008
Phone:
Fax:
E-mail: carole_peet@cargill.com

Pekarek, Dan
Director
Joplin Health Dept
513 Kentucky
Joplin, MO 64801
Phone: 417.623.6122
Fax: 417.624.6453
E-mail:

Pekelnicky, Robert M.
Director QA
World's Finest Chocolate
7925 W 101st St
Palos Hills, IL 60465
Phone: 773.847.4600 x286
Fax: 773.847.5864
E-mail: pekerob@
minna.acc.iit.edu

Pelgrin, Dan
Product Mgr
RHODIA
3322 Vondron Rd
Madison, WI 53716-4134
Phone: 608.221.6149
Fax: 608.221.6159
E-mail: dpelgrin@us.rhodia.com

Penders, Donald R.
Milk Rating Officer
Washington State Dept. of Ag
111 Washington St
PO Box 42560
Olympia, WA 98504-2560
Phone: 360.902.1884
Fax: 360.902.2087
E-mail: dpenders@agr.wa.gov

Peng, Hui
Graduate Student
Wayne State University
5200 Anthony Wayne Dr #301
Detroit, MI 48202
Phone: 313.577.2998
Fax: 313.577.8616
E-mail: hpeng@
sun.science.wayne.edu

Peng, Lim Luck
Managing Director
All Eights (M) SDN BHD
153, Jalan SS 19/6 Subang Jaya
Petaling Jaya Selangor, Darul Ehsan
47500 Malaysia
Phone: 603.733.4988
Fax: 603.733.0261
E-mail: all8@ppp.nasionet.net

Penne, Douglas J.
Microbiologist
Crete Mills Div. of Lauhoff Grain Co.
4211 Jacquelyn Dr
Lincoln, NE 68516-2894
Phone: 409.826.2113 x331
Fax: 402.826.8095
E-mail: b50d52@gateway.net

Penner, Karen P.
Professor, Extension Specialist
Kansas State University
Dept. of Animal Sciences
Call Hall 216
Manhattan, KS 66506
Phone: 785.532.1672
Fax: 785.532.5681
E-mail: kpenner@
oz.oznet.ksu.edu

Penniman, Janet
QC Mgr
Ralphs Grocery Co
2201 S Wilmington
Compton, CA 90220
Phone: 213.637.1101
Fax:
E-mail:

Pennington, Rosemary S.
Mgr, QA
Weight Watcher's Gourmet Foods
PO Box 57
Pittsburgh, PA 15230-0057
Phone: 412.237.3478
Fax: 412.237.3470
E-mail: rosemary.pennington@
hjheinz.com

Peper, David H.
Environmentalist
Siouxland Dist Hlth Dpt
Health Department
205 - 5th St
Sioux City, IA 51101
Phone: 712.279.6212
Fax:
E-mail:

Percy, Janell
Environmental Affairs
Ocean Mist Farms
PO Box 1180
Coachella, CA 92236
Phone: 760.398.1631
Fax: 760.398.2990
E-mail:

Percy, Lynette H.
Director
Ambrosia Quality Foods Pty Ltd.
PO Box 1450
Booragoon
Perth, 6954 Australia
Phone: 08.9337.3111
Fax: 08.9337.7003
E-mail:

Perez Cortes, Veronica
Sociedad Mexicana De
Normalizacion
CamPO Verde #104 Fracc Sn
Antonio
Azcapotzalco, Mexico DF 02720
Mexico
Phone: 05.561.0071
Fax: 05.565.8601
E-mail: normex@
normex.com.mx

Perez-Cardona, Luis A.
QA/QC Manager
Suiza Dairy, Boringuen Dairy
Division
Victoria Sta.
PO Box 1977
Aguadilla, PR 00605
Phone: 809.891.0230
Fax: 809.891.6615
E-mail:

Peris Andres, Maria Jose
SubDirector
Ainia
Apdo 103
Dbenjamin Franklin 5-11
Paterna, Valencia 46980 Spain
Phone: 34 6.136.6090
Fax: 34 6.131.8008
E-mail: mjperis@ainia.ps

Perlis, Paula
VP Research & Development
Taste It Presents, Inc.
200 Sumner Ave
Kenilworth, NJ 07033
Phone: 908.241.9191
Fax: 908.241.9410
E-mail:

Perry, Bruce A.
President
KenAg Inc.
101 E 7th St.
Ashland, OH 44805
Phone: 419.281.1204
Fax: 419.281.9588
E-mail: kenag@bright.net

Perry, Vernon
Vice President, QA
Key Technology, Inc.
150 Avery St
Walla Walla, WA 99362
Phone: 509.529.2161
Fax: 509.522.3386
E-mail:

Pestka, James J.
Professor
Michigan State Univ
Dept Food Sc & Human Nutrition
East Lansing, MI 48824
Phone: 517.353.1709
Fax: 517.351.6570
E-mail: pestka@msu.edu

Peters, August R.
Corp. VP QA
Garelick Farms, Inc
PO Box 289
Franklin, MA 02038
Phone: 508.528.9000 x260
Fax: 508.520.3922
E-mail:

Peters, Dianne L.
Food Micro Lab Mgr
Univ of Nebraska
E Campus Rm 232 FIC
Lincoln, NE 68583-0919
Phone: 402.472.2829
Fax: 402.472.1693
E-mail: dpeters@foodsci.unl.edu

Peters, Terry
Microbiology Program Specialist
Canadian Food Inspection Agency
5500 Woodpecker Dr
Richmond, BC V7E 5A8 Canada
Phone: 604.666.1080
Fax: 604.666.3149
E-mail: tpeters@em.agr.ca

Petersen, Barbara J.
President
Novigen Sciences
1730 Rhode Island Ave NW Ste 1100
Washington, DC 20036
Phone: 202.293.5374
Fax: 202.293.5377
E-mail:

Petersen, Frederick
Program Supervisor
Stamford Health Dept.
888 Washington Blvd
Stamford, CT 06904-2152
Phone: 203.977.4382
Fax: 203.977.5882
E-mail: 103050.1200@compuserve.com

Peterson, Greg
Plant QA Manager
Safeway, Inc
Dairy Lab
2800 Ygnacio Valley Rd
Walnut Creek, CA 94598
Phone: 510.944.4556
Fax: 510.944.4603
E-mail:

Peterson, Richard W.
Sr Regional Milk Spec.
USPHS - Retired
2276 S Dover Way
Lakewood, CO 80227
Phone: 303.985.0935
Fax:
E-mail:

Petran, Ruth L.
Research Microbiologist
Pillsbury Co
200 S 6th St
Mail Station 23B1
Minneapolis, MN 55402
Phone: 612.917.5840
Fax: 612.917.5850
E-mail: rpetran@pillsbury.com

Pettigrew, Charles
Senior Scientist
Procter & Gamble Co.
Sharon Woods Technical Center
11530 Reed Hartman Hwy
Cincinnati, OH 45241
Phone: 513.626.5304
Fax: 513.626.3522
E-mail: pettigrew.ca@pg.com

Pettitt, Tim
Sr Division Sanitarian
Nabisco Biscuit Co
100 Deforest Ave
E Hanover, NJ 07936
Phone: 201.503.2281
Fax: 201.515.0629
E-mail:

Petty, Lonnie F.
Chief Operations Officer
Champion Industrial Contractors
5799 E Clinton Ave
Fresno, CA 93727
Phone: 559.291.1951
Fax: 559.291.1805
E-mail: lpetty@championindustrial.com

Pfaff, Jeff
Tech Advisor
Bk Ladenburg Corp.
PO Box 461
Cedarburg, WI 53012-0461
Phone: 414.375.8969
Fax:
E-mail:

Pfau, Tom W.
Project Leader
AVCA Corporation
1684 Woodlands Dr
Maumee, OH 43537-4057
Phone: 419.893.2222
Fax: 419.893.6115
E-mail: tom.pfau@avcacorp.com

Pfeifer, Alton H.
Food Safety Inspector
WI Dept of Ag
1433 N 47th St
Sheboygan, WI 53081
Phone: 920.457.9051
Fax:
E-mail:

Pfeifer, Jim
QA Manager
Verdelli Farms
PO Box 4920
Harrisburg, PA 17111
Phone: 717.561.2900
Fax: 717.561.2940
E-mail:

Pfiffner, George
Food Program Supervisor
San Bernardino County
22190 Kayenta Rd
Apple Valley, CA 92308
Phone: 760.243.8141
Fax: 760.243.8101
E-mail: gpfiffner@ph.co.san-bernardino.ca.us

Pflug, Irving J.
1920 S 1st St #1206
Minneapolis, MN 55454-1048
Phone: 612.338.2193
Fax: 612.338.2193
E-mail:

Pfundheller, Rebecca A.
President
Analytical Food Laboratories,Inc
865 Greenview Dr
Grand Prairie, TX 75050-2439
Phone: 972.336.0336
Fax: 972.623.0055
E-mail: afl@flash.net

Phelps, Kalmia K.
Graduate Student
Virginia Tech
95 Massie Dr
Christiansburg, VA 24073
Phone: 540.231.8845
Fax: 540.231.9293
E-mail: kkniel@vt.edu

Phillips, Michael
Dir of Envir Hlth
Combined Health District
Dir of Environmental Health
451 W 3rd
Dayton, OH 45422-1280
Phone: 513.225.4443
Fax:
E-mail:

Picchioni, Michael
Manager R & D
Glenmark-Otto & Sons Stockyards
4545 S Racine
Chicago, IL 60609
Phone: 773.927.4800 x422
Fax: 318.847.2946
E-mail:

Pickner, Brian
Product Mgr.
Norton Performance Plastics Corp.
PO Box 3660
Akron, OH 44309-3660
Phone: 330.798.9240
Fax: 330.798.0358
E-mail:

Pierson, Carol
Mgr, QA & PC
Jerome Foods
34 N 7th St
Barron, WI 54812
Phone: 715.537.9558
Fax: 715.537.9685
E-mail:

Pierson, Merle D.
Professor
Virginia Tech
Dept of Food Sci & Technology
Blacksburg, VA 24061
Phone: 540.231.8641
Fax: 540.231.9293
E-mail: piersonm@vt.edu

Pierson, Stephen
FDA, Milk Specialist
US Food & Drug Administration
One Montvale Ave 4th Floor
Stoneham, MA 02180
Phone: 781.276.1675 x140
Fax: 781.279.1742
E-mail:

Pike, James
State Retail Food Insp.
2505 Hwy 79 E
Henderson, TX 75652
Phone: 903.533.5374
Fax:
E-mail:

Pillidge, Ron W.
Supervisor/Coordinator, Health Protection
Aspen Hlth Svcs
Health Protection Division
Provincial Bldg, 10008-107 St.
Morinville, Alberta T8R 1L3
Canada
Phone: 780.939.3388
Fax: 780.939.7126
E-mail:

Pinch, Eric J.
Q.A. Supervisor
Alto Dairy
307 N Clark St
Black Creek, WI 54106
Phone: 920.984.3331
Fax: 920.984.3926
E-mail:

Pinckney, Ernie
Special Project Co-ord.
Turkey Hill Dairy
2601 River Rd
Conestoga, PA 17516
Phone: 717.872.5461
Fax: 717.871.9884
E-mail: epinc@turkeyhill.com

Pinckney, Rhonda D.
Assistant Professor
University of WI-Madison
Dept of Pathobiological Sciences
2015 Linden Dr W
Madison, WI 53706
Phone: 608.265.6006
Fax: 608.262.7320
E-mail: pinckner@svm.vetmed.wisc.edu

Pinkas, Joan M.
Sr. Scientist, Microbiology
Mc Cormick & Co., Inc.
202 Wight Ave
Hunt Valley, MD 21031
Phone: 410.771.7811
Fax: 410.527.8022
E-mail:

Pintea, Doina
Quality Assurance Manager
Santee Dairies, Inc.
17851 E Railroad St
City of Industry, CA 91748
Phone: 626.923.3086
Fax: 626.923.3101
E-mail:

Pinto, Diego
Engineering Manager
Acindec S.A.
Miguel Zambrano #600
PO Box 17-04-10800
Quito, Pichincha N56-104 Ecuador
Phone: 593 2 473039
Fax: 593 2 471430
E-mail: dpm@uio.satnet.net

Piotter, Helen M.
State Milk Rating Officer
IN State Board of Animal Health
RR 2
PO Box 128
Macy, IN 46951
Phone: 219.382.2394
Fax: 219.382.5013
E-mail: h.piotter.piotterfarms@postoffice.worldnet.att.net

Pippert, Eric
Consultation Services Manager
Oregon Health Division
800 NE Oregon St Ste 608
Portland, OR 97232-2162
Phone: 503.731.4012
Fax: 503.731.4077
E-mail:

Piroccas, Constantinos
Hygiene Inspector
Cyprus Airways, Ltd
PO Box 1903 Catering Dept
Nicosia, CY-1514 Cyprus
Phone: 04.69.2719
Fax: 04.64.3170
E-mail:

Pivarnik, Lori F.
Research Assoc IV
University of RI
Food Sci & Nutr. Res Center
530 Liberty Ln
West Kingston, RI 02892
Phone: 401.792.2972
Fax: 401.792.4017
E-mail:

Pivarnik, Philip
Univ. of Rhode Island
Dept. of Food Sci & Nutrition
530 Liberty Ln
West Kingston, RI 02892
Phone: 401.874.2467
Fax: 401.874.2994
E-mail: pivar@etol.uri.edu

Pochard, Guy
President
A & L Laboratories, Inc.
1001 Glenwood Ave
Minneapolis, MN 55405
Phone: 612.374.9141 x106
Fax: 612.374.5426
E-mail: gpochard@msn.com

Podolak, Richard
Senior Scientist
Chr. Hansen, Inc.
9015 W Maple St
West Allis, WI 53214
Phone: 414.476.8777
Fax: 414.607.5709
E-mail: rkp@chr-hansen-usa.com

Pokorny, Barry
Dir of Technology & Regulatory Compliance
Orchem Corporation
4293 Mulhauser Rd
Fairfield, OH 45014
Phone: 513.874.9700
Fax: 513.874.3624
E-mail:

Pollard, Andy D.
Business Mgr.-Food Processing
Great Western Chemical Co.
1717 E Fargo
Nampa, ID 83687-6827
Phone: 208.466.8437
Fax: 208.466.8989
E-mail: andypollard@gwchem.com

Polzin, Kayla M.
Senior Scientist
Land O'Lakes
PO Box 64101
Saint Paul, MN 55164-0101
Phone: 651.766.1441
Fax: 651.481.2002
E-mail: kpolz@landolakes.com

Pontius, April J.
Food Science Lab Supervisor
Int'l Paper-Asptic Pkg Tech
6283 Tri-Ridge Blvd.
Loveland, OH 45140-8318
Phone: 513.248.6173
Fax: 513.248.6300
E-mail: april.pontius@ipaper.com

Pool, Frank
Mgr-National Accounts
Zep Manufacturing
1310 Seaboard Industrial Blvd
Atlanta, GA 30318
Phone: 404.352.1680
Fax: 404.350.6232
E-mail:

Poon, Alison
Lab Scientist
Alberta Agriculture, Food & Rural Dev.
6909 116th Street, 5th Fl
Edmonton, Alberta T6H 4P2
Canada
Phone: 780.415.4513
Fax: 780.415.4527
E-mail: alison.poon@agric.gov.ab.ca

Poplin, Ronald L.
QA Mgr
Velda Farms Inc.
501 NE 181st St
Miami, FL 33162-1067
Phone: 305.651.3511
Fax: 305.655.0354
E-mail:

Poradek, Michael
Mgr, Environmental Health
Yuma County Public Hlth
2200 W 28th St Ste 137
Yuma, AZ 85364
Phone: 520.317.4584 x1637
Fax:
E-mail:

PoroboDessai, Ananta
Asst. Professor
Tuskegee University
200 D Campbell Hall, CAENS
Tuskegee, AL 36088
Phone: 334.727.8393
Fax: 334.727.8493
E-mail: anant@acd.tusk.edu

Porter, Jon G.
President
J. Porter & Associates Ltd.
PO Box 148
Mt. Pleasant, IA 52641
Phone: 800.383.9667
Fax: 319.385.2440
E-mail:

Portka, Debbie A.
Laboratory Coordinator
Stuben Foods
1150 Maple Rd
Elma, NY 14059
Phone: 716.655.4000
Fax: 716.655.4078
E-mail:

Portocarrero, Susana M.
Graduate Student
University of Kentucky
1608 Shawnee Town Court
F-313
Lexington, KY 40503
Phone: 606.381.9207
Fax: 606.381.9207
E-mail: smport0@pop.uky.edu

Posey, P. J.
Supervisor, Micro Lab
Capsugel
535 N Emerald Rd
Greenwood, SC 29646
Phone: 864.942.3876
Fax:
E-mail:

Post, Laurie
Sr Research Microbiologist
M & M/Mars, Inc.
17 Midland Dr
Great Meadows, NJ 07838
Phone: 908.850.2848
Fax: 908.813.4508
E-mail:

Potluri, Prakash
Director, QA
Domino's Pizza, Inc.
30 Frank Lloyd Wright Dr
Ann Arbor, MI 48106
Phone: 313.930.3422
Fax: 313.662.0144
E-mail: bailj@dominos.com

Potter, Adam
R & D
IDEXX Laboratories, Inc.
One Idexx Dr
Westbrook, ME 04092
Phone: 207.856.0300
Fax: 207.856.0630
E-mail:

Potter, Les
Dir Envl Prog
Capital Health Region
Rm 430
1900 Richmond Avenue
Victoria, BC V8R 4R2 Canada
Phone: 250.519.7065
Fax: 250.519.7079
E-mail: lpotter@caphealth.org

Potter, Morris E.
Assistant Director for Foodborne Diseases
CDC
1600 Clifton Rd NE
Atlanta, GA 30333
Phone: 404.639.2237
Fax: 404.639.2212
E-mail: mep1@cdc.gov

Pound, Jodi
Quality Assurance Supervisor
427 NE 72nd Street
Seattle, WA 98115
Phone: 206.524.7070
Fax: 206.527.5877
E-mail: jodip@vitamilk.com

Powell, Charles
Plant Mgr.
Dunn-Rite Food Products, Ltd.
199 Hamelin Street
Winnipeg, Manitoba R3T OP2
Canada
Phone: 204.452.8379
Fax: 204.284.2862
E-mail:

Powell, Doug
Assistant Professor
University of Guelph
Plant Agriculture
Guelph, Ontario N1G 2W1 Canada
Phone: 519.821.1799
Fax: 519.763.8933
E-mail: dpowell@uoguelph.ca

Powell, James
QA Manager
Gerber Products Company
445 State St
Fremont, MI 49413
Phone: 616.928.2543
Fax: 616.928.2964
E-mail:

Powell, Susan C.
Senior Lecturer
Manchester Metropolitan University
Dept of Biological Sciences
Chester Street
Manchester, Cheshire, U.K. SK14 3SA England
Phone: 44.161.247.1217
Fax: 44.161.247.6325
E-mail: s.c.powell@mmu.ac.uk

Powell, Wendy
Graduate Student
University of Guelph
Dept - Population Medicine
Guelph, Ontario N1G 2W1 Canada
Phone: 519.821.1799
Fax: 519.763.8933
E-mail: wpowell@uoguelph.ca

Powers, Donald J.
QA Mgr
Armour Swift-Eckrich
5015 S 33rd St
Omaha, NE 68107
Phone: 402.731.6400
Fax: 402.734.6259
E-mail: dpowers@crfc.com

Powers, Edmund M.
Res Microb
US Army Natick Soldier
Biological & Chemical Command
SSCNC-WRD
Natick, MA 01760
Phone: 508.233.4985
Fax: 508.233.5274
E-mail: epowers@natick-EMH2.army.mil

Powitz, Robert W.
Forensic Sanitarian
R.W. Powitz & Associates, P.C.
PO Box 502
Old Saybrook, CT 06475-0502
Phone: 860.388.0893
Fax: 860.388.9566
E-mail: sanitarian@juno.com

Prasai, Ram K.
HACCP/Food Safety Manager
PO Box 277
Jarratt, VA 23867
Phone: 804.535.8581
Fax: 804.535.8255
E-mail: rprasai@aol.com

Prater, Jamie Sue
Teaching & Research Technician
Michigan State University
1048 W Harper Rd
Mason, MI 48854
Phone: 517.676.0679
Fax:
E-mail: cherryme@pilot.msu.edu

Pratt, Mark
Sup. Microbiologist
US Dept of Ag, Food Safety Insp Svc
PO Box 20005
Saint Louis, MO 63120-0005
Phone: 314.263.2693
Fax: 314.263.0144
E-mail: Mark.Pratt@usda.gov

Prescott, R. J.
Director, Dairy Farm Inspection
Mississippi State Dept of Health
PO Box 1700
Jackson, MS 39215-1700
Phone: 601.960.7691
Fax: 601.354.6120
E-mail:

Prewitt, William C.
Dir., Processed Cheese
Leprino Foods
1830 W 38th Ave
PO Box 173400
Denver, CO 80217-3400
Phone: 303.480.2600
Fax:
E-mail:

Price, Charles
Sr Regional Milk Spec
US FDA
508 S Brewster Ave
Lombard, IL 60148
Phone: 312.353.9407 x12
Fax: 312.886.1682
E-mail:

Price, Doug
VP Western Area
Ecolab, Inc.
5775 Soundview Dr. #103-B
Gig Harbor, WA 98335
Phone: 253.851.9952
Fax: 253.851.9976
E-mail:

Price, James F.
Professor
Michigan State Univ.
1000 Plantation Point Dr
Greensboro, GA 30642
Phone:
Fax:
E-mail: price@pilot.msu.edu

Price, Robert J.
Ext Seafood Tech Spec
Univ of CA
Food Sci & Tech
Davis, CA 95616
Phone: 530.752.2194
Fax: 530.752.4759
E-mail: rjprice@ucdavis.edu

Priest, Kenneth R.
Sanitarian
Berrien Co Health Dept
1205 N Front St
Niles, MI 49120
Phone: 616.684.2800 x6520
Fax:
E-mail:

Prince, Gale
Director - Regulatory Compliance
The Kroger Co
1014 Vine St
Cincinnati, OH 45202-1100
Phone: 513.762.4209
Fax: 513.762.4372
E-mail: gprince@kroger.com

Pritchard, Todd J.
Lecturer-Senior Researcher
Univ. of VT
204 Carrigan Dairy Bldg.
Burlington, VT 05405
Phone: 802.656.0135
Fax: 802.656.0001
E-mail: tpritcha@zoo.uvm.edu

Procopio, Joe
Director of QA
Community Fruit Wholesale
412 Chestnut Hill Rd
Chepachet, RI 02814
Phone: 401.275.5189
Fax: 401.942.0892
E-mail:

Propes, Feli
Librarian
Metro Hlth Dept
311-23rd Ave N
Nashville, TN 37203
Phone: 615.340.2125
Fax: 615.340.5665
E-mail:

Prueckel, Jenny
QC Manager
Hunter Farms
2200 Shopton Rd
Charlotte, NC 28217
Phone: 704.527.7373
Fax: 704.521.8376
E-mail:

Pruett, W. Payton Jr.
Corporate Director of Microbiology
Silliker Laboratories Group
900 Maple Rd
Homewood, IL 60430
Phone: 708.957.7878
Fax: 708.957.8449
E-mail:

Puckett, Giselle D.
QA Manager
Super Store Industries
PO Box 2898
Fairfield, CA 94533
Phone: 707.863.3223
Fax: 707.864.2734
E-mail: rpuc1224@aol.com

Pullen, Michael M.
Prof Ext Vet
Univ of MN
5530 Peterson Rd
White Bear Lake, MN 55127-6714
Phone: 612.624.1749
Fax: 651.407.0338
E-mail: mpullen@
che2.che.umn.edu

Pulusani, Sudhanand Reddy
Microbiologist, Plant Hygienist
GEM-A Division of Diamond
Products
320 River View Rd
Memphis, TN 38120-2617
Phone: 901.821.0065
Fax: 601.838.4439
E-mail:

Purohit, Kailash S.
Process R & D - Service Mgr
Process Tek
1991 Big Bend Dr
Des Plaines, IL 60016
Phone: 847.296.9312
Fax:
E-mail: 104431.302@
compuserve.com

q

Quaranta, Elizabeth
Environmental Specialist
City of Vernon
Health Dept
4305 S Santa Fe Ave
Vernon, CA 90058-0805
Phone: 323.583.8811
Fax: 323.588.4320
E-mail: lquaranta@
ci:vernon.ca.us

Quilter Goldstein, Anne
Dairy Foods Specialist
California Dept of Food & Ag
2607 Wellesley Pl
Davis, CA 95616-2583
Phone: 916.653.4588
Fax: 530.757.1347
E-mail: aquiltergoldstein@
cdfa.ca.gov

Quinlan, Jennifer J.
Chief Agricultural Microbiologist
NC Dept of Agriculture
4000 Reedy Creek Rd
Raleigh, NC 27607
Phone: 919.733.7366
Fax: 919.733.6801
E-mail: Jennifer_Quinlan@
NCDAmail.agr.state.nc.us

r

Raab, Carolyn
Extension Specialist
Oregon State University
161 Milam Hall
Corvallis, OR 97331-5106
Phone: 541.737.1019
Fax: 541.737.0999
E-mail: raabc@orst.edu

Rackley, Dan
Dir of Milk Sanitation
OK State Dept of Hlth
7801 W Shawnee
Muskogee, OK 74401
Phone: 918.683.3516
Fax:
E-mail:

Rae, Jeff
Business Unit Manager-Dairy
IDEXX Laboratories, Inc.
1 Idexx Dr
Westbrook, ME 04092
Phone: 207.856.0300
Fax: 207.856.0630
E-mail: jeff-rae@idexx.com

Raghubeer, Errol V.
Director of Food Bioscience
Technology
Flow International Corp.
23500 64th Ave S
Kent, WA 98032
Phone: 800.962.8576
Fax: 253.813.3280
E-mail: eraghubeer@
flowcorp.com

Raharjo, Sri
Assistant Director
Gadjah Mada University
Center for Food Sci & Human
Nutrition
Jalan Teknika Utara
Yogyakarta, D.I. 55281 Indonesia
Phone: 274.520806
Fax: 274.589242
E-mail: sraharjo@
yogya.wasantara.net.id

Rahn, Kris
Research Scientist
Health Canada
110 Stone Rd W
Guelph, Ontario N1G 3W4 Canada
Phone: 519.822.3300
Fax: 519.822.2280
E-mail:

Rajagopal, S. N.
Associate Prof
Univ of Wisconsin
Dept of Biology & Microbiology
Lacrosse, WI 54601
Phone: 608.785.6976
Fax: 608.785.6959
E-mail: rajagopa@
mail.uwlax.edu

Rajkowski, K. T.
Microbiologist
USDA ARS ERRC
600 E Mermaid Ln
Wyndmoor, PA 19038
Phone: 215.233.6440
Fax: 215.233.6406
E-mail: krajkowski@arserrc.gov

Ramdin, Larry A.
Director of Quality Assurance
Hans Kissle
330 Ballardvale St
Wilmington, MA 01887-1097
Phone: 978.658.8080
Fax: 978.658.9292
E-mail:

Ramey, Cheryl
Microbiologist
ConAgra Corp
101 S Seabrook Dr
PO Box 565
Sylvester, GA 31791
Phone: 912.776.8811
Fax:
E-mail: cramey@hwfoods.com

Ramsay, Catherine M.
Technical Support Manager
Biotrace Limited
The Science Park
Bridgend, South Glamorgan CF31
3NA United Kingdom
Phone: 44.0.1656.768844
Fax: 44.0.1656.768855
E-mail: support@biotrace.co.uk

Rand, Arthur G.
Research Professor
Univ of Rhode Island
Food Science & Nutr Research Ctr
530 Liberty Ln
West Kingston, RI 02892
Phone: 401.874.4081
Fax: 401.874.2994
E-mail: enzyme@uriacc.uri.edu

Rao, Anand
Director, Quality
Davisco Foods Int'l, Inc.
620 N Main St
Le Sueur, MN 56058-1401
Phone: 507.665.8861
Fax: 507.665.8869
E-mail: anand.rao@
daviscofoods.com

Rasilewicz, Casimir E.
5333 Lockhurst Dr
Woodland Hls, CA 91367
Phone: 818.884.1825
Fax:
E-mail:

Rasmussen, David
Graduate Research Assistant
Virginia Tech
418
Food Science & Technology
Blacksburg, VA 24060
Phone: 540.231.8845
Fax: 540.231.9293
E-mail: drasmuss@vt.edu

Rasmussen, Lars B.
Sr. Process Engineer
APV USA
9525 W Bryn Mawr
Rosemont, IL 60018
Phone: 847.928.3523
Fax: 847.678.3019
E-mail: lrasmuss@apv.com

Raven, Al
Dir of Environmental Health
Ottawa-Carleton Hlth Dept
495 Richmond Rd
Ottawa, Ontario K2A 4A4 Canada
Phone: 613.722.2200
Fax: 613.724.4191
E-mail:

Ravishankar, Sadhana
Research Microbiologist
National Center for Food Safety & Tech.
6502 S Archer Rd
Summit-Argo, IL 60501
Phone: 708.563.8176
Fax: 708.563.1873
E-mail: ravishan@charlie.cns.iit.edu

Ray, Bibek
Professor
Univ of Wyoming
Animal Science Div
PO Box 3684 Univ Sta
Laramie, WY 82071
Phone: 307.766.3140
Fax: 307.766.2355
E-mail: labcin@uwyo.edu

Raymond, Edward
Mgr, Quality Science
Ocean Spray Cranberries, Inc.
1 Ocean Spray Dr
Lakeville-Middleboro, MA 02349
Phone: 508.946.7514
Fax: 508.946.7712
E-mail: eraymond@oceanspray.com

Raynes, Ronald
Dir. of Quality Systems
United Dairy Farmers
3955 Montgomery Rd
Cincinnati, OH 45212
Phone: 513.396.8716
Fax: 513.396.8736
E-mail:

Reagan, James O.
Executive Director
National Cattlemen's Beef Association
PO Box 3469
Englewood, CO 80155
Phone: 303.850.3377
Fax: 303.770.7109
E-mail: jreagan@beef.org

Reamer, Kenneth
Plant Mgr
Superbrand Dairy Products
PO Box 2029
Montgomery, AL 36102-2029
Phone: 334.240.6355
Fax: 334.240.6389
E-mail:

Rebman, Carol
Environmental Health Supervisor
VA Dept. of Health
PO Box 8477
Fredericksburg, VA 22404
Phone: 540.899.4797
Fax: 540.899.4599
E-mail: crebman@vdh.state.va.us

Rech, William G.
Professor
Buck County Comm College
951 Birch Rd
Warminster, PA 18974-4011
Phone: 215.968.8233
Fax:
E-mail: rechw@bucks.edu

Redder, Joan C.
Manager, Food Safety
KFC
PO Box 10925
Blacksburg, VA 24062-0925
Phone: 800.544.5774 x8174
Fax: 540.951.3191
E-mail:

Redding, Rhoda L.
Food Safety Information Specialist
Nabisco, Inc.
RMS Tech Ctr 3F/W5
200 Deforrest Ave
East Hanover, NJ 07936
Phone: 973.503.3820
Fax: 973.503.3255
E-mail: reddingrh@nabisco.com

Reddy, Anjan K.
Technical Director
Kaukauna Cheese
PO Box 1974
Kaukauna, WI 54130
Phone: 920.788.3524
Fax: 920.788.9725
E-mail: areddy@belkauusa.com

Redhead, Edmund F.
Public Health Specialist
Port Authority of NY & NJ
117-35 229 St
Cambria Heights, NY 11411
Phone: 201.216.2916
Fax: 201.216.2855
E-mail:

Reed, Ed
Microbiologist Consultant
Promicro P/l
31 Green Road
Hillarys', Western 6025 Australia
Phone: 089.401.5699
Fax: 089.401.5900
E-mail: promicro@cygnus.uwa.edu.au

Reed, Joseph M.
Administrator, Health & Env.
City of Overland Park
8500 Santa Fe Dr
Shawnee Mission, KS 66212
Phone: 913.895.6268
Fax: 913.895.5086
E-mail:

Reeves, Rich
QC Manager
Nauvoo Cheese Co.
1095 Young St
PO Box 188
Nauvoo, IL 62354
Phone: 217.453.2213
Fax: 217.453.6514
E-mail: reeves@raskas.com

Reffle, James
Director of Environmental Health
Middlesex-London Health Unit
50 King Street
London, Ontario N6A 5L7 Canada
Phone: 519.663.5317 x2424
Fax: 519.663.5981
E-mail: jim.raffle@mfhu.on.ca

Reinhardt, Karen
Schreiber Foods
2122 S Hardy
Tempe, AZ 85282
Phone:
Fax:
E-mail:

Reinheimer, Jorge A.
Doctor in Chemistry
Programa De Lactologia Industrial
Facultad De Ing. Quimica (UNL)
Santiago Del Estero 2829
Santa Fe, 3000 Argentina
Phone: 54.342.4530302
Fax: 54.342.4571162
E-mail: jorreinh@fiqus.unl.edu.ar

Reis, Regina Baptista
Professor
UFMT/FEN/DCTA-NB
Rua 47 N: 785-B0A Esperanga
Cuiaba, MT 78090-000 Brazil
Phone: 55 65 615.8821
Fax: 55 65 664.1453
E-mail:

Reisdorf, Randy
Sanitation Manager
Fresh Express
1361 Southern Rd
Morrow, GA 30260
Phone: 770.968.3755
Fax: 770.968.4831
E-mail:

Reitzel, John C.
R & D Manager
The Wornick Company
8556 Rupp Farm
West Chester, OH 45069
Phone: 513.794.9800
Fax: 513.794.0107
E-mail:

Remus, Chris
Mgr., Technical Service
DiverseyLever, Inc.
14574 Warwick
Detroit, MI 48223-2247
Phone: 313.836.4856
Fax: 313.653.4802
E-mail:

Repko, Michael S.
Field Quality Specialist
Nabisco, Inc.
7 Sylvan Way
Parsippany, NJ 07054-0304
Phone: 973.682.7873
Fax: 973.682.6552
E-mail: repkom@nabisco.com

Restaino, Lawrence
President
R & F Laboratories, Inc.
245 W Roosevelt Rd Bldg 3 Unit 17
West Chicago, IL 60185
Phone: 630.293.4000
Fax: 630.293.4063
E-mail:

Retzlaff, Deanna D.
Research Associate
Kansas State Univ.
PO Box 13
Saint George, KS 66535-0013
Phone: 913.532.1299
Fax: 913.532.5681
E-mail: retzlaf@ksu.edu

Reyda, David
QA Manager
DARDEN Restaurants, Inc.
53 Bentley Ct
Bedminster, NJ 07921
Phone: 407.245.5168
Fax: 407.245.5173
E-mail: dreyda@darden.com

Rho, Okkyong Judy
Sanitarian
Phila. City Health Dept.
901 Brighton St
Philadelphia, PA 19111
Phone: 215.685.7541
Fax:
E-mail:

Rhodehamel, E. Jeffrey
Manager, Cook-In & Poultry Applications
Cryovac Division
PO Box 464
Duncan, SC 29334
Phone: 864.433.2514
Fax: 864.433.3146
E-mail:

Rhodes, Dennis
QA Labs Supervisor
Nestle Frozen Food Co.
815 W Ray Klauck Way
Springville, UT 84663-3005
Phone: 801.489.8621 x331
Fax: 801.489.1816
E-mail: dennis.rhodes@us.nestle.com

Rhodes, Michael U.
Section Chief
NC Dept of Env and Natural Resources
PO Box 29534
Raleigh, NC 27626-0534
Phone: 919.715.0930
Fax: 919.715.3227
E-mail: Michael_Rhodes@mail.enr.state.nc.us

Rice, Don
Mgr of QA
Michigan Dairy
29601 Industrial Rd
Livonia, MI 48150
Phone: 313.522.7060 x260
Fax: 313.522.8730
E-mail:

Rice, John T.
Director, Tech. Svcs
Sanderson Farms, Inc.
PO Box 988
Laurel, MS 39441-0988
Phone: 601.649.4030
Fax: 601.426.1461
E-mail: jrice@sandersonfarms.com

Rice, Ned
President
Toneco Enterprises
7811 Earnshaw Dr
Brandywine, MD 20613
Phone: 301.372.6346
Fax: 301.372.8036
E-mail: tonecoe@aol.com

Richards, John
Executive Vice President
Alcide Corporation
8561 154th Ave, NE
Redmond, WA 98052
Phone: 425.882.2555
Fax: 425.861.0173
E-mail:

Richards, Paul
Technical Manager
Keebler Company
Bordentown Ave/Jerwmill Rd
Sayreville, NJ 08872
Phone: 732.613.4604
Fax: 732.432.9750
E-mail:

Richardson, Charles E.
Director of Food Safety-Retired
Patco Food Safety Consultant
7710 Maltlage Drive
Liverpool, NY 13090
Phone: 315.652.4741 x789
Fax: 315.652.5671
E-mail:

Richardson, David C.
Microbiology Manager
Burns Philp R & D Pty Ltd.
North Ryde
PO Box 219
Sydney, NSW, 2113 Australia
Phone: 61.02.9887.1911
Fax: 61.02.9888.3178
E-mail:

Richardson, Phillip A.
Quality Mgr
Australian Dairy Corp
7 Regent St Burwood
Melbourne, 3125 Australia
Phone: 03.9694 3785
Fax: 03.9694 3754
E-mail: phil@adc.aust.com

Richardson, Robert
Mgr, Inspection Svcs
General Mills Inc
Mgr, Inspection Services
PO Box 1113
Minneapolis, MN 55440
Phone: 612.540.2475
Fax: 612.540.2109
E-mail:

Richen, Dan
Director
Health Authority 5
601 - 7 Street East
Drumheller, Alberta T0J 0Y5
Canada
Phone: 403.823.3341
Fax: 403.823.6657
E-mail: drichen@dns.magtech.ab.ca

Richman, David
VP Quality Assurance
Giant Food Inc
D721
PO Box 1804
Washington, DC 20013
Phone: 301.341.4134
Fax: 301.618.4919
E-mail: drichman@giantofmaryland.com

Richmond, Bonnie
Senior Lecturer
Cornell Univ
School of Hotel Admin
Statler Hall (249C)
Ithaca, NY 14853
Phone: 607.255.4338
Fax:
E-mail:

Richter, Dawn
Microbiologist
Heinz Frozen Foods, Co.
175 NE 6th Ave
Ontario, OR 97914
Phone: 541.889.0281
Fax: 541.889.0569
E-mail: drichte@oreida.com

Richter, Edward R.
President
Richter International
5143 Kinloch Castle
Columbus, OH 43221
Phone: 614.424.3430
Fax: 614.424.3742
E-mail: richter.4@osu.edu

Richter, Ron
Prof Anim Sci
Texas A & M Univ
Dept of Ani. Sci.
College Station, TX 77843-2471
Phone: 409.845.4409
Fax: 409.862.3475
E-mail: rlr8942@acs.tamu.edu

Ricke, Steven C.
Associate Professor
Texas A & M Univ.
Poultry Sci.
Kleberg Ctr Rm 101
College Station, TX 77843-2472
Phone: 409.862.1528
Fax: 409.845.1921
E-mail: sricke@poultry.tamu.edu

Rico-Munoz, Emilia
Vice President
Universal Sanitizers & Supplies, Inc.
PO Box 50305
Knoxville, TN 37950
Phone: 888.634.3196
Fax: 423.584.3203
E-mail: universalsani@email.msn.com

Ridgeway, Joseph
Quality Systems Mgr.
M & M/Mars
660 79th St
Burr Ridge, IL 60521
Phone: 630.655.7504
Fax: 630.850.9021
E-mail:

Riebesell, Bill
Plant Superintendent
Jerome Cheese Co.
47 W 100 S
Jerome, ID 83338
Phone: 208.324.8806
Fax: 208.324.8892
E-mail: bill.riebesell@daviscofoods.com

Rief, Deneen W.
Marketing Mgr.
Medallion Labs
9000 Plymouth Ave
Minneapolis, MN 55427
Phone: 612.764.4453
Fax: 612.764.4010
E-mail: medlabs@cis.compuserve.com

Rieken, Bill
Lab Manager
Agrilink Foods Vegetable Company
520 N Broadway
Green Bay, WI 54307
Phone: 920.435.5301 x3640
Fax: 920.435.5701
E-mail:

Riemer, Eleanor S.
Publisher of Food Science
Technomic Publishing Co., Inc.
12 Hunt St
Rowayton, CT 06853
Phone: 203.838.7972
Fax: 203.852.1306
E-mail: eriemer@usa.pipeline.com

Rieser, Clarice A.
Env. Public Health Specialist
MO State Milk Board
915 C Leslie Blvd
Jefferson City, MO 65101
Phone: 573.751.3830
Fax: 573.751.2527
E-mail: crieser@mail.state.mo.us

Rigotti, John
Plant Supt.
American Dairy Brands
802 South St
PO Box 231
Plymouth, WI 53073-0231
Phone: 920.893.7007
Fax: 920.893.7003
E-mail: jrigotti@elsie.com

Riley-Moore, Denise
Technical Mgr.
Woodson-Tenent Labs, Inc.
345 Adams Ave
Memphis, TN 38103
Phone: 901.521.4500
Fax: 901.521.4510
E-mail: dmoore@wtlabs.com

Ringsrud, John E.
Sanitation Rating Officer
ND Dept. of Ag/Milk Certification Program
PO Box 501
Lakota, ND 58344-0501
Phone: 701.247.2730
Fax: 701.328.4567
E-mail:

Rinkenberger, Kenneth
QC Supervisor
Swiss Valley Farm
133 F Ave NW
Cedar Rapids, IA 52405
Phone: 319.364.8153 x17
Fax: 319.364.3995
E-mail:

Ripley, Danny
The Steritech Group, Inc.
1901 Murfreesboro Rd Apt 164
Nashville, TN 37217
Phone: 800.868.0411
Fax: 615.399.8787
E-mail: buckrip@bellsouth.net

Rittenmeyer, Doris
National Manager of Quality Assurance & Training
FoodHandler
24 N Mt. Vernon Dr
Iowa City, IA 52245
Phone: 319.356.0107
Fax: 319.356.0108
E-mail: dorisipfh@prodigy.net

Rivera, David
3M Microbiology Products
3M Center
Bldg. 275-5W-05
Saint Paul, MN 55144
Phone: 651.737.9710
Fax: 651.737.7678
E-mail:

Roach, Valerie Z.
Senior Food Science Professional
Dominos Pizza Inc.
PO Box 997
Ann Arbor, MI 48106-0997
Phone: 734.930.3835
Fax: 734.669.3835
E-mail: roachv@dominos.com

Robach, Michael C.
Vice President, Quailty Assurance and Food Safety
Continental Grain Co
340 Jesse Jewell Pky Ste 200
Gainesville, GA 30501
Phone: 770.538.2149
Fax: 770.538.2153
E-mail: mike.robach@conti.com

Robasser, Donald G.
Univ Sanit
Princeton University
Environmental Hlth Sfty
262 Alexander Street
Princeton, NJ 08544
Phone: 609.258.6256
Fax: 609.258.1804
E-mail: robasser@princeton.edu

Robbins, David J.
Sanitation Inspector
Dean Foods Technical Center
PO Box 7005
Rockford, IL 61125-7005
Phone: 815.395.8791
Fax: 815.395.8799
E-mail: david.robbins@deanfoods.com

Robbins, Marsha
R.S.
MRC
1245 W Ruth Ave
Phoenix, AZ 85021-4446
Phone: 602.395.9164
Fax: 602.861.2428
E-mail: robbinscon@aol.com

Robbins, Rob
Division Mgr.
BSK Food & Dairy Laboratories
4230 W. Swift Ave., Suite 106
Fresno, CA 93722-6339
Phone: 209.277.6960
Fax: 209.277.6969
E-mail:

Roberson, James
Plant Manager
Farm Fresh Dairy
1100 Thunderbird Rd
PO Box 219
Chandler, OK 74834
Phone: 405.258.3100
Fax:
E-mail:

Roberts, Cindy A.
Information Specialist
USDA/FDA
Foodborne Illness Ed. Info Ctr
10301 Baltimore Ave Rom 304
Beltsville, MD 20705-2351
Phone: 301.504.6365
Fax: 301.504.6409
E-mail: croberts@nal.usda.gov

Roberts, Clint
Quality Quditor
Kraft Foods
2329 N Monticello Ave
Chicago, IL 60647
Phone: 847.870.6376
Fax:
E-mail:

Roberts, Jena
Technical Sales Manager
The National Food Laboratory
6363 Clark Avenue
Dublin, CA 94568-3097
Phone: 925.551.4205
Fax: 925.833.9239
E-mail:

Roberts, Robert F.
Asst. Prof. Food Science
Penn State Univ
121B Borland Lab
University Park, PA 16802-2504
Phone: 814.863.2959
Fax: 814.863.6132
E-mail: rfr3@psu.edu

Roberts, Sherry
Rating & Training Officer
Texas Dept of Health
3673 FM - Road 879
Palmer, TX 75152
Phone: 972.938.7639
Fax: 972.937.3120
E-mail: RSHER9@aol.com

Roberts, Tim
Assistant Professor
and Extension Specialist
VA Polytech Inst & State Univ.
Dept. of Human Nutrition & Foods
252 Wallace Hall
Blacksburg, VA 24061-0430
Phone: 540.231.3464
Fax: 540.231.3916
E-mail: robertst@vt.edu

Robertson, Arlene
Lab Analyst
Ont. Min of Agr., Food
& Rural Affairs
1 Stone Rd, West
4th Fl., N.W.
Guelph, Ontario N1G 4Y2 Canada
Phone: 519.826.3535
Fax: 519.826.4211
E-mail: aroberts@
omafra.gov.on.ca

Robertson, Jana
QA Officer/QC Supervisor
FNA Foods, Inc.
10 Spruce Park Dr
Strathmore, Alberta T1P 1J2
Canada
Phone: 403.934.4848
Fax: 403.934.4975
E-mail:

Robertson, Janet L.
Quality Auditor
AC HUMKO
1201 E Morton Rd
Jacksonville, IL 62650
Phone: 217.479.3264
Fax: 217.243.4757
E-mail:

Robertson, Jodi
QC Manager
Western Canadian Beef Packers
555 24th Ave., NW, PO Box 2110
Moose Jaw, Sask S6H 4P2 Canada
Phone: 306.692.0611
Fax: 306.693.1665
E-mail:

Robertson, Larry
Sr Quality Assurance Mgr
DARDEN Restaurants, Inc.
1943 Lost Pine Ln
Apopka, FL 32712
Phone: 407.245.4784
Fax: 407.245.5173
E-mail: lrobertson@darden.com

Robertson, Sheldon
Plant Sanitarian
Hershey Canada Inc.
PO Box 2100, 1 Hershey Dr
Smiths Falls, Ontario K7A 4T8
Canada
Phone: 613.283.3300
Fax: 613.283.9043
E-mail:

Robertson, Jr., Norris Alwyn
Sr. Milk Safety Officer
USFDA
Cntr for Food Safety HFS-626, Milk
Safety Team
200 C St SW
Washington, DC 20204
Phone: 202.205.8182
Fax: 202.205.5560
E-mail: nar@cfsan.fda.gov

Robilliard, C. M.
Retired
8849 Elliot Ave S
Minneapolis, MN 55420
Phone: 612.854.7762
Fax:
E-mail:

Robinson, Glen
Mgr QC, Systems & Audits
Robin Hood Multifoods, Inc.
191 Attwell Dr. Unit 4
Etobicoke, Ontario M9W 5Z2
Canada
Phone: 416.675.2541 x239
Fax: 416.675.6194
E-mail: glen@robinhood.ca

Robinson, Henry L.
President
Apple Packaging
1355 Sublette Rd
Sublette, IL 61367-9506
Phone: 815.857.4017
Fax: 815.857.4018
E-mail: HankRsubl@aol.com

Robinson, Nigel
Food Quality Consultant
Ministry of Agri. & Fisheries
Private Bag D 330-332 Devon St, E
New Plymouth, New Zealand
Phone: 64.06 758.7659
Fax: 64.06 757.9230
E-mail:

Robles, Henry
Sanitation Supervisor
Fullerton Foods
1500 E Walnut Ave
Fullerton, CA 92831
Phone: 714.870.8235 x36
Fax: 714.870.7393
E-mail: hrobles@kraft.com

Rocourt, Jocelyne
Microbiologist
Institut Pasteur
Laboratoire Des Listeria
28 Rue De Dr Roux
Paris Cedex 15, 75724 France
Phone: 331.45 68.8331
Fax: 331.40 61.3567
E-mail: jrocourt@pasteur.fr

Rodgers, Stephanie
Grad Assistant
Michigan State Univ.
3108 Hagadorn Rd
Mason, MI 48854-9424
Phone: 517.324.3580
Fax:
E-mail: davisst1@pilot.msu.edu

Rodriguez, Mark
Sanitation Manager
SSE Manufacturing
7696 Formula Pl #B
San Diego, CA 92121-2418
Phone: 619.271.4206 x165
Fax: 619.271.0811
E-mail:

Rodriguez, Wanda L.
Associate Professor
Humacao University College
CUH Station
Biology Department
Humacao, PR 00791
Phone: 787.850.0000 x9191
Fax: 787.744.2576
E-mail:

Rodriguez Palacios, Hernan
Director of Science & Technology
Instituto Argentino De Gastronomia
Av. Santa Fe 1556
Piso 2
Buenos Aires, 1060 Argentina
Phone: 54.11.4816.1414
Fax: 54.11.4816.1414
E-mail: info@iagargentina.com

Roetting, Mary Jo
Microbiologist
US FDA
1793 Lakenoll Dr Apt D
Cincinnati, OH 45231
Phone: 513.684.3511
Fax:
E-mail:

Roisin, Jocelyne
Marketing Manager
Sanofi Pasteur
3 Bld Raymond Poincade
Marnes La Eoquette, 92430 France
Phone: 33.1.4795.6174
Fax: 33.1.4795.6224
E-mail: jocelyne.roisin@
sanofi.com

Rojek, Peter
Vice President Env. Health
A & P
Vice President Env. Health
2 Paragon Dr
Montvale, NJ 07645
Phone: 201.930.4579
Fax: 201.930.4072
E-mail:

Rone, Dennis
Mgr, Quality Assurance
Borden Foods Corporation
2001 Polaris Parkway
Columbus, OH 43240
Phone: 614.233.3742
Fax: 614.233.3701
E-mail:

Rood, Greg
QA Manager
Wilcox Darr Farms, LLC
40400 Harts Lake Valley Rd
Roy, WA 98580
Phone: 360.458.6956
Fax: 360.458.7881
E-mail: grood@wilcoxfarms.com

Rosa, Claudia Moreno
Student
Rutgers
65 Dudley Rd
Mail Box 68
New Brunswick, NJ 08901-9611
Phone: 732.932.9611
Fax: 732.932.6776
E-mail: claumr99@yahoo.com

Rose, Bonnie E.
Supervisor Microbiologist
USDA, FSIS
6907 Fitzpatrick Dr
Laurel, MD 20707
Phone: 202.501.6022
Fax: 202.501.6929
E-mail: bonnie.rose@usda.gov

Rose-Morrow, Ruth Ann
Student
University of Georgia
250 Little St Apt C-207
Athens, GA 30605
Phone: 706.542.2286
Fax: 706.542.1050
E-mail: rose@flavor.fst.uga.edu

Roseman, Arnold S.
President
Quality Consultants Inc.
39 Militia Hill Dr
Wayne, PA 19087-5846
Phone: 610.640.4529
Fax:
E-mail:

Rosenbaum, Donna
Consultant
Food Safety Partners
853 Sanders Rd #323
Northbrook, IL 60062
Phone: 847.509.8839
Fax: 847.509.8839
E-mail:

Rosenberg, Bernard
Asst. Dir. of Health
Darien Hlth Dpt
Town Hall
2 Renshaw
Darien, CT 06820-5397
Phone: 203.655.7323
Fax: 203.655.7380
E-mail:

Rosenboom, Trevor
Food & Beverage
Ecolab Pty Ltd
PO Box 810
Hillarys, WA 6923 Australia
Phone: 61.8.9401.2519
Fax: 61.8.9401.2519
E-mail:

Ross, Donald A.
Sanitation Supervisor
Bestfoods
9353 W Belmont
Franklin Park, IL 60131-2809
Phone: 847.671.3708
Fax: 847.678.1286
E-mail:

Ross, Mary Jane
QC Supervisor
Meadow Gold Dairies
117 Rainbow Dr
Kalispell, MT 59901
Phone: 406.752.7692
Fax: 406.756.1029
E-mail:

Rossebo, Lavrits
Public Health Vet
Haugaland Maeringsmiddeltilsyn
PO Box 1210
Karmsund, 5542 Norway
Phone: 47 52.85.6300
Fax: 47 52.83.0542
E-mail: nmt-haug@online.no

Rosson, Debbie
Manager
Unicorn Intl., Inc.
1118 Crestview Dr
Kaufman, TX 75142
Phone: 972.932.7594
Fax: 972.932.7638
E-mail: unicornintl@
unicomp.net

Roth, Lawrence A.
Supervisor, Food Micro
Alberta Agriculture
Food Quality Branch
6909 - 116th Street
Edmonton, Alberta T6H 4P2
Canada
Phone: 780.427.2277
Fax: 780.415.4527
E-mail: roth@agric.gov.ab.ca

Roth, William
Retired
6609 NE 202nd St
Kenmore, WA 98028-8624
Phone: 425.486.2646
Fax:
E-mail:

Rothenberg, Paul J.
Microbiologist
Lipton
800 Sylvan Ave
Englewood Cliffs, NJ 07632
Phone: 201.894.7339
Fax: 201.894.7239
E-mail: paul.rothenberg@
unilever.com

Rouchos, James
Sanitarian II
Chicago Dept of Health/Food Protection
1224 W Van Buren St
Chicago, IL 60607
Phone: 312.746.8030
Fax: 312.746.8099
E-mail:

Rouhas, Gust
Director, Quality Assurance
Marriott International Inc
10681 Calle Lee
Los Alamitos, CA 90720
Phone: 714.220.4981 x310
Fax: 714.220.0349
E-mail: gust.rouhas@marriott.com

Rouillard, Carol
Sr. Chemist
DiverseyLever
3630 E Kemper Rd
Sharonville, OH 45241
Phone: 513.956.2571
Fax:
E-mail: carol.rouillard@diverseylever.com

Roupgidou, Maria
Milk Processors
Polyphemus S.A.
Delfon 1
Komotini, Thrace 69100 Greece
Phone: 30.531.21966
Fax: 30.531.20198
E-mail:

Rudawski, Regina M.
QA Manager
Citterio USA. Corp.
Woodside Park
PO Box A
Freeland, PA 18224
Phone: 717.636.3171
Fax: 717.636.1267
E-mail: citterio@microserve.net

Rueber, Kurt A.
Milk Sanitation Rating Officer
Iowa Dept of Public Health
321 E 12th St 5th Fl Milk
Des Moines, IA 50319-0075
Phone: 515.281.3773
Fax: 515.281.4529
E-mail:

Rueger, Scott A.
Food Technologist
Foodbrands America
PO Box 1570
Hutchinson, KS 67504-1570
Phone: 316.669.2807
Fax: 316.669.2800
E-mail: scott.rueger@foodbrands.com

Ruffie, Debora D.
Sr Research Scientist
Kraft Foods
801 Waukegan Rd
Glenview, IL 60025-4391
Phone: 847.646.5163
Fax: 847.646.3864
E-mail: druffie@kraft.com

Rushing, John
Professor
NC State Univ
129 Schaub Food Sci Bldg
PO Box 7624 NCSU
Raleigh, NC 27695-7624
Phone: 919.515.9512
Fax: 919.515.7124
E-mail: john_rushing@ncsu.edu

Russ, LeRoy
VP Quality Assurance & Distribution
CKE Restaurants
4225 Via Arbolada #557
Los Angeles, CA 90042-5520
Phone: 714.778.7178
Fax: 714.490.3639
E-mail:

Russell, Harold R.
Quality Assurance Mgr.
Osceola Foods Inc
710 N Pearl St
PO Box 368
Osceola, AR 72370
Phone: 501.563.2601
Fax: 501.563.2223
E-mail:

Russell, Joseph W.
Flathead Co Health Officer
FCCHD
723 5th Ave E
Kalispell, MT 59901
Phone: 406.758.5760
Fax: 406.758.5859
E-mail: jrussell@digisys.net

Russell, Michael
President
Central Analytical Lab
101 Woodland Hwy
Belle Chasse, LA 70037-1613
Phone: 504.393.5290
Fax: 504.393.5270
E-mail: mrussell@rmgcal.com

Russell, Scott
Asst. Professor
The University of Georgia
Poultry Science Bldg
Athens, GA 30602-2772
Phone: 706.542.1368
Fax: 706.542.1827
E-mail: srussell@uga.cc.uga.edu

Ryan, Jeffrey J.
4357 W Farm Rd 44
Willard, MO 65781
Phone: 417.742.4055
Fax: 417.932.0888
E-mail:

Rys-Rodriguez, Anna
Microbiologist
Primus Laboratories
2810 Industrial Pkwy
Santa Maria, CA 93455
Phone: 805.922.0055
Fax: 805.922.2462
E-mail: anna@primuslabs.com

Ryser, Elliot T.
Assistant Professor
Michigan State University
Dept. of Food Science & Human Nutrition
East Lansing, MI 48824-1224
Phone: 517.353.9734
Fax: 517.353.1676
E-mail: ryser@pilot.msu.edu

Rysstad, Gunnar
Senior Manager Dr.
Elopak A/S
PO Box 523
Lierstranda, 3412 Norway
Phone: 47.3222.1100
Fax: 47.3222.1480
E-mail:

S

Saeman, Anne
Executive Director
National Mastitis Council
2820 Walton Commons W Ste 131
Madison, WI 53704
Phone: 608.224.0622
Fax: 608.224.0644
E-mail:

Sair, Arnie I.
Research Assistant
North Carolina State University
Dept of Food Science
Box 7624
Raleigh, NC 27695-7624
Phone: 919.513.2076
Fax: 919.515.7124
E-mail: aisair@unity.ncsu.edu

Saitanu, Kriengsag
Head of Dept.
Chulalongkorn University
Faculty of Veterinary Science
Henri Dunant Road
Patumwan, Bangkok 10330
Thailand
Phone: 662.218.9586
Fax: 662.255.3910
E-mail:

Sakai, Hidetoshi
Manager
Hokkaido Fujihira Industry Co., Ltd
5-22, N27. W9 Kita-Ku
Sapporo, 001-0027 Japan
Phone: 81 11.726.6576
Fax: 81 11.717.4406
E-mail: RXH06234@nifty.ne.jp

Sakata, Atsushi
Food Protection
Marudai Food Co., Ltd.
Midori 21-3
Takatsuki, Osaka 569 Japan
Phone: 81.726 61.2551
Fax: 81.726 61.2565
E-mail: sakata_atsushi@marudai.co.jp

Salazar, Belinda L.
Food Tech/Microbiologist
Golden State Foods
640 S Sixth St
City of Industry, CA 91746
Phone: 626.968.6431
Fax: 626.333.3804
E-mail: besa6942@unforgettable.com

Saltijeral, Jorge
Professor
Universidad Autonoma Metropolitan
20 De Noviembre 445-F-003
Col. La Noria
Xochimilco, DF, CP, 16030
Mexico
Phone: 52.5.555 22 77
Fax: 52.5.555 22 77
E-mail: saltijeral1@hotmail.com

Salvatore, Ann A.
Food Technologist
White Castle System, Inc.
PO Box 1498
Columbus, OH 43216-1498
Phone: 614.228.5781
Fax: 614.464.0596
E-mail: salvatoa@whitecastle.com

Samadpour, Mansour
Asst. Professor
University of Washington
Dept of Environmental Health
PO Box 357234
Seattle, WA 98195-7234
Phone: 206.543.5120
Fax: 206.543.8123
E-mail: mansour@u.washington.edu

Samimi, Mohammad H.
President
Food Science & Engineering
1401 Rifle Range Rd
El Cerrito, CA 94530-2506
Phone: 510.215.3345
Fax: 510.215.7454
E-mail: mosamimi@fsandec.com

Sampson, Mark N.
Warwick International Limited
Mostyn, Holywell
Flintshire, CH8 9HE United Kingdom
Phone: 1745.560651
Fax: 1745.56019
E-mail:

Samuelson, Alan
Schroeder Milk Co.
2080 Rice St
Maplewood, MN 55113
Phone:
Fax:
E-mail:

Sanders, April M.
Sr. Microbiologist
Country Home Bakers
720 Metropolitan Pkwy
Atlanta, GA 30310
Phone: 404.758.5581
Fax: 404.755.4814
E-mail:

Sanders, Robert L.
Retired
USPHS/FDA
3061 Knotty Pine Dr.
Pensacola, FL 32505-1853
Phone: 850.476.3929
Fax:
E-mail: rlsm2@aol.com

Sandford, Mary L.
Manager, Brand Protection
Burger King Corp
PO Box 020783
Miami, FL 33102-0783
Phone: 305.378.7917
Fax: 305.378.3402
E-mail: msandford@whopper.com

Sanna, Michael
Compliance Officer
Brady Enterprises Inc.
167 Moore Rd
E. Weymouth, MA 02189
Phone: 781.337.5000
Fax: 781.331.5351
E-mail:

Sasenick, Joseph A.
President - CEO
Alcide Corporation
8561 154th Ave NE
Redmond, WA 98052
Phone: 425.882.2555
Fax: 425.861.0173
E-mail: jsasenick@alcide.com

Sassaman, Steven H.
Microbiology Supervisor
Castleton Beverage Corp.
PO Box 26368
Jacksonville, FL 32226-6368
Phone: 904.757.1295 x3156
Fax: 904.751.2087
E-mail: ssassama@bacardi.com

Sauders, Brian D.
Bacteriologist
NYSDOH
6 Center Ln
Glenmont, NY 12077
Phone: 518.473.2798
Fax: 518.486.7971
E-mail: sauders@wadsworth.org

Sauter, Alan D.
Quality Mgr
Dietrich's Milk Products
PO Box 102
Middlebury Center, PA 16935
Phone: 570.376.2001
Fax: 570.376.2646
E-mail:

Sauve, Gilbert
Scientific Adviser
Canadian Food Insp. Agency
901 Cap Diamant, Suite 391
Quebec City, Quebec G1K 4K1
Canada
Phone: 418.648.7373 x283
Fax: 418.649.8001
E-mail: sauveg@em.agr.ca

Savage, Kirsten
Vice President - Trade Relations
Fresh Management
1527 Johnstown Ct
Wheaton, IL 60187
Phone: 630.871.9473
Fax: 630.871.9478
E-mail: kirsten@
freshmanagement.com

Savage, Robert A.
President
HACCP Consulting Group
4022 Nicholas Ct
Fairfax, VA 22033
Phone: 703.385.1989
Fax: 703.385.9175
E-mail: savager@prodigy.net

Sawyer, Carol A.
Assoc Prof.
Michigan State Univ.
236 Trout Food Sci. & Human
Nutrit. Bldg
East Lansing, MI 48824-1224
Phone: 517.353.9663
Fax: 517.353.8963
E-mail: profcas@aol.com

Sayer, Traci L.
Operations Manager
2169 W Park Ct Ste G
Stone Mountain, GA 30087
Phone: 770.469.2701
Fax: 770.469.2883
E-mail:

Sayler, Allen R.
Director, Regulatory Affairs
& International Standards
Int'l Dairy Foods Assoc.
3511 Powells Crossing Ct
Woodbridge, VA 22193
Phone: 202.737.4332
Fax: 202.331.7820
E-mail: asayler@idfa.org

Schafer, Mark D.
Grad. Student
Kansas State University
139 Call Hall
Manhattan, KS 66506-1600
Phone: 785.532.1299
Fax: 785.532.5681
E-mail: schaf@ksu.edu

Schaffner, Donald W.
Ext Spec in Food Sci
Rutgers University
Food Science Dept Coll Farm Rd
65 Dudley Rd
New Brunswick, NJ 08901-8520
Phone: 732.932.9661 x214
Fax: 732.932.6776
E-mail: schaffner@
aesop.rutgers.edu

Scheetz, Everett E.
Quality Category Manager
Land O'Lakes Inc
#2220
PO Box 64101
Saint Paul, MN 55164-0101
Phone: 651.481.2228
Fax: 651.481.2575
E-mail: esche@landolakes.com

Scheffel, John A.
District Mgr
Ecolab
6418 Jefferson Blvd
Frederick, MD 21703
Phone: 301.473.4915
Fax: 301.371.4370
E-mail: jrscheffel@msn.com

Scheibe, Roger
Dairy Director
ND Dept of Agriculture
State Capitol, Dept 602
600 E Blvd 6th Fl
Bismarck, ND 58505-0020
Phone: 701.328.4763
Fax:
E-mail:

Scheidenhelm, A. J.
QC Manager
Marigold Foods
330 Clinton St
Kewaskum, WI 53040-9116
Phone: 414.377.5040
Fax: 414.377.9532
E-mail:

Scherer, Siegfried
Head of Dept
Institut Fur Microbiologie Fml
Vottinger Strasse 45
Freising, Fed. Rep. 85354 Germany
Phone: 81 61.71.3516
Fax: 81 61.71.4512
E-mail:

Schermerhorn, Andrena A.
Lab Services
California Gold Dairy Products
621 Western Ave
Petaluma, CA 94952-2646
Phone: 707.776.2284
Fax: 707.778.0258
E-mail:

Scheuring, Theresa M.
Lab Manager
Acumedia Manufacturers, Inc.
9601 Pulaski Park Dr #410-412
Middle River, MD 21220-1435
Phone: 410.780.5120
Fax: 410.780.5470
E-mail: terry-scheuring@
idexx.com

Schillinger, John E.
Associate Professor
CSU Northridge
18111 Nordhoff St
Northridge, CA 91330-8285
Phone: 818.677.3449
Fax: 818.677.2045
E-mail: john.schillinger@
csun.edu

Schinneller, Dan
Dir QA
Winn-Dixie Stores Inc
P O Box B
Jacksonville, FL 32203-0297
Phone: 904.695.7900
Fax: 904.695.7961
E-mail:

Schlachter, Joyce
Senior Dir. of Quality Assurance
Little Caesars Enterprises
24120 Haggarty
Farmington Hills, MI 48335
Phone: 248.442.4522
Fax: 248.442.4570
E-mail:

Schleef, Nicole M.
Grad Student
Penn State University
118 Borland Laboratory
University Park, PA 16802
Phone: 814.863.2969
Fax:
E-mail: nms145@psu.edu

Schlesser, Joseph E.
Research, Food Technologist
FDA - Food Safety & Tech Cntr
6502 S Archer Ave
Summit-Argo, IL 60501
Phone: 708.728.4161
Fax: 708.728.4177
E-mail: jfs@cfsan.fda.gov

Schlueter, Shawn
Quality Assurance Director
All American Foods, Inc.
PO Box 8242
Mankato, MN 56002-8242
Phone: 507.387.6480
Fax: 507.387.6111
E-mail: lab@aafoods.com

Schmauch, Renee
Microbiologist
T. Marzetti Co.
3838 Indianola
Columbus, OH 43229
Phone: 614.268.3722
Fax: 614.261.3242
E-mail:

Schmidt, Karen
Professor
Kanasa State Univ.
224 Call Hall Dept ASI
Manhattan, KS 66506-1600
Phone: 913.532.1216
Fax: 913.532.5681
E-mail: kschmidt@
oz.oznet.ksu.edu

Schmidt, Ronald H.
Professor
University of Flordia
Food Sci & Human Nutr Dept
PO Box 110370
Gainesville, FL 32611-0370
Phone: 352.392.1991
Fax: 352.392.9467
E-mail: rschmidt@
gnv.ifas.ufl.edu

Schmitt, Henry
Technical Sales Director Americas
Tetra Pak Americas, Inc.
1100 Peachtree St NE
Suite 1950
Atlanta, GA 30309-4519
Phone: 404.815.3400
Fax: 404.815.3399
E-mail: hank.schmitt@
tetrapak.com

Schmitt, Rudolf
Prof. of Microbiology
Hochschule Fur Technik
Route du Rawyl 47
Sion, VS CH-1950 Switzerland
Phone: 41 27.324.31 11
Fax: 41 27.324.35 15
E-mail: rudolf.schmitt@eiv.ch

Schneider, David W.
Chief Sanitarian
City of Sugar Land
10405 Corporate Dr Ste 140
Sugar Land, TX 77478
Phone: 281.275.2704
Fax: 281.275.2729
E-mail: dschneider@
cityhall.ci.sugar_land.tx.us

Schneider, Karen
Extension Specialist - Food Safety
University of Vermont
Ext. System
1 Scale Ave Unit 55
Rutland, VT 05701
Phone: 802.773.3349
Fax: 802.775.4840
E-mail: karen.schneider@
uvm.edu

Schneider, Keith R.
Director, Research Microbiology
ABC Research Corp.
3437 SW 24th Ave
Gainesville, FL 32607
Phone: 352.372.0436
Fax: 352.378.6483
E-mail: keiths@abcr.com

Schnitzer, Ronald
Director
Sani-Pure Food Laboratories
182 Saddle River Rd
Saddle Brook, NJ 07663-4619
Phone: 201.843.2525
Fax: 201.843.4934
E-mail: sanipure@idt.net

Schoech, Peter R.
Lab Director
Guida-Seibert Dairy
433 Park St
New Britain, CT 06051
Phone: 860.224.2404 x159
Fax: 860.225.0035
E-mail:

Schonrock, F. Tracy
Branch Chief
USDA
11302 Alms House Ct
Fairfax Station, VA 22039
Phone: 703.503.2971
Fax:
E-mail: F_tracy_schonrock@
USDA.gov

Schrade, John P.
FDA-Reg Food Specialist
US Food & Drug Admin
850 Third Ave
Brooklyn, NY 11232-1593
Phone: 718.340.7000 x5634
Fax: 718.340.7037
E-mail: jschrade@ora.fda.gov

Schraft, Heidi
Assistant Professor
University of Guelph
61 Bishop Ct
Guelph, Ontario N1G 2W4 Canada
Phone: 519.824.4120 x2619
Fax: 519.824.6631
E-mail: hschraft@uoguelph.ca

Schremser, Thomas D.
Engineering Manager
Universal Industries, Inc.
5800 Nordic Dr
PO Box 308
Cedar Falls, IA 50613-0308
Phone: 319.277.7501
Fax: 319.277.2318
E-mail: tschremser@
universalindustries. com

Schuh, Evan J.
President
Schuh Milk Service, Inc.
N382 Mapleridge Dr
Appleton, WI 54915
Phone: 920.788.2611
Fax:
E-mail:

Schuller, Lucia
Student
Al D Pedro De Alcantara 618
S. Bernardo Do Campo, S. Paulo
09771-281 Brazil
Phone:
Fax: 4330.6599
E-mail:

Schulz, John
Director of Quality Assurance
Marriott International
Rm 202 Dept. 51-932.45
1 Marriott Dr
Washington, DC 20058
Phone: 301.380.2289
Fax: 301.380.5790
E-mail: john.schulz@
marriott.com

Schuman, James D.
Director of Food Safety
M.G. Waldbaum Company
120 Tower St South
Gaylord, MN 55334
Phone: 507.237.5501
Fax: 507.237.2871
E-mail: jay.schuman@
michaelfoods.com

Schwartz, David
Owner
Cutter's Edge
3383 Lakeview Rd
Hamburg, NY 14075
Phone: 716.648.2233
Fax: 716.648.2266
E-mail:

Schwartz, William C.
Sara Lee Branded Foods
900 N North Branch St
Chicago, IL 60622
Phone:
Fax:
E-mail:

Schwarz, Thomas L.
Director, Division of Cooperative Programs
FDA
HFS-625
200 C St SW
Washington, DC 20204
Phone: 202.205.8137
Fax: 202.205.5560
E-mail: tls@bangate.fda.gov

Schweitzer, Gary
Quality Control Manager
Milk Products, LLC-Borden
107 Hudson Ln, Apt H
Monroe, LA 71201-5865
Phone: 318.361.0532
Fax:
E-mail:

Scolaro, Joseph
Marketing Dir
IBA INC.
27 Providence Rd
PO Box 31
Millbury, MA 01527
Phone: 508.865.6911
Fax: 508.865.0720
E-mail:

Scopelliti, Samuel R. Jr.
Vice President–Food Safety Group
STERIS Corporation
5960 Heisley Rd
Mentor, OH 44060
Phone: 440.354.2600
Fax: 440.350.7082
E-mail:

Scott, Bob
Quality Assurance Mgr
10060 Morgans Trace Dr
Loveland, OH 45140-8923
Phone: 513.794.9112
Fax: 513.794.1788
E-mail:

Scott, Cheryl G.
Director of QC
McCall Farms, Inc.
6615 S Irby St
Effingham, SC 29541
Phone: 843.662.2223
Fax: 843.665.5234
E-mail: cscott@mccallfarms.com

Scott, Donna L.
Senior Extension Associate
Cornell University
Dept of Food Science
Stocking Hall
Ithaca, NY 14853
Phone: 607.255.7922
Fax: 607.254.4868
E-mail: DLS9@cornell.edu

Scott, Jenny
Sr Director, Food Safety Programs
National Food Processors Association
1350 I Street NW, Suite 300
Washington, DC 20005-3305
Phone: 202.639.5985
Fax: 202.639.5991
E-mail: jscott@nfpa-food.org

Scruggs, Muriel
Manager
Ross Laboratories
3300 Stelzer Rd
Columbus, OH 43219
Phone: 614.624.3785
Fax: 614.624.3570
E-mail:

Seaman, Charles
Senior Section Manager
SC Johnson Professional
8310 16th St
PO Box 902
Sturtevant, WI 53177-0902
Phone: 414.631.4930
Fax: 414.631.4990
E-mail: ceseaman@scj.com

Seannell, Brooke
Sales/Mktg. Admin.
Advanced Instruments, Inc.
2 Technology Way
Norwood, MA 02062
Phone: 781.320.9000
Fax: 781.320.8181
E-mail: mail@aitests.com

Sebby, Roger
President & Dir.
S-W Laboratories, Inc
P O Box 12687
Knoxville, TN 37912-0687
Phone: 423.687.4872
Fax: 423.687.4887
E-mail: swlabinc@aol.com

Seeck, Debbie
Public Health Sanitation
Saint Louis County Health Dept. &
St. Louis Community College
3400 Pershall Road
Saint Louis, MO 63136
Phone: 314.631.1940
Fax:
E-mail:

Segomelo, Keolebogile
Graduate Student
Colorado State University
905 West Laurel St Apt 112
Fort Collins, CO 80521
Phone: 970.491.0933
Fax:
E-mail: segomelo@
lamar.colostate.edu

Segovia, Eduardo
Dir. of Production & Engineering
Tec Lac Consultores, S.A. De C.V.
Hector Saucedo 1824
Saltillo, Coah. 25290 Mexico
Phone: 84.30.19 36
Fax: 84.30.10 77
E-mail: esegovia@chen.com.mx

Seiberling, Dale A.
Consultant
Electrol Specialties Company
441 Clark St
South Beloit, IL 61080
Phone: 815.389.2291
Fax: 815.389.2294
E-mail: 105652.3647@
compuserve.com

Seidmore, Robert H.
Standardized Retail Food Specialist
Dearborn Co. Health Dept.
501 Fifth St
Rising Sun, IN 47040-1064
Phone: 812.537.8827
Fax: 812.438.2984
E-mail:

Sellars, Robert L.
President
Robert L Sellars & Assoc, Inc.
S22 W22922 Broadway
Waukesha, WI 53186
Phone: 414.542.8117
Fax: 414.542.8187
E-mail: sellars@execpc.com

Selleck, Terry
QA Manager
Bay State Milling
55 Franklin
Winona, MN 55987
Phone: 507.452.1770
Fax: 507.452.0247
E-mail:

Sellner, Duane
Prod Engr
Babson Bros Co
PO Box 659
Galesville, WI 54630
Phone: 608.582.2221
Fax: 608.582.2581
E-mail: dsellner@
babson-bros.com

Semanchek, Jeffrey
Research Associate
Sterich Tech
12077 Tech Rd
Silverspring, MD 20904
Phone: 800.886.0300
Fax: 301.989.3394
E-mail:

Sen, Satyakam
Food Safety Specialist and International Consultant
80 Dogwood Ln
Bristol, CT 06010
Phone: 203.589.9622
Fax:
E-mail:

Senelt, Serpil
Deputy Head
Ministry of Health-Turkey
Atac Sokak 61/5
Yenisehir
Ankara Turkey
Phone: 90.312.285.6906
Fax: 90.312.435.1850
E-mail: ssenelt@hotmail.com

Senyk, Gary F.
R & D Manager
Crowley Foods Inc
PO Box 549
Binghamtom, NY 13902-0549
Phone: 607.779.3275
Fax: 607.779.3287
E-mail:

Seo, Kun-Ho
Graduate Student
Univ. of Georgia
200 Rogers Rd #P114
Athens, GA 30605
Phone: 706.542.5109
Fax: 706.542.1050
E-mail:

Sergkelidis, Daniel
Veterinarian
G. Papandreov 57
Komotini, 69.100 Greece
Phone: 0531.286.73
Fax: 0531.200.11
E-mail:

Serrano, Alonso A.
Senior Environmental Specialist
City-County Health Dept.
921 NE 23rd St
Oklahoma City, OK 73105
Phone: 405.425.4328
Fax: 405.427.3233
E-mail: al_serrano@cchdoc.com

Seward, Skip
Director – Food Safety
McDonald's Corp
COB-3E, #107
Kroc Dr
Oak Brook, IL 60523
Phone: 630.623.6378
Fax: 630.623.5521
E-mail: skip.seward@mcd.com

Shadbeh-Evans, Maryam
Retail Food Safety Specialist
Oregon Dept of Ag/Food
59 Aquinas
Lake Oswego, OR 97035
Phone: 503.697.7396
Fax: 503.986.4729
E-mail: mshadbeh@
oda.state.or.us

Shaffer, Beverly A.
Sanitarian Supervisor
St. Louis Health Department
634 N Grand Blvd
Room 600
Saint Louis, MO 63103
Phone: 314.658.1000
Fax: 314.531.1354
E-mail:

Shah, Ramesh B.
Dir. Quality Assurance
Quest International
5115 Sedge Blvd
Hoffman Estates, IL 60192
Phone: 847.645.7165
Fax: 847.645.7047
E-mail:

Shaia, Louis L.
PO Box 24304
Nashville, TN 37202
Phone: 615.329.1326
Fax:
E-mail:

Shams, Ali
Dir R & D/QA
PO Box 462
Buckner, KY 40010
Phone: 502.222.1424
Fax: 502.222.1348
E-mail:

Sharma, Manan
Graduate Student
CFSQE
1109 Experiment St
Griffin, GA 30223
Phone: 770.228.7283
Fax: 770.229.3216
E-mail: msharma@
cfsqe.griffin.peachnet.edu

Sharma, Rajesh
Research Associate
Michigan State University
Dept of Food Sci & Human Nutr.
8143 S Anthony Hall
East Lansing, MI 48824-1225
Phone: 517.352.2470
Fax: 517.353.1676
E-mail:

Sharpin, Rosemary K.C.
Marketing Director
ICP
PO Box 1607
Auckland, New Zealand
Phone: 64 9.815.0624
Fax: 64 9.815.0623
E-mail: rosemary@icp.co.nz

Shaw, Duain B.
Retired
1204 Apple Dr
Mechanicsburg, PA 17055
Phone: 717.697.0941
Fax:
E-mail:

Shaw, William K. Jr.
Graduate Student
University of Massachusetts
434 Chenoweth Lab
Amherst, MA 01003
Phone: 413.545.2276
Fax:
E-mail: wksjr@
foodsci.umass.edu

Shearer, Jeanette R.
QA Lab Supervisor
SSE Manufacturing, Inc.
7696 Formula Pl
San Diego, CA 92121-2418
Phone: 619.271.4206 x160
Fax: 619.271.0811
E-mail: jeanette.shearer@
schwans.com

Shebuski, Joe
Senior Microbiologist
The Pillsbury Co.
10800 40th Ave. N
Plymouth, MN 55441
Phone: 651.917.5842
Fax: 651.917.5850
E-mail: jshebuski@pillsbury.com

Sheldon, Brian
Dept. Ext. Leader
NC State University
Dept. of Poultry Science
Box 7608, 234D Scott Hall
Raleigh, NC 27695-7608
Phone: 919.515.5407
Fax: 919.515.7070
E-mail: brian_sheldon@ncsu.edu

Sheldon, David L.
Dir., Div of Regulatory Svcs
MA Dept of Food & Ag
100 Cambridge St
Boston, MA 02202-0002
Phone: 617.727.3020 x120
Fax: 617.727.7235
E-mail: david.sheldon@
state.ma.us

Shelef, L. A.
Professor
Wayne State Univ
Nutrition and Food Sci
3009 Science Hall
Detroit, MI 48202
Phone: 313.577.2998
Fax: 316.577.8616
E-mail: lshelef@
sun.science.wayne.edu

Shepard, Ron
CEO
Shepard Brothers
503 S Cypress St
La Habra, CA 90631
Phone: 562.697.1366
Fax: 562.697.5786
E-mail:

Shepherd, David M.
Laboratory Mgr
Silliker Laboratories of Canada
2222 South Sheridan Way
Mississauga, Ontario L5J 2M4
Canada
Phone: 905.823.6280
Fax: 905.823.7105
E-mail:

Sheridan, Patrick
Owner
Luxerin Laboratories
PO Box 694
Fond du Lac, WI 54936-0694
Phone: 414.921.1061
Fax: 414.921.2055
E-mail: luxerin@vbe.com

Sherlaw, Gary W.
President
Food Safety Consulting International, Inc.
1887 Snowberry Ridge Rd
Ann Arbor, MI 48103
Phone: 734.769.3876
Fax: 734.769.3876
E-mail: gsherlaw-fsci@att.net

Sherman, Bruce A.
CT Dept of Agric
Inspection, CT Dept of Agric
765 Asylum Ave
Hartford, CT 06105
Phone: 860.713.2505
Fax: 860.713.2515
E-mail: ctdeptag@po.state.ct.us

Sherry, Rex T.
Owner/Manager
Arbiter Investigations
6503 Wolf Creek Pass
Austin, TX 78749-1825
Phone: 512.288.1926
Fax: 512.288.9130
E-mail: rsherry@aol.com

Shibasaki, Isao
Emeritus Prof
Osaka Univ
2-20 Ohgaito-Cho
3-Chome Hinakata-shi
Osaka, 573-0027 Japan
Phone: 0720.41.5849
Fax:
E-mail:

Shih, Daniel Y.
Director, Div. of Food Microbiology
National Laboratories of Foods & Drugs
Dept of Health, Executive Yuan
161-2, Kuen-Yang Street
Taipei (ROC), Taiwan
Phone: 02.2785.0435
Fax: 02.2788.9201
E-mail: shihdyc@nlfd.gov.tw

Shiraishi, Richard M.
Associate Manager-Quality Assurance
19322 Sycamore Glen Dr
Trabuco Canyon, CA 92679
Phone: 949.863.3923
Fax: 949.863.4490
E-mail: rshirais@tacobell.com

Shirer, Michael A.
Senior Research Scientist
Schreiber Foods, Inc.
1621 Main St
Green Bay, WI 54302
Phone: 414.437.7601 x3588
Fax: 414.436.2225
E-mail: shirer@sficorp.com

Shofran, Brian
Student
Oklahoma State University
Food & Ag Prod. Res & Tech Center
Stillwater, OK 74078-6055
Phone: 405.744.4115
Fax: 405.744.6313
E-mail: shofran@
okway.okstate.edu

Shoop, Mike
Sales & Purchasing Manager
Stainless Products
1649 72nd Ave
Somers, WI 53171-0169
Phone: 800.558.9446
Fax:
E-mail:

Shread, Paul
Editor
Food Chemical News
1725 K St NW Ste 506
Washington, DC 20006-1401
Phone: 202.887.6320
Fax: 202.887.6335
E-mail: pshread@crcpress.com

Shreeve, Becky
Food Program Supervisor
Utah Department of Agriculture
PO Box 146500
Salt Lake City, UT 84114-6500
Phone: 801.538.7149
Fax: 801.538.7126
E-mail: agmain.bshreeve@
state.ut.us

Siddiqi, Zia
Director-QA
PRISM Integrated Sanitation Mgmt
8300 Executive Ctr Dr Ste 400
Miami, FL 33166-4680
Phone: 305.592.6312
Fax: 305.594.9280
E-mail: zasidding@scj.com

Sieber, Robert
FAM
Schwarzenburgstr. 161
Berne, CH-3003 Switzerland
Phone: 41.31.323.8227
Fax:
E-mail:

Siegel, Dan
Project Manager, Diagnostics
CBD Technologies, Inc.
PO Box 199
Park Tamar
Rehovoth, 76100 Israel
Phone: 972.8.9319550
Fax: 972.8.9319515
E-mail: siegeld@netvision.net.il

Sigmon, Kay
Regional Env. Hlth Specialist
NC-DEHNR
8297 Hagers Ferry Rd
Denver, NC 28037
Phone: 704.483.6218
Fax:
E-mail: ksigmon@ncdial.net

Sikes, Anthony
Research Microbiol.
US Army Natick RD & E Center
Attn: SSCNC-WRA
Natick, MA 01760-5018
Phone: 508.233.4362
Fax: 508.233.5274
E-mail: asikes@
natick-emh1.army.mil

Sikes, Steve L.
Health Specialist II
Cape Girardeau County Health Dept.
1121 Linden St
Cape Girardeau, MO 63703
Phone: 573.335.7846
Fax: 573.335.5909
E-mail:

Silas, Clay
Dir of QA Lab Services
Perdue Farms
Old Ocean City Rd
PO Box 1537
Salisbury, MD 21802
Phone: 410.543.3089
Fax: 410.543.3047
E-mail: clay.silas@perdue.com

Silberg, Todd
Quality Assurance Mgr
DARDEN Restaurants, Inc.
3775 Palisade Park Dr
Duluth, GA 30096
Phone: 770.622.6005
Fax: 770.622.5699
E-mail: tsilberg@darden.com

Silley, Peter
Research Director
Don Whitley Scientific Ltd
14 Otley Rd
Shipley, West Yorkshire BD17 7SE
England
Phone: 44 12.74 595.728
Fax: 44 12.74 531.197
E-mail: p-s@mbconsult.co.uk

Silliker, John
Owner
Silliker Labs
12321 Williams Ct
Crown Point, IN 46307
Phone: 219.663.9367
Fax:
E-mail:

Simard, Ronald E.
Universite Laval
Department of Food Science
Quebec, Quebec G1K 7P4 Canada
Phone: 418.656.7204
Fax: 418.656.3353
E-mail:

Simmons, Gilbert F.
Res. Assoc.
USDA, ARS HCRL
1460 Armstrong Ave
Clovis, CA 93611
Phone: 509.454.4442
Fax: 509.454.5646
E-mail: gsimmons@yarl.gov

Sims, Steven T.
Milk Specialist
US - FDA
Milk Safety Branch (HFS-626)
200 C St SW
Washington, DC 20204
Phone: 202.205.9180
Fax: 202.205.5560
E-mail: ssims@bangate.fda.gov

Simyak, David Jr.
Director of Marketing
TEXO Corporation
2094 Pless Dr
Brighton, MI 48114
Phone: 800.833.5916
Fax: 810.225.2376
E-mail:

Sinclair, Leslie N.
Quality Assurance Manager-Microbiology
Gorton's
128 Rogers St
Gloucester, MA 01930
Phone: 978.281.7315
Fax: 978.281.5416
E-mail: penny.sinclair@gortons.com

Siow, Lim Seh
Block 146
Pasir Ris Street 11 #08-63
, Republic Of 510146 Singapore
Phone:
Fax:
E-mail:

Siragusa, Gregory R.
Research Microbiologist
USDA-ARS
RLH US Meat Animal Research Ct
Clay Center, NE 68933
Phone: 402.762.4227
Fax: 402.762.4149
E-mail: siragusa@email.marc.usda.gov

Sizer, Chuck
Director
Nat'l Center for Food Safety & Tech.
6502 S Archer Ave
Summit Argo, IL 60501-1933
Phone: 708.563.1576
Fax: 708.563.1873
E-mail:

Skaly, Johann
Marketing Manager
Perfex Corp.
32 Case St
Poland, NY 13431
Phone: 315.826.3600
Fax: 315.826.7471
E-mail: perfex@ntcnet.com

Skare, Ron
Vice President
Ecology & Environment, Inc.
368 Pleasant View Dr
Lancaster, NY 14086
Phone: 716.684.8060
Fax: 716.684.0844
E-mail: rskare@ene.com

Skarka, Pete
QA Manager
Dean Foods Company
630 Meadow St
Belvidere, IL 61108
Phone: 815.544.2105
Fax: 815.544.4440
E-mail:

Skelton, Wendell R.
Quality Systems Mgr.
Dreyers Grand Ice Cream Co.
5743 Smithway E
City of Commerce, CA 90040
Phone: 323.725.7150
Fax: 323.725.0621
E-mail: wrskelto@dreyers.com

Skjonsby, Lew
Dir., Environmental Hlth Svcs
Lakeland Regional Hlth Authority
Box 99
5318 - 50 St
Vegreville, Alberta T9C 1R1
Canada
Phone: 403.632.3331
Fax: 403.632.4334
E-mail: lskjonsb@lrha.ab.ca

Sklare, Steven A.
President
Superior Commercial Services
4839 Main St
Skokie, IL 60077
Phone: 847.933.1880
Fax: 847.933.1860
E-mail: ssklare@aol.com

Skogen, Louis O.
Manager Materials & Food Safety
ConAgra Frozen Foods
6 ConAgra Drive
Omaha, NE 68102-5005
Phone: 402.595.6248
Fax: 402.595.7660
E-mail:

Skura, Brent
Assoc Prof Food Sci
Univ of BC
6650 North West Marine Drive
Dept of Food Sci
Vancouver, BC V6T 1Z4 Canada
Phone: 604.822.5828
Fax: 604.822.3959
E-mail: bjskura@unixg.ubc.ca

Slaby, Paul
Public Hlth Officer
City of Elgin
150 Dexter Ct
Elgin, IL 60120-5555
Phone: 847.931.5935
Fax: 847.931.6790
E-mail:

Slade, Peter J.
Food Quality & Safety Consultant
1321 Culpepper Dr
Naperville, IL 60540-8201
Phone: 708.563.1578
Fax: 708.563.1873
E-mail: pslade@charlie.cns.iit.edu

Slavik, Michael F.
Professor
University of Arkansas
Department of Poultry Science
1260 W Maple
Fayetteville, AR 72701
Phone: 501.575.4387
Fax: 501.575.4202
E-mail:

Slifko, Terri
Graduate Student
USF
Dept of Marine Science
140 7th Ave S
Saint Petersburg, FL 33701
Phone: 813.553.3930
Fax: 813.553.3966
E-mail: slifko@seas.marine.usf.edu

Sloat, Karen
Quality Assurance Manager
Flav-O-Rich
221 Daniel Boone Pkwy
London, KY 40743-0040
Phone: 606.878.7301
Fax: 606.864.8516
E-mail:

Smiley, Ronald D.
Graduate Research Asst.
6277 Eatons Creek Rd
Joelton, TN 37080
Phone: 615.876.3925
Fax:
E-mail:

Smith, Catherine
Research Associate
IDEXX Laboratories, Inc.
One Idexx Dr
Westbrook, ME 04092
Phone: 207.856.0300
Fax: 207.856.0630
E-mail: catherine_smith@idexx.com

Smith, Cathy
Microbiologist
Wash. State Dept. of Agriculture
3939 Cleveland Ave SE
Olympia, WA 98501
Phone: 360.753.2228
Fax: 360.753.5047
E-mail:

Smith, Dennis A.
Lab Supervisor
Foremost Farms USA
PO Box 528
Richland Center, WI 53581
Phone: 608.647.2186
Fax: 608.647.3157
E-mail: dennis.smith@foremostfarms.com

Smith, Eldon
Member Services Representative
Dairyman's Coop Creamery Assoc.
400 S 'M' St.
Tulare, CA 93274
Phone: 209.687.6584
Fax: 209.685.6936
E-mail: eldons@dairymans.com

Smith, Frederick W.
Senior Technician
M & M/Mars
1209 W Oakridge Dr
Albany, GA 31706-3289
Phone: 912.883.4000 x488
Fax: 912.434.4866
E-mail:

Smith, Gary C.
Professor
Colorado State University
Dept of Animal Sciences
Fort Collins, CO 80523-1172
Phone: 970.491.5226
Fax: 970.491.0278
E-mail:

Smith, Gary M.
Mgr - Education Services
Silliker Laboratories
900 Maple Rd
Homewood, IL 60430
Phone: 708.957.7878
Fax: 708.957.8405
E-mail: gary.smith@silliker.com

Smith, Gaylord B.
Consultant
Mohawk Associates
1385 Regent St
Schenectady, NY 12309
Phone: 518.370.0288
Fax:
E-mail:

Smith, Gordon L.
Senior Director Tech Services
Sara Lee
8000 Centerview Pkwy Ste 400
Cordova, TN 38018
Phone: 901.758.6532
Fax: 901.758.6747
E-mail: gordonsmith@saralee.com

Smith, James L.
Emeritus Microbiologist
Agricultural Research Service
507 Oak St
North Wales, PA 19454-3020
Phone: 215.233.6520
Fax: 215.233.6581
E-mail: jsmith@arserrc.gov

Smith, Janet
Microbiologist
Fieldale Farms Corp.
PO Box 558
Baldwin, GA 30511
Phone: 706.778.5100
Fax: 706.776.1952
E-mail:

Smith, Jerry W.
President
Origen, Inc.
2540 E Delhi Rd
Ann Arbor, MI 48103
Phone: 734.995.4183
Fax: 734.995.4183
E-mail: delmit@aol.com

Smith, Linnea
Dir Health Dept
City of Branson
Commerical & Maddux
PO Box 1309
Branson, MO 65616
Phone: 417.334.3345
Fax:
E-mail:

Smith, Lori
Microbiologist
UDOH/Laboratory Services
46 N Medical Drive
Salt Lake City, UT 84113-1105
Phone: 801.584.8400
Fax: 801.584.8486
E-mail: hldels.lsmith@state.ut.us

Smith, Maria Clara U.
Analytical Department Supervisor
Pert Laboratories
PO Box 267
Edenton, NC 27932
Phone: 919.482.4456
Fax: 919.482.5370
E-mail:

Smith, Maureen
President
New Science Management, Inc.
15324 Lake Rose Ln
Minnetonka, MN 55345-5510
Phone: 612.949.9612
Fax: 612.906.1223
E-mail: maureen@newsci.com

Smith, Michelle P.
Microbiologist
C.F. Sauer
728 N Main St
Mauldin, SC 29662
Phone: 864.288.3211
Fax: 864.288.4933
E-mail:

Smith, Ralph D.
Chemist
USDA-AMS-Dairy Div.
PO Box 110939
Carrollton, TX 75011-0939
Phone: 972.245.6060
Fax: 972.389.0823
E-mail:

Smith, Rebecca
Dir, QA
Overhill Farms
PO Box 6017
Inglewood, CA 90312-6017
Phone: 213.641.3680 x360
Fax:
E-mail:

Smith, Richard K.
President
Richard K. Smith, Inc.
5124 Barnwall Ct
Lisle, IL 60532-2003
Phone: 630.515.0132
Fax: 630.515.0132
E-mail: smithrk@flash.net

Smith, Sarah E.
Graduate Student
Michigan State Univ.
3340 Anthony Hall
East Lansing, MI 48824
Phone: 517.353.9514
Fax: 517.432.0753
E-mail: smithsa7@pilot.msu.edu

Smith, Tim
Plant Manager
Burns Philip Food & Fermentation
PO Box 100
Hutchinson, MN 55350
Phone: 320.234.4114
Fax:
E-mail:

Smith, William
Laboratory Director
Alabama State Health Dept.
757 Museum Dr
Mobile, AL 36608-1939
Phone: 334.344.6443
Fax: 334.344.6895
E-mail:

Smith DeWaal, Caroline
Director of Food Safety
Center for Science in the
Public Interest
1875 Connecticut Ave NW
Suite 300
Washington, DC 20009-5728
Phone: 202.332.9110 x364
Fax: 202.265.4954
E-mail: cdewaal@cspinet.org

Smith-Patnoad, Martha
Food Safety Education Specialist
Univ. of RI, CE Education Cntr
3 East Alumni Ave
Kingston, RI 02881-0804
Phone: 8401.874.2960
Fax: 401.874.2259
E-mail: mpatnoad@uri.ue.edu

Smittle, Richard B.
Senior Scientist
Silliker Laboratories
420 Tyler Dr
Clear Brook, VA 22624
Phone: 540.678.9791
Fax: 540.678.0399
E-mail: rsmittle@visuallink.com

Smoot, L. Michele
Laboratory Director
Silliker Laboratories of Ohio
1224 Kinnear Rd
OSU Research Park Ste 114
Columbus, OH 43212
Phone: 614.486.0150
Fax: 614.486.0151
E-mail: michele.smoot@
silliker.com

Smoot, Les
Senior Manager - Microbiology
Nestle USA, Inc.
6625 Eiterman Rd
Dublin, OH 43016
Phone: 614.526.5360
Fax: 614.526.5260
E-mail: leslie.smoot@
us.nestle.com

Smucker, Joseph M.
Chief, Milk Safety
FDA
HFS-626
200 C St SW
Washington, DC 20204
Phone: 202.205.8178
Fax: 202.205.5560
E-mail: jsmucker@
bangate.fda.gov

Smukowski, Marianne
Dairy Safety Applications Coor.
Center for Dairy Research
1605 Linden Dr
Madison, WI 53706
Phone: 608.265.6346
Fax: 608.262.1578
E-mail: msmuk@cdr.wisc.edu

Snedden, Douglas S.
QA Mgr
Foxtail Foods
6880 Fairfield Business Ctr Dr
Fairfield, OH 45014
Phone: 513.860.2743
Fax: 513.881.7916
E-mail: dsnedden@aol.com

Sniezak, Larry C.
Q.S. Microbiologist
Basic Vegetable Products, LP
700 Airport Drive
King City, CA 93930
Phone: 831.386.6279
Fax: 831.386.6459
E-mail: lsniezak@jps.net

Snowdon, Jill A.
Director of Food Safety Programs
Egg Nutrition Center
Egg Nutrition Center
1050 - 17th St. NW, Ste. 560
Washington, DC 20036
Phone: 202.833.8850
Fax: 202.463.0102
E-mail: jasnowdon@aol.com

Snyder, O. Peter
President
Hospitality Inst of Tech & Mgmt
670 Transfer Rd Ste 21A
Saint Paul, MN 55114-1402
Phone: 651.646.7077
Fax: 651.646.5984
E-mail: osnyder@hi-tm.com

Sobol, Ricardo
Technical Director
Food Control S.R.L.
Santiago Del Estero 1154
Buenos Aires, 1075 Argentina
Phone: 541.304.4141
Fax: 541.306.3663
E-mail: 50601@sicoar.com

Socha, Stephen
Director/Production & Engineering
Wynn Starr Foods of Kentucky, Inc.
4820 Allmond Ave
Louisville, KY 40214
Phone: 502.368.6345
Fax: 502.363.4494
E-mail:

Soderstrom, Fred
Microbiologist/Sanitarian
CPC Foodservice
9353 Belmont Ave
Franklin Park, IL 60131
Phone: 708.671.3742
Fax: 708.671.4053
E-mail:

Sofos, John N.
Professor
Colorado State University
Department of Animal Sciences
Fort Collins, CO 80523-1171
Phone: 970.491.7703
Fax: 970.491.0278
E-mail: jsofos@
ceres.agsci.colostate.edu

Solberg, Glenn
Quality Assurance Manager
DARDEN Restaurants, Inc.
1509 E River Dr
Margate, FL 33063
Phone: 407.245.4294
Fax: 407.245.5173
E-mail:

Solomon, Msrl
Research Leader
USDA-ARS
BARC - East Bldg 201
Beltsville, MD 20705-2350
Phone: 301.504.8400
Fax: 301.504.8438
E-mail: msolomon@
lpsi.barc.usda.gov

Solomon, Robert
VP Marketing
Silliker Labs
900 Maple Rd
Homewood, IL 60430
Phone: 708.957.7878
Fax: 708.957.8449
E-mail:

Sommer, Dean
VP Technical Services
Alto Dairy
PO Box 550
Waupun, WI 53963-0550
Phone: 414.346.2215
Fax: 414.346.2377
E-mail: deans@altodairy.com

Sommer, Regina
Asst. Prof.
Univ. Vienna Hygiene-Institute
Kinderspitalgasse 15
Vienna, A-1095 Austria
Phone: 43 1.40490.79452
Fax: 43 1.4049.9794
E-mail: regina.sommer@
univie.ac.at

Sorg, Susan
Microbiologist II
Wash. State Dept. of Agriculture
3939 Cleveland Ave SE
Olympia, WA 98501
Phone: 360.753.2228
Fax: 360.753.5047
E-mail:

Soucheck, Jack
Laboratory Manager
J R Short Milling Co
Grinnell Road
PO Box 866
Kankakee, IL 60901
Phone: 815.937.2643
Fax: 815.937.8806
E-mail:

Soucy, Timothy
Chief, Div. of Env. Hlth
Manchester Health Dept
795 Elm St Ste 302
Manchester, NH 03101
Phone: 603.624.6466
Fax: 603.628.6004
E-mail:

Soudah, Jane E.
Microbiologist/Quality Control
USFDA - Seattle District
22201 23rd Dr SE
Bothell, WA 98021-4421
Phone: 425.483.4872
Fax: 253.858.2692
E-mail: jsoudah@ora.fda.gov

Soulek, Michael
President
FOODPRO
14526 Jones Maltsberger Ste 210
San Antonio, TX 78247
Phone: 210.494.9272
Fax: 210.494.9662
E-mail: fdprorectr@aol.com

Soultos, Nikolaos D.
Lecturer
Aristotle University
Vet Med
Dept Food Hygiene & Technology
Thessaloniki, 54006 Greece
Phone: 3031 999807
Fax: 3031 999833
E-mail:

Souther, Jackie A.
QA Supervisor
Carolina Culinary Foods
700 Haverhill Ct
West Columbia, SC 29169
Phone: 803.808.6947
Fax: 803.739.8958
E-mail:

Southerland, John L.
Director, Quality & Technology
H & M Food Systems
3709 East First St
Fort Worth, TX 76111-5804
Phone: 817.838.4520
Fax: 817.838.4468
E-mail: southerland@
arlington.net

Spaetzel, John
Manager Quality Audits
Nabisco Ltd.
2150 Lakeshore Blvd West
Etobicoke, Ontario M8V 1A3
Canada
Phone: 416.503.6240
Fax: 416.503.6029
E-mail:

Spangenberg, Dana
Microbiology Supervisor
Northland Food Lab., Inc.
1110 N Main St
Ft. Atkinson, WI 53538
Phone: 414.563.7962
Fax: 414.563.9388
E-mail:

Spence, Sybil A.
Food Safety Auditor
NY Marriott Marquis Hotel
1535 Broadway
New York, NY 10036
Phone: 212.704.8831
Fax: 212.704.8985
E-mail: sybspence@aol.com

Sperber, William H.
Senior Corporate Microbiologist
Cargill
5814 Oakview Cir
Minnetonka, MN 55345
Phone: 612.742.6135
Fax: 612.742.4925
E-mail: Bill_Sperber@cargill.com

Spindler, Franc
Sales Manager
Scala D.O.O.
Cesta XIV Div 63
Maribor, 2000 Slovinia
Phone: 386.62.3006.530
Fax: 386.62.3006.531
E-mail:

Splittstoesser, Don F.
Professor, Emeritus
Cornell Univ
NY State Agric Exper Station
Dept of Food Science & Tech
Geneva, NY 14456
Phone: 315.787.2275
Fax: 315.787.2397
E-mail: dfs2@cornell.edu

Spomer, Duane R.
Branch Chief
USDA
13455 Photo Dr
Dale City, VA 22193
Phone: 202.720.7473
Fax: 202.720.2643
E-mail: duane_r_spomer@usda.gov

Spomer, Jeff
Design Manager
Niro Hudson, Inc.
1600 O'keefe Rd
Hudson, WI 54016
Phone: 715.386.9371
Fax: 715.386.9376
E-mail: jls@niroinc.com

Sporing, Sarah B.
2640 Kantz Dr
Fayetteville, AR 72703
Phone: 501.571.1385
Fax: 501.290.7968
E-mail:

Sprouse, Robert
Chief Engineer
Foster Farms Dairy
415 Kansas Ave
Modesto, CA 95351
Phone: 209.576.3426
Fax: 209.576.2346
E-mail: foster@thevision.net

Sprung, D. Wayne
Technical Services Mgr.
Maple Leaf Poultry
5408 Westhampton Road
Mississauga, Ontario L5M 5E2
Canada
Phone: 905.826.7500
Fax: 905.826.4144
E-mail: sprungwd@mapleleaf.ca

Squier, Bob
Sanitarian
Interstate Brands Corp.
PO Box 470
Buffalo, NY 14212
Phone: 716.893.2600 x39
Fax: 716.895.0880
E-mail: bob2at232@cwix.com

St. Clair, Stephen D.
Environmental Public Health Specialist III
Marion County Health Dept.
3105 Route W.
PO Box 1378
Hannibal, MO 63401-3624
Phone: 573.221.1166
Fax: 573.221.1214
E-mail:

Stacey, Daniel W.
QA Technologist
Dairy Farmers of America
PO Box 198
New Wilmington, PA 16142
Phone: 800.837.5214 x427
Fax: 724.946.2261
E-mail:

Stack, Brian P.
Manager Sanitation Services
Perdue Farms, Inc.
PO Box 1537
Salisbury, MD 21802-1537
Phone: 410.341.2671
Fax: 410.543.3941
E-mail:

Stahlnecker, Linda
Dir., Milk Quality Laboratory
Maine Dept of Agriculture
Div. of Animal Hlth & Industry
28 State House Station
Augusta, ME 04333-0028
Phone: 207.287.3701
Fax: 207.287.7548
E-mail: linda.stahlnecker@state.me.us

Stamer, Joseph
Microbiologist
Bestfoods Technical Center
150 Pierce St
PO Box 6710
Somerset, NJ 08873-6710
Phone: 732.627.8622
Fax: 732.627.8735
E-mail: joe_stamer@bfem.com

Stangeland, Joel
Mgr, Corp QA
Land O Lakes
2220
PO Box 64101
Saint Paul, MN 55164-0101
Phone: 651.481.2281
Fax: 651.481.2002
E-mail: Jstang@landolakes.com

Starakis, Olga
President
Freshcheck, Inc.
2300 Myrtle Ave Ste 180
Saint Paul, MN 55114
Phone: 612.644.2326
Fax: 612.644.2365
E-mail:

Stark, Donald L.
Executive Account Manager
8425 Valley Green Dr SE
Olympia, WA 98513-9008
Phone: 360.456.3126
Fax: 360.456.3126
E-mail: 4real@cheerful.com

Stauffer, John E.
President
Stauffer Technology
6 Pecksland Rd
Greenwich, CT 06831
Phone: 203.869.7451
Fax:
E-mail:

Stawick, Bradley A.
Operations Manager - Microbiology
Silliker Laboratories
900 Maple Rd
Homewood, IL 60430
Phone: 708.957.7878
Fax: 708.957.8449
E-mail: brad.stawick@silliker.com

Stead, Dawn C.
Southwest Regional Manager
Charm Sciences, Inc.
22647 Ventura Blvd #343
Woodland Hills, CA 91364
Phone: 818.710.0787
Fax: 818.710.9951
E-mail:

Steele, Frost M.
Asst. Professor
Brigham Young University
Dept Food Science & Nutr
S133 ESC
Provo, UT 84602
Phone: 801.378.6784
Fax: 801.378.8714
E-mail: frost_steele@byu.edu

Steele, Robert N.
Director - Processing
Indianapolis Fruit Co., Inc.
4501 Massachusetts Ave
Indianapolis, IN 46218
Phone: 317.645.2425 x1084
Fax: 317.549.6358
E-mail: indyfruit@internetmci.com

Steenson, Larry R.
Director, Science & Technology
Dairy Farmers of America, Inc.
3233 E Chestnut Expressway
Springfield, MO 65802-6312
Phone: 417.865.7100
Fax: 417.866.8716
E-mail: lsteenson@dfamilk.com

Stein, Fred
Student
3 Island Ave Apt 12A
Miami, FL 33139
Phone: 305.674.1676
Fax: 305.674.7995
E-mail:

Stein, Scott
Eaton Hall Expositions
256 Columbia Turnpike
Florham Park, NJ 07932
Phone: 973.514.5900
Fax: 973.514.5977
E-mail:

Stein, Michael J.
Ind. Hygienist
Nestle USA
1200 Nestle Ave
PO Box 168
Eau Claire, WI 54702-0168
Phone: 715.839.9440
Fax: 715.839.9229
E-mail: mike.stein@us.nestle.com

Steinhoff, Steven B.
Administrator-Div. of Food Safety
Wis. Dept Ag
2811 Agriculture Dr
Madison, WI 53708
Phone: 608.224.4701
Fax: 608.224.4710
E-mail: steinsb@wheel.datcp.state.wi.us

Steinke, Grace E.
Continuing Ed. Instructor
St Louis Community College
9713 Fall Ridge Trl
Sunset Hills, MO 63127-1508
Phone: 314.843.5053
Fax:
E-mail:

Stelma, Gerard N.
Supervisory Microbiologist
US Environmental Protection Age
Environ. Monit Syst. Lab
Cincinnati, OH 45268
Phone: 513.569.7384
Fax: 513.569.7117
E-mail: stelma.gerald@epamail.epa.gov

Stephens, Ian
Food Consultant
487 Fig Tree Pocket Rd.
Fig Tree Pocket, 4069 Australia
Phone: 61.7.3378.1602
Fax: 61.7.3378.1602
E-mail: ianstephens@acenet.net.au

Stephens, Jeff
QC Mgr
Publix Super Markets Inc
PO Box 407
Lakeland, FL 33802
Phone: 941.499.5445
Fax: 941.499.5490
E-mail:

Sterling, Isaac G.
Microbiologist
USDA, AMS, Science & Technology
PO Box 96456 Rm 3517-S
Washington, DC 20090-6456
Phone: 202.720.5898
Fax: 202.720.6496
E-mail:

Stern, Gerd
US Agent
IEC Engineering
111 Madison Ave
Cresskilla, NJ 07626
Phone: 201.816.9215
Fax: 201.816.0031
E-mail: gsetc@intac.com

Stern, Norman
Research Leader
USDA-ARS
PO Box 5677
Athens, GA 30604-5677
Phone: 706.546.3516
Fax: 706.546.3771
E-mail: nstern@ars.usda.gov

Stevens, Coleen
Dir of Technical Services
M & M Meat Shops Ltd
Box 2488 640 Trillium Dr.
Kitchener, Ontario N2H 6M3
Canada
Phone: 519.895.1075
Fax: 519.895.0762
E-mail: coleens@mmms.ca

Stevens, Kelly A.
Sr. Research Assoc.
Campbell Soup Co
Campbell Place
PO Box 57Q
Camden, NJ 08101
Phone: 609.342.8692
Fax: 609.968.2888
E-mail:

Stevens-Grobbelaar, Rebecca
National Leader
Tricon-Global Quality
PO Box 1259
Griffin, GA 30224
Phone: 770.228.8319
Fax: 770.228.7043
E-mail: bgrobbel@tacobell.com

Stevenson, Tim
Student
US Army
918 Fabulous Dr
San Antonio, TX 78213
Phone: 409.268.7707
Fax: 409.862.3475
E-mail: tstevenson@tamu.edu

Stevic, Cory
Microbiologist
Fresh Mark Inc.
1600 Harmont Ave NE
Canton, OH 44705
Phone: 330.455.5253
Fax: 330.430.5658
E-mail:

Stewart, Cynthia M.
Senior Microbiologist
Nabisco
200 DeForest Ave
East Hanover, NJ 07936
Phone: 973.503.3630
Fax: 973.503.3255
E-mail: stewartc@nabisco.com

Stewart, Lynn
QA Manager
Farmers Coop Dairy Ltd
PO Box 8118
Halifax, Nova Scotia B3K 5Y6
Canada
Phone: 902.835.4005 x148
Fax: 902.835.3887
E-mail:

Stewart, Michael A.
QA Mgr.
La Siesta Division of Reser's Fine Foods, Inc.
3139 Se 10th St
Topeka, KS 66607
Phone: 785.233.6431 x374
Fax: 785.357.7369
E-mail:

Stewart, Sharon M.
Assoc. Professor
Univ of MN-Crookston
117 Sahlstrom Conference Center
2900 University Ave
Crookston, MN 56716-5001
Phone: 218.281.8202
Fax: 218.281.8050
E-mail: sstewart@mail.crk.umn.edu

Stier, Richard F.
Consulting Food Scientist
Dole Packaged Foods Co
4800 Montgomery Ln Ste 600
Bethesda, MD 20814-5341
Phone:
Fax:
E-mail: rickstier4@aol.com

Stietel, Steven A.
Environmental Director
Jackson County Health Dept.
1697 Lansing Ave
Jackson, MI 49202-2133
Phone: 517.788.4433
Fax: 517.788.4616
E-mail:

Stiles, M. E.
Professor
University of Alberta
Dept of Agriculture, Food & Nutritional Science
Edmonton, Alberta T6G 2P5
Canada
Phone: 780.492.2386
Fax: 780.492.8914
E-mail: michael.stiles@ualberta.ca

Stillwell, Scott D.
Director of Food Safety
Tyson Foods, Inc.
PO Box 2020 CP731
Springdale, AR 72765
Phone: 501.290.7186
Fax: 501.290.7973
E-mail: stillwells@tyson.com

Stitt, Otis L.
President
Family Health Services
2850 6th Ave Ste 408
San Diego, CA 92103
Phone: 619.294.2192
Fax: 619.294.2696
E-mail:

Stivers, Tori
Seafood Specialist
Marine Extension Service
313 Dividend Dr Ste 102
Peachtree City, GA 30269-1990
Phone: 770.460.2506
Fax: 770.460.2507
E-mail: tstivers@arches.uga.edu

Stockwell, Daniel L.
Production Counselor
Quality Chekd Dairies
219 Reseda Pky
Palatine, IL 60067
Phone: 630.717.1110
Fax: 630.717.1126
E-mail: dstockwell@qchekd.com

Stodola, Kathy
Sanitarian
Hunt Wesson, Inc.
PO Box 367
Menomonie, WI 54751
Phone: 715.235.5575
Fax:
E-mail:

Stone, J. S.
Public Health Director
North Bay District Health Unit
681 Commercial St
North Bay, Ontario P1B 4E7
Canada
Phone: 705.474.1400
Fax: 705.474.8252
E-mail:

Stout, Greg
Sr Microbiologist
International Home Foods
Chef Boy-ar-Dee
Technical Center
Milton, PA 17847
Phone: 570.742.5151
Fax: 570.742.6600
E-mail: stoutg@ihfp.com

Stovicek, Robert F.
President
Primus Labs
2810 Industrial Pkwy
Santa Maria, CA 93455
Phone: 805.922.0055
Fax: 805.922.2426
E-mail: rfs@primuslabs.com

Strawn, Celia
Senior Research Technician
Tropicana Products
1001 13th Ave East
Bradenton, FL 34208
Phone: 941.742.2174
Fax: 941.749.3938
E-mail: celia.strawn@tropicana.com

Strickland, Walter
President
Strickland Produce Inc.
410 Jackson St
Nashville, TN 37219-1118
Phone: 615.242.9297
Fax:
E-mail:

Stringer, Mike
Director of Food Technology
Campden & Chorleywood Food Res. Assoc.
Chipping Campden
Gloucestershire, GL55 6LD
England
Phone: 44 0.1386.842003
Fax: 44 0.1386.842030
E-mail: stringer@campden.co.uk

Strubel, Catherine
Process Scientist
Sandoz Nutrition
5320 W 23rd St
Minneapolis, MN 55416
Phone: 612.925.6695
Fax: 612.925.6641
E-mail:

Stubbs, Ron
Director, Technical Services
Fairbank Farms
1 Fairbank Rd
Ashville, NY 14710-0170
Phone: 716.782.2000
Fax: 716.782.2900
E-mail: rlstubbs@prodigy.net

Stubbs, Thomas
Quality Control Mgr.
Kaukauna Cheese
N 330 Fieldside Ln
Appleton, WI 54915-7438
Phone: 920.687.0414
Fax:
E-mail: tstubbs@belkauusa.com

Stuttard, Ed
Microbiologist
EML Consulting Services Pty Ltd
6/36 Achievement Cres.
Acacia Ridge
Qld, 4110 Australia
Phone: 07.3272.7228
Fax: 07.3272.7229
E-mail: stuttard@ozemail.com.au

Sudler, Robert L. Jr.
Student
University of Maryland-College Park
3304 Marie Mount Hall
College Park, MD 20742-7521
Phone: 301.405.4516
Fax: 301.314.9327
E-mail: rsudler@wam.umd.edu

Sullivan, Cathy R.
Environmental Health Specialist
Saline Co Health Office
1498 N 65 Hwy
PO Box 218
Marshall, MO 65340-0218
Phone: 660.886.3434
Fax: 660.886.6676
E-mail:

Summers, John H.
Environmental Director
KY River District Health Dept.
441 Gormin Hollow Rd
Hazard, KY 41701
Phone: 606.439.2361
Fax: 606.439.0870
E-mail:

Sumner, Susan
Associate Professor
Virginia Tech
Food Science & Technology
Blacksburg, VA 24061-0418
Phone: 540.231.5280
Fax: 540.231.9293
E-mail: sumners@vt.edu

Sun, Christie
EC Link Ltd.
7G08, 7F, No. 5
Hsin Yi Road, Sec. 5
Taipei, Taiwan
Phone:
Fax: 886.2.2722.7671
E-mail:

Sunamoto, Jackie
Reser's Fine Foods, Inc.
PO Box 8
Beaverton, OR 97075-0008
Phone: 503.643.6431
Fax:
E-mail:

Supak, Tom
Director - QC
Blue Bell Creameries, Inc
PO Box 1807
Brenham, TX 77833
Phone: 409.830.2140
Fax: 409.830.2199
E-mail:

Suplee, David W.
Sanitation Supervisor
Ore Ida Foods, Inc.
700 Old Fern Hill Rd
West Chester, PA 19380-4288
Phone: 610.692.7575 x151
Fax: 610.692.0187
E-mail: dsuplee@oreida.com

Suslow, Trevor V.
Postharvest Extension Specialist
University of California
Dept of Vegetable Crops, Mann Lab
One Shields Ave
Davis, CA 95616-8631
Phone: 530.754.8313
Fax: 530.752.4554
E-mail: tvsuslow@ucdavis.edu

Sussman, Joy
Mgr Mktg Comm
Becton Dickinson Microbiology Sy
7 Loveton Cir
Sparks, MD 21152
Phone: 410.584.8959
Fax: 410.584.7146
E-mail:

Sutton, James R.
VP-Purchasing
All Star Dairy Assn.
603 W Short St
PO Box 428
Lexington, KY 40588
Phone: 606.255.3644
Fax: 606.255.3647
E-mail: jimsutton@prodigy.net

Svenson, Richard
Director, Bur of Comm San.
& Food Prot
NYS Dept. of Health
II University Place
Room 404
Albany, NY 12203
Phone: 518.458.6706
Fax: 518.458.6732
E-mail: RWS04@
health.state.ny.us

Swaim, Jolyda O.
Director of Quality Assurance
BilMar Foods-Sara Lee Corp.
8300 96th Ave
Zeeland, MI 49464-9701
Phone: 616.875.7711 x3549
Fax: 616.875.7926
E-mail:

Swank, Ron
Hygiene Spec.
Tetra Rex Packaging
909 Asbury Dr
Buffalo Grove, IL 60089
Phone: 847.465.7173
Fax: 847.465.8505
E-mail:

Swanson, Delbert
Supervisor of Fish Dept
Shamrock Foods
5199 Ivy St
Commerce City, CO 80022
Phone: 303.289.3595 x397
Fax: 303.288.5667
E-mail:

Swanson, Katherine
Director, Micro. & Food Safety
The Pillsbury Company
737 Pelham Blvd
Saint Paul, MN 55114
Phone: 651.917.5838
Fax: 651.917.5850
E-mail: kswanson@pillsbury.com

Swanson, Richard C.
Retired
14665 Ravenna Ave NE
Alliance, OH 44601-8331
Phone:
Fax:
E-mail:

Swartz, Mark
QA Manager
Ask Foods Inc.
PO Box 388
Palmyra, PA 17078
Phone: 717.838.6356
Fax: 717.838.7458
E-mail:

Swartzel, Ken
Department Head
NC State University
116 Schaub
7624 NC State University
Raleigh, NC 27695-7624
Phone: 919.515.2951
Fax: 919.515.4694
E-mail: ken_swartzel@
unity.ncsu.edu

Sweeney, William A.
QA Manager
Wakefern Food Corp
C/o 23 Chelsea Rd
Jackson, NJ 08527
Phone: 908.527.3354
Fax: 908.527.3849
E-mail: williartie@aol

Sweet, Mike
Prod. Supv.
Vitarich Ice Cream
15821 SE 175th Pl
Renton, WA 98058
Phone: 206.528.4609
Fax:
E-mail:

Swick, Gloria I.
Health Commissioner
Perry County Health Dept
121 West Brown St
PO Box 230
New Lexington, OH 43764
Phone: 740.342.5179
Fax: 740.342.5540
E-mail: pchd@netpluscom.com

Syrett, Mark L.
QC Mgr
H P Hood - Ice Cream Division
1250 East St
Suffield, CT 06078
Phone: 203.623.4435
Fax:
E-mail:

Szekely, Michael A.
Student
CSUN, Associated Student Union
3001 N Lamer St
Burbank, CA 91504-1626
Phone: 818.843.0939
Fax:
E-mail: mikeszek@aol.com

Szyperski, Richard J.
Sr Food Engineer/Team Leader
Evergreen Packaging
Div of International Paper
2400 6th St SW
Cedar Rapids, IA 52406
Phone: 319.399.3258
Fax: 319.399.3585
E-mail: rich.szyperski@
ipaper.com

Tabatt, Jill
Microbiology Lab Supervisor
Sunny Fresh Foods
206 W 4th St
Monticello, MN 55362
Phone: 612.271.5629
Fax: 612.271.5711
E-mail:

Tagliareni, Russell P.
Area Manager
Darigold Farms
PO Box 193
Lynden, WA 98264
Phone: 360.354.5653
Fax: 360.354.1010
E-mail: crutagl@darigold.com

Tahajod, Ahmad
Food Microbiology Manager
Sandridge Food Corp.
133 Commerce Dr
Medina, OH 44256
Phone: 330.725.2348 x257
Fax: 330.764.6100
E-mail: mtahajod@ohio.net

Tamplin, Mark L.
Assoc Prof. Food Safety
Univ of Florida
425 NW 91st St
Gainesville, FL 32607
Phone: 352.392.2030
Fax: 352.846.1102
E-mail:

Tan, Agnes
Senior Scientist
Melbourne Univ
Micro Diag Unit Parkville
Dept. of Micro & Immunology
Melbourne, Victoria 3052 Australia
Phone: 613.9344.5701
Fax: 613.9344.7833
E-mail: a.tan@
microbiology.unimelb.edu.au

Tanaka, Nobumasa
President
US-Japan Science Consult. Serv.
72 Paxwood Rd
Delmar, NY 12054
Phone: 518.439.8334
Fax: 518.439.3586
E-mail: ntanaka@albany.net

Taormina, Peter J.
Graduate Research Assistant
University of Georgia
Cntr Food Safety & Quality Enhanc.
1109 Experiment St
Griffin, GA 30223-1797
Phone:
Fax:
E-mail: petert@arches.uga.edu

Tarantino, Nancy A.
Sanitarian
Hoboken Health Dept.
47 Hawthrone Ave
Bloomfield, NJ 07003
Phone: 201.420.2375
Fax: 201.420.7862
E-mail: trnmt@aol.com

Taro, Furuta
Managing Director
Saraya Co.
24-12 Tamate-Cho
Kashiwara, Osaka 582 Japan
Phone: 0729.77.8000
Fax: 0729.77.2224
E-mail: saraya03@po.globe.or.jp

Tarte, Rodrigo
Director of R & D
Rica Rondo S.A.
Calle 31 #2-80
Cali, Colombia
Phone: 57 2.442.2637
Fax: 57 2.444.4072
E-mail: rtarte@colnet.com.co

Tate, Hamer
President
Tate Cheese Co. Inc.
1 Cheddar Lane
Valley City, IL 62340
Phone: 217.833.2314
Fax: 217.833.2226
E-mail: tate@adams.net

Tate, Richard L.
Branch Chief
Dept of Food & Agriculture
Milk & Dairy Foods Control
1220 N St Rm A-170
Sacramento, CA 95814
Phone:
Fax:
E-mail:

Tatini, Sita R.
Professor
Univ of Minn
Dept Food Sci & Nutrition
1334 Eckels Ave
Saint Paul, MN 55108
Phone: 612.624.7412
Fax: 612.625.5272
E-mail: statini@
che2.che.umn.edu

Taylor, Donna
Director of Infectious Disease
Perth District Health Unit
653 West Gore St
Stratford, Ontario N5A 1L4 Canada
Phone: 519.271.7600
Fax: 519.271.2195
E-mail: taylor@pdhu.on.ca

Taylor, L. D.
Plant Sanitarian
Nabisco
7301 Artesia Blvd
Buena Park, CA 90621
Phone: 714.562.2342
Fax: 714.562.2396
E-mail:

Taylor, Robert G.
Regional Supervisor
Michigan Dept Agri/Region Sly
1615 S Harrison Rd
East Lansing, MI 48823
Phone: 517.337.5110
Fax: 517.337.5094
E-mail: taylorr2@state.mi.us

Taylor, Steve L.
Professor
Univ of Nebraska
Food Processing Center
Lincoln, NE 68583-0919
Phone: 402.472.2832
Fax: 402.472.1693
E-mail: staylor2@unl.edu

Taylor, Steven G.
V.P. Engineering
Combibloc, Inc.
4800 Roberts R
Columbus, OH 43228
Phone: 614.876.3905
Fax: 614.876.3775
E-mail: steve.taylor@
combiblocusa.com

Taylor, Warren
President
WTS
37444 Holley Rd
Pomeroy, OH 45769-9629
Phone: 614.992.7992
Fax: 614.992.7994
E-mail: wtspro@aol.com

Tejeda-Trujillo, Fausto
Q.F.B.
B.V.A.P.
Francisco I. Madero
No. 310-L, Col La Libertad
Puebla, Puebla F2130 Mexico
Phone: 2.248.13.65
Fax:
E-mail:

Teo, Alex Y.
Graduate Assistant
Illinois Institiute of Technology
6502 S Archer Rd
Summit-Argo, IL 60501-1933
Phone: 708.563.8154
Fax: 708.563.1873
E-mail: ayt1@hotmail.com

Teravainen, Carl
Assistant Mgr of Tech Svcs
O-AT-KA Milk Products Coop Inc.
Cedar & Ellicott Sts
PO Box 718
Batavia, NY 14021-0718
Phone: 716.343.0536
Fax: 716.343.4473
E-mail: cteravainen@oatkamilk.com

Terhaar, Robbert
Operations Manager-Technical Affairs
Stork Food & Dairy Sys., Inc.
Airport Pkwy
PO Box 1258
Gainesville, GA 30503
Phone: 770.535.1875
Fax: 770.532.9867
E-mail: emigrant@aol.com

Tesdal, Alvin E.
5155 7th Ave N
Salem, OR 97303
Phone:
Fax:
E-mail:

Teske, Sean
President
Chaska Chemical Co., Inc.
12502 Xenwood Ave S
Savage, MN 55378
Phone: 612.890.1820
Fax: 612.890.3844
E-mail: chaska@visi.com

Tessi, Maria A.
Dr Qca
Ins Food Tech
J J Paso 3038
Sante Fe, 3000 Argentina
Phone: 042.59.5452
Fax: 0342.4571.148
E-mail: mtessi@fiqus.unl.edu.ar

Tharp, David W.
Executive Director
Int'l. Assn. for Food Protection
6200 Aurora Ave Ste 200W
Des Moines, IA 50322-2863
Phone: 800.369.6337
Fax: 515.276.8655
E-mail: dtharp@foodprotection.org

Thayer, Donald W.
Research Leader Food Safety
USDA-ARS Eastern Reg Research Ctr
600 E Mermaid Ln
Wyndmoor, PA 19038-8551
Phone: 215.233.6582
Fax: 215.233.6406
E-mail: dthayer@arserrc.gov

Theno, David M.
VP Technical Services
Foodmaker, Inc.
9330 Balboa Ave
San Diego, CA 92123-1516
Phone: 619.571.3322
Fax: 619.571.2116
E-mail: david.theno@foodmaker.com

Theriault, Pierre
Public Health Inspector
Health & Community Svcs
Suite 330, 121 Church St
Edmundston, NB E3V 3L3 Canada
Phone: 506.735.2065
Fax: 506.735.3142
E-mail:

Thiney, Pierre Louis
Asia Pacific Food Market Manager
bioMerieux Asia Pacific
Seiyan Bldg
12-28 Kita Aoyarma 2, Chome
Minako-Ku, Tokyo 107-0061 Japan
Phone: 81.3.5411.8697
Fax: 81.3.5411.8686
E-mail: pthiney@ml.biomerieux.fr

Thomas, Christian P.
Customer Service Representative
AFCO
106 17th Ave S
Saint Cloud, MN 56301-4124
Phone: 320.529.9425
Fax: 320.529.9425
E-mail: c.p.thomas@worldnet.att.net

Thomas, Donna
Sr. Quality Mgmt Specialist
Mead Johnson Nutritional Div
2400 W Lloyd Expy M/S Y-6
Evansville, IN 47721
Phone: 812.429.7905
Fax: 812.429.7961
E-mail:

Thomas, Lesley A.
Technical Sales Manager
Biosan Laboratories, Inc.
1950 Tobsal Ct
Warren, MI 48091-1351
Phone: 810.755.8970 x1229
Fax: 810.755.8978
E-mail: lesleytsm@aol.com

Thomas, Steve
General Manager Cheese Systems
Tetra-Pak Cheese Systems
200 S Park Blvd
Greenwood, IN 46143
Phone: 715.689.3178
Fax: 715.689.3170
E-mail: steve.thomas@tetrapak.com

Thomas, Timothy S.
QA Manager
Food Ingredient Specialties Inc.
2621 W 25th St
Cleveland, OH 44113
Phone: 216.861.8350 x721
Fax: 216.861.0789
E-mail: tim.thomas@us.nestle.com

Thompson, D. P.
Prof of Biology
Southern University
1549 N 26th St
Baton Rouge, LA 70802
Phone: 504.771.5210
Fax:
E-mail:

Thompson, Gary W.
Sanitarian III, Supervisor
Balto Co. Hlth Dept.
2664 Beckleysville Rd
Manchester, MD 21102
Phone: 410.887.2724
Fax: 410.296.0639
E-mail:

Thompson, Gary M.
Sanitation Leader
Quaker Oats Co
PO Box 28
Saint Joseph, MO 64502
Phone: 816.279.1651 x390
Fax: 816.279.8355
E-mail: deb_meyers@quakeroats.com

Thompson, Heather
Marketing Services Manager
PestWest Electronics, Ltd
Denholme Dr
Ossett
West Yorkshire, WF5 9NB England
Phone: 44.1924.277631
Fax: 44.1924.274385
E-mail: heather.thompson@pestwest.com

Thompson, Roland Alex
Assistant Professor
Louisiana State University
Dept of Epidemiology
& Community Health
School of Vet Med, S Stadium Dr
Baton Rouge, LA 70803
Phone: 225.346.3332
Fax: 225.346.3331
E-mail: athompson@mail.vetmed.lsu.edu

Thompson, Ronald I.
Quality Assurance Manager
California Milk Producers
PO Box 6210
Artesia, CA 90702-6210
Phone: 512.865.1291
Fax: 562.860.8633
E-mail: cmpqamgr@aol.com

Thompson, William
QC Director
Mcarthur Dairy, Inc.
7445 SW 105 Ter
Miami, FL 33156
Phone: 305.795.7729
Fax:
E-mail:

Thomson, Jeanne L.
Food Safety Consultant
Thomson & Thomson
1459 Harkenrider Rd
Rexville, NY 14877-9710
Phone: 607.225.4538
Fax: 607.225.4536
E-mail: bthomson@linkny.com

Thota, Hasma
V.P. Research
Rich-Seapak
PO Box 20670
Saint Simons Island, GA 31522
Phone: 912.638.5000
Fax: 912.634.3116
E-mail:

Thrall, Lacie E.
Director of Quality Assurance & Training
FoodHandler
1917 S Brighton Cir
Mesa, AZ 85208
Phone: 480.218.9144
Fax: 480.218.9145
E-mail: lacieipfh@aol.com

Thrash, Robert W.
President
Process Management Consulting
PO Box 428
Kingston Springs, TN 37082
Phone: 615.952.9651
Fax: 615.740.9675
E-mail: rwthrash@bellsouth.net

Tibayan, Arleen B.
Laboratory Manager
Fleischmann's Yeast
921 98th Ave
Oakland, CA 94603
Phone: 510.633.2242
Fax: 510.633.2292
E-mail: Arleen_Tibayan@BPNA.com

Tibbs, Annette M.
Sanitation Technologist
L.J. Minor Foodservice Division
2621 W 25th St
Cleveland, OH 44113
Phone: 216.861.8350
Fax: 216.861.0789
E-mail:

Tieso, Tom
Sec Supervisor
Nebraska Dept of Agri
3703 S 14th
Lincoln, NE 68502
Phone: 402.471.2176
Fax: 402.471.0091
E-mail:

Tiffin, Robert
Corp QA & Risk Mgr
J M Schneider Inc
45 Deerpark Cr
Kitchener, Ontario N2M 4R3
Canada
Phone: 519.741.5000 x7284
Fax: 519.749.7425
E-mail: btiffin@jms.ca

Timmons, Gary
Dairy Foods Specialist
CA Dept of Food & Agri.
2252 Border
Corona, CA 91720
Phone: 909.923.9929
Fax:
E-mail:

Ting, Wei-Tsyi E.
Professor
Purdue University Calumet
Dept of Biological Science
2200 169th St
Hammond, IN 46323-2068
Phone: 219.989.2490
Fax: 219.989.2331
E-mail: ting@calumet.purdue.edu

Tinkey-Chhabra, Amy M.
Graduate Student
Purdue University
1160 Food Science
West Lafayette, IN 47907-1160
Phone: 765.494.8331
Fax: 765.494.5392
E-mail: tinkeya@foodsci.purdue.edu

Tittl, Steven M.
Quality Assurance Mgr
Sartori Foods
PO Box 258
Plymouth, WI 53073
Phone: 920.892.6903 x227
Fax:
E-mail: stittl@sartorifoods.com

Tjornehoj, Dean J.
Director of Quality-Western Region
Dairyman's Coop Creamery Assoc
400 S, M Street
Tulare, CA 93274
Phone: 209.687.6511
Fax: 209.685.6911
E-mail: deant@dairymans.com

Tkalcic, Suzana
Graduate Student
University of Georgia
335 University Circle
Athens, GA 30605
Phone: 706.542.5848
Fax: 706.542.5828
E-mail: stkalcic@calc.vet.uga.edu

Todd, Ewen
Head Contam Food Sect
Hlth Prot Branch
Bureau of Microbial Hazards
Tunney's Pasture
Ottawa, Ontario K1A 0L2 Canada
Phone: 613.957.0887
Fax: 613.941.0280
E-mail: ewen_todd@hc-sc.gc.ca

Tokar, Al
Director- QA
Steuben Foods Inc.
1150 Maple Rd
Elma, NY 14059
Phone: 716.655.4000
Fax: 716.655.4078
E-mail:

Toma, Ramses B.
Prof. Food Sci & Nutr.
California State Univ. (Food/ Nutrition)
1250 Bellflower Blvd
Long Beach, CA 90840-0501
Phone: 562.985.4497
Fax: 562.985.4414
E-mail: rtoma@csulb.edu

Tompkin, Bruce
Vice President - Product Safety
Armour Swift-Eckrich
3131 Woodcreek Dr
Downers Grove, IL 60515
Phone: 630.512.1031
Fax: 630.512.1124
E-mail: btompkin@crfc.com

Toor, Satender
QA Supervisor
National Meats
550 Kipling Ave
Toronto, Ontario M8Z 5E9 Canada
Phone: 416.252.5790 x227
Fax: 416.252.6215
E-mail: stoor@natmeats.com

Torres-Mora, Marcia A.
Student
Oregon State University
100 Wiegand Hall
Corvallis, OR 97331-6602
Phone: 541.737.6503
Fax: 541.737.1877
E-mail: torresmm@ucs.orst.edu

Torrey, George S.
V.P. R & D
Creative Products, Inc.
PO Box 125
Rossville, IL 60963
Phone: 217.748.6784
Fax: 217.748.6716
E-mail:

Tortorelli, Suzanne
Research Scientist
Campbell Soup Co.
1 Campbell Place
Box 57Q (Mail Stop)
Cmaden, NJ 08103
Phone: 609.342.4800
Fax: 609.968.2888
E-mail: tortorelli_suzanne@ campbellsoup.com

Tortorello, Mary L.
Microbiologist
FDA/NCFST
6502 S Archer Rd
Summit Argo, IL 60501
Phone: 708.728.4146
Fax: 708.728.4177
E-mail: mlt@cfsan.fda.gov

Townsend, Leon
Exec Secr/Treas NCIMS
NCIMS
110 Tecumseh Trl
Frankfort, KY 40601
Phone: 502.695.0253
Fax: 502.695.0253
E-mail: lcontown@dcr.net

Trafford, John B.
Production & Q.C. Manager
Gold Star Dairy
6901 Interstate 30
Little Rock, AR 72209-3100
Phone: 501.568.6237
Fax: 501.568.8012
E-mail:

Tran, Hung
QA Supervisor
California Milk Producers
11894 Ave 120
Tipton, CA 93272
Phone: 559.752.5257
Fax:
E-mail:

Tranchilla, Frank A.
QA Manager
Country Pure Foods
1915 N Woodland Blvd
Deland, FL 32720
Phone: 904.734.4634 x248
Fax: 904.736.8894
E-mail:

Treffeisen, Clyde H.
Dairy Sanitarian
QC Inc.
2311 Orchard Hill
Warrington, PA 18976
Phone: 215.355.3900
Fax:
E-mail:

Trenk, Hugh
Sr. Tech. Prin.
Kraft Foods
555 S Broadway
Tarrytown, NY 10591
Phone: 914.335.6492
Fax: 914.335.6353
E-mail: htrenk@kraft.com

Tri, Rose M.
QC Manager
AMPI
700 1st Ave SE
Rochester, MN 55904
Phone: 507.282.7401
Fax: 507.282.7406
E-mail:

Trimner, Gary
Dir. Member Services & QIC
MI Milk Producers
41310 Bridge St
PO Box 8002
Novi, MI 48376-8002
Phone: 248.474.6672
Fax: 248.442.5695
E-mail: Trimner@mimilk.com

Troop, Anne
Mgr Infor Serv
Bestfoods Division CPC
150 Pierce St
PO Box 6710
Sommerset, NJ 08875-6710
Phone: 732.627.8604
Fax: 732.627.8506
E-mail: ann_troop@bfem.com

Troullier, Allan J.
Sanitarian
County of Manitowoc
823 Washington St
Manitowoc, WI 54220
Phone: 920.683.4155
Fax: 920.683.4156
E-mail:

Troutt, H. Fred
Professor Head
University of Illinois-UC
Dept of Veterinary Clinical Med
1008 W Hazelwood Dr
Urbana, IL 61801
Phone: 217.333.5310
Fax: 217.244.1475
E-mail: h-troutt@uiuc.edu

Truax, Aaron
Student
Kansas State University
2614 Tiana Terr.
Manhattan, KS 66502
Phone: 785.539.7564
Fax:
E-mail: exter@ksu.edu

Tsai, Guo-Jane
Professor
National Taiwan Ocean Univ.
Food Science Dept. 2 Pei-Ning Rd
Keelung, R.O.C. 20224 Taiwan
Phone: 02 2462.2192 x5109
Fax: 02.2462.4113
E-mail: tsaigj@wfd.ntou.edu.tw

Tseng, Tsui-Chi
Q.C. Manager
Swiss Valley Farms
4201 W Chicago Ave.
Chicago, IL 60651
Phone: 773.265.5500
Fax: 773.265.0957
E-mail:

Tsuchido, Tetsuaki
Professor
Kansai University
Faculty of Engineering
Suita 564, Japan
Phone: 81.6.6368.0880
Fax: 81.6.6388.8609
E-mail: ttsuchi@ ipcku.kansai-u.ac.jp

Tsui, Kwok Man
Division QA Mgr
Shanghai Shen-Mei Conc. Div.
No. 539 Ou De Li Rd
Pu Dong Jinqiao Export Process Area
Shanghai P.R., 201206 China
Phone: 8621.5031.1188
Fax: 8621.5031.6928
E-mail: kmtsui@apac.ko.com

Tubb, Ronald H.
Sanitarian
City of Overland Park
Health & Environmental Division
10519 Mastin
Overland Park, KS 66212-5718
Phone: 913.895.6269
Fax: 913.895.5086
E-mail: rhtubb@opkansas.org

Tucker, Melissa
Produce Assoc. Technologist
H-E-B, Quality Assurance
4839 Space Center Dr
San Antonio, TX 78218
Phone: 210.938.5467
Fax: 210.938.5038
E-mail: tucker.melissa@heb.com

Tuitemwong, Kooranee
Student
40 Prachanimit Patipat St.
Payathai
Bangkok, 10400 Thailand
Phone: 662.279.6898
Fax: 662.470.8885
E-mail: iprawong@cc.kmitt.ac.th

Tuncan, Erdal U.
Manager, Microbiology Department
Con Agra Frozen Foods Co
2604 Rose Ct
Columbia, MO 65202-1209
Phone: 573.449.0521
Fax: 573.442.9567
E-mail:

Turnbull, Sylvia
QA Manager
Chickadee Foods
PO Box 90
Ourimbah, N.S.W. 2258 Australia
Phone: 043.481.679
Fax: 043.481.667
E-mail:

Turner, Brian K.
Manager of Technical Education
Ed. Foundation of the NRA
250 S Wacker Dr Suite 1400
Chicago, IL 60606-5834
Phone: 312.261.5319
Fax: 312.715.0807
E-mail: bturner@foodtrain.org

Turner, Charles H. Jr.
Vice President
Turner Dairy Farms
1049 Jefferson Rd
Pittsburgh, PA 15235
Phone: 412.372.2211
Fax: 412.372.0651
E-mail:

Tyree, Ken
Sanitation Supervisor
Land O' Frost
Hastings Ave
PO Box 9158
Searcy, AR 72143
Phone: 501.268.2473
Fax: 501.268.0357
E-mail:

U

Uglow, Richard
External Affairs Mgr.
Coles Supermarkets Australia
PO Box 480
Glen Iris, Victoria 3146 Australia
Phone: 61 03.9274.1753
Fax: 61 03.9274.1735
E-mail:

Uhler, Paul M.
Food Technologist
USD.A.
7513 Fairwood Ln
Falls Church, VA 22046-1920
Phone: 202.205.0210
Fax: 202.205.0080
E-mail: paul.uhler@usda.gov

Uhlman, Helene
Administrator
Hammond Health Dept
1105 W 4th Pl
Hobart, IN 46342
Phone: 219.853.6358
Fax: 219.853.6403
E-mail:

Ukuku, Dike
Research Food Technologist
USDA-ARS-ERRC
600 E Mermaid Ln
Wyndmoor, PA 19038
Phone: 215.233.6427
Fax: 215.233.6406
E-mail: dukuku@arsercc.gov

Umoren, Patricia
Microbiologist
TIC Gums, Inc.
4609 Richlynn Drive
Belcamp, MD 21017
Phone: 410.273.7300
Fax: 410.273.6469
E-mail: pumoren@ticgums.com

Untermann, Friedrich
Professor
Universitat Zurich
Und - Hygiene
Institut F. Lebensmittelsicherheit
Winterthurerstrasse, 270 Zurich
8057 Switzerland
Phone: 0041 1 635 86 51
Fax: 0041 1 635 89 08
E-mail: funterma@
fsafety.unizh.ch

Urban, Miquel Angel
Quality Manager
S.A. Vichy Catalan
Roger De Lcuria, 126
Baixos
Barcelona, 08037 Spain
Phone: 34.3.4590522
Fax: 34.3.4574276
E-mail: vicat@uichycatalan.es

Urbonas, R. Wayne
Mgr Organizational Support
Granny's Poultry Co-Op
11 Chancery Bay
Winnipeg, Manitoba R2N 2R4
Canada
Phone: 204.253.0417
Fax:
E-mail:

Usborne, Ron
V.P. of QA, Food Safety & R &D
Caravelle Foods
235 Nugget Court
Brampton, Ontario L6T 5H4
Canada
Phone: 905.790.8660 x236
Fax: 905.790.9202
E-mail: usborne@
caravellefoods.com

Utley, Gregory B.
Supervisor
Tuscaloosa Co Hlth Dept
10895 Romulus Rd
Coker, AL 35452
Phone: 205.554.4540
Fax: 205.556.2701
E-mail:

Utz, Donald
Valleymilk Products
PO Box 271
Strasburg, VA 22657
Phone: 703.465.5113
Fax:
E-mail:

V

Vaccaro, Nick A.
Executive Director
Int'l Inflight Food Service Assoc.
304 W Liberty St Ste 201
Louisville, KY 40202
Phone: 502.583.3783
Fax: 502.589.3602
E-mail: nvaccaro@hqtrs.com

Vadhanasin, Sumontha
Associate Professor
Thammasat University
26/171 SOI Sukhumvit
105, Sukhumvit Rd
Bangna, Bangkok 10260 Thailand
Phone: 662.516.5367
Fax: 662.516.0963
E-mail: sumontha@alpha.tu.ac.th

Vagnino, Tony
Director of Sales & Marketing
Warren Analytical Laboratory
650 'O' St
PO Box G
Greeley, CO 80632-0350
Phone: 800.945.6669
Fax: 970.351.6648
E-mail: tony.vagnino@
WarrenLab.com

Valignota, Janette J.
Lab Technician
Alberto Culver Co.
2525 Armitage Ave
Melrose Park, IL 60160
Phone: 708.450.3130
Fax: 708.450.3067
E-mail: jvalignota@alberto.com

Valitchka, Tom
Whirl-Pak Sales Director
NASCO International
901 Janesville Ave
Ft Atkinson, WI 53538-0901
Phone: 920.563.2446
Fax: 920.563.8296
E-mail: info@nascofa.com

Vallejo, Maria
CIAD A.C.
Carr. A La Victoria Km 0.6
Hermosillo, Sonora Mexico
Phone: 52.62.80.0057
Fax: 52.62.80.0055
E-mail:

Valley, Ken
Dir of Quality Assurance
Gold'n Plump Poultry
309 Lincoln Ave. S.E.
Saint Cloud, MN 56304
Phone: 320.240.6461
Fax: 320.240.6463
E-mail: kvalley@
goldnplump.com

Vallina, David M.
Director of Quality
Eagle Family Foods
2002 Kenny Rd
Columbus, OH 43221
Phone: 614.206.0124
Fax: 614.487.3527
E-mail: david_vallina@effinc.com

Van Boxtel, Joep
Vice President
DSM Food Specialties
Dairy Ingredients
N89 W14475 Patrita Drive
Menomonee Falls, WI 53051
Phone: 414.255.7955
Fax: 414.255.7732
E-mail:

Van Donkersgoed, Joyce
Private Consultant, DVM, MVS
11 Bruns Road
Lacombe, Alberta T4L 1P1 Canada
Phone: 403.782.5153
Fax: 403.782.5120
E-mail: donkersg@telusplanet.net

VanNatter, Matt
Microbiology Lab Supervisor
Sunny Fresh Foods
3100 Bonanze Rd
PO Box 518
Lake Odessa, MI 48849
Phone: 616.374.4545
Fax: 616.374.4548
E-mail:

Vandell, Carol J.
Product Development
Sabroso Company
690 S Grape St
Medford, OR 97501
Phone: 541.772.5653 x179
Fax: 541.774.3659
E-mail: carol.vandell@
sabroso.com

Vanlandingham, Valerie
Central Lab Micro
The Iams Company
PO Box 189
Lewisburg, OH 45338
Phone: 937.415.8808
Fax:
E-mail:

Vasavada, P. C.
Professor of Food Science
Univ of Wisconsin College of Agri
Animal and Food Science Dept
410 S 3rd St
River Falls, WI 54022-5001
Phone: 715.425.3150
Fax: 715.425.3785
E-mail: purnendu.c.vasavada@
uwrf.edu

Vassau, Neil M.
Section Chief
WI Dept. of Agri, Trade
& Cons. Prot.
Bureau of Laboratory Services
PO Box 7883
Madison, WI 53707
Phone: 608.267.3504
Fax: 608.266.1560
E-mail:

Vaughan, Ted
Chemist
Nutricia Manufacturing (Ireland)
Castleview Macroom
County Cork, Ireland
Phone:
Fax:
E-mail:

Vehrs, Henry T.
Sanitarian
Dairyman's Div of Land O'Lakes
400 S M St
Tulare, CA 93274-5405
Phone: 559.685.6987
Fax: 559.685.6934
E-mail:

Velazquez, Madeline
Graduate Student
Univ. of Minnesota
225 Food Sci. & Nutrition Dept.
1334 Eckles Ave
Saint Paul, MN 55108
Phone: 612.624.1295
Fax: 612.625.5272
E-mail: vela0016@tc.umn.edu

Venkitanarayanan, Kumar S.
Assistant Professor of Food
Microbiology
University of Connecticut
Dept of Animal Science
3636 Horsebarn Rd Ext-U40
Storrs, CT 06269-4040
Phone: 860.486.0947
Fax: 860.486.4375
E-mail: kvenkita@
ansc1.cag.uconn.edu

Ventresca, Phil
QA Spec
Enviro-San, Inc
PO Box 681
Stoughton, MA 02072-0681
Phone: 781.344.6344
Fax: 781.341.3978
E-mail: 76130.3373@
compuserve.com

Venuto, Margaret
Nutrition Food Safety & Health
Program Specialist
Cornell Coop. Extension
of Monroe County
249 Highland Ave
Rochester, NY 14620-3036
Phone: 716.461.1000 x233
Fax: 716.442.7577
E-mail: mvenuto@
cce.cornell.edu

VerVoort, Allan
District Sales Manager
Ecolab, Inc.
7626 Welton Dr
Madison, WI 53719-3024
Phone: 608.833.4671
Fax:
E-mail:

Verplank, Christine
VP & Technical Director
Asi Food Safety Consultants, Inc.
7625 Page Blvd
Saint Louis, MO 63133
Phone: 314.725.2555
Fax: 314.727.2563
E-mail:

Vestergaard, Ellen
Program Mgr
Silliker Laboratories Group, Inc.
3 S Adams St
Hinsdale, IL 60521
Phone: 708.225.1435
Fax: 708.225.1536
E-mail: ellen.vestergaard@
silliker.com

Vilarrasa, Alejandro
Cepa S.a.
Casilla De Correo 246
Venado Tuerto, Prov. Sante Fe 2600
Argentina (Rep of)
Phone: 54.462.25905
Fax: 54.462.27547
E-mail:

Villafane, Juan A.
Sanitary Consultant
20 Los Robles Street
La Cumbre Dev.
San Juan, PR 00926
Phone: 787.764.6183
Fax:
E-mail:

Villalba, Abigail
Student
University of Kentucky
Dept. of Agronomy
N-127 Ag. Science Bldg. North
Lexington, KY 40546
Phone: 606.257.3655
Fax: 606.257.2185
E-mail: avhigh00@pop.uky.edu

Villaneva, Michael
Research Specialist II
CA Dept of Food & Ag
1220 N St Rm 1-107
Sacramento, CA 95814
Phone: 916.657.5346
Fax: 916.653.2215
E-mail: mvillaneva@cdfa.ca.gov

Vindel, Elisabeth E.
Dr., Med Vet.
CNIEL
34, Rue Saint-Petersbourg
Paris, 75382 France
Phone: 01.49.70.71.11
Fax: 01.42.80.68.45
E-mail:

Visser, Ken
13926 SW 23rd
Bellevue, WA 98005
Phone:
Fax:
E-mail:

Voelker, David L.
Lab Supv
Foremost Farms USA
2541 Foremost Rd
Plover, WI 54467-3401
Phone: 715.341.0101
Fax:
E-mail:

Vogel, Steve H.
Sanitation Manager
Frito Lay, Inc.
Box 228
Oxford, PA 19363
Phone: 800.523.9658
Fax: 410.273.1549
E-mail: sober@epix.net

Voiselle, Wendell N.
Microbiology Lab Manager
Fermpro
Hwy 52N
PO Box 5000
Kingstree, SC 29556
Phone: 803.382.6091
Fax: 803.382.8676
E-mail: wvoiselle@fermpro.com

Vomvoris, William G.
Consultant
Romano/Gatland
6 Maple Ave
West Nyack, NY 10994
Phone: 914.358.2553
Fax: 914.358.2827
E-mail: vomvoris@aol.com

Von Holy, Alex
Professor
Univ of the Witwatersrand
PO Box 48651
2129 Roosevelt Park
Johannesburg, South Africa
Phone: 27 11.716.7022
Fax: 27 11.339.7377
E-mail: ALEX@
gecko.biol.wits.ac.za

Votion, Al
President
184 Neal Rd
San Antonio, TX 78264
Phone: 210.628.4725
Fax: 210.628.4728
E-mail:

W

Wachowski, Eileen M.
QA Manager
Speciality Brands, Inc.
2 Birch St
New Rochelle, NY 10801
Phone: 914.576.3400
Fax: 914.576.4105
E-mail:

Wachtel, Marian
Research Microbiologist
USDA, ARS, WRRC, FHS
800 Buchanan St
Albany, CA 94710
Phone: 510.559.5957
Fax: 510.559.5948
E-mail: wachtel@pw.usda.gov

Wagger, Shana
Senior Acquisitions Editor-Food Science
Aspen Publishers, Inc.
200 Orchard Ridge Dr
Gaithersburg, MD 20878
Phone: 301.417.7505
Fax: 301.417.7687
E-mail: shana.wagger@
aspenpubl.com

Wagner, Al
Professor/Ext. Food Technologist
Texas A & M Univ.
225 Horticulture Bldg
College Station, TX 77843-2134
Phone: 409.845.7341
Fax: 409.845.8906
E-mail: a-wagner@tamu.edu

Wagner, James
Director, Quality Assurance
Allied Domecq Retailing
19863 Emmett Rd
Canyon Country, CA 91351
Phone: 818.558.3455
Fax: 818.841.6569
E-mail:

Wagner, Richard
Vice Pres
Weyauwega Milk Prod
PO Box 410
Weyauwega, WI 54983
Phone: 920.867.2137
Fax:
E-mail:

Wainess, Harold
President
Harold Wainess & Assoc
464 Central Ave Rm 24
Northfield, IL 60093
Phone: 847.446.2402
Fax: 847.446.2456
E-mail: hwainess@aol.com

Wajda, Lyle
Investigator/Milk Specialist
DHHS, US FDA
1560 E Jefferson Ave
Detroit, MI 48207
Phone: 313.226.6260
Fax: 313.226.3076
E-mail: lwajda@ora.fda.gov

Wakefield, Jake
Bureau Chief
IA Dept of Agriculture
Wallace Bldg
Des Moines, IA 50319-0051
Phone: 515.281.3545
Fax: 515.281.8888
E-mail:

Wakeman, Joan
Project Officer
Canadian Food Inspection Agency
8779 Roosevelt Ave
Niagara Falls, Ontario L2G 7A4
Canada
Phone: 905.570.8265
Fax: 905.572.2444
E-mail:

Walker, Cynthia
Management Review Spec.
Business & Professional Regulation
3136 W Henry
Tampa, FL 33614-5925
Phone: 813.272.3086
Fax: 813.272.3173
E-mail:

Wall, John M.
QC & Processing Mgr
Yoplait USA
128 E Slosson St
Reed City, MI 49677
Phone: 616.832.6232
Fax: 616.832.6247
E-mail: wallx@mail.genmills.com

Wallace, Donald
Dairy Business Director, North America
Rhodia
PO Box 592
Madison, WI 53701-0592
Phone: 608.224.3192
Fax: 608.224.3186
E-mail:

Wallace, Larry
Corporate Risk Manager
J.M. Schneider, Inc.
321 Courtland Ave, East
Kitchener, Ontario N2G 3X8
Canada
Phone: 519.741.5000 x7311
Fax: 519.749.7409
E-mail: lwallace@jms.ca

Wallen, Stan
Corp. QA Mgr
Zacky Farms
PO Box 12556
Fresno, CA 93778-2556
Phone: 209.486.2310 x2319
Fax:
E-mail: stanwallen@zacky.com

Wallenfeldt, Evert
Emeritus Prof of Food Sci
Oakwood Village Apts Inc.
6209 Mineral Point Rd
Madison, WI 53705
Phone: 608.271.3259
Fax:
E-mail:

Walls, Isabel
Scientist
National Food Processor Assoc.
1350 I Street NW, Suite 300
Washington, DC 20005-3305
Phone: 202.639.5974
Fax: 202.639.5991
E-mail: iwalls@nfpa-food.org

Walters, Brenda
3M Microbiology Products
3M Center
Bldg 275-5E-03
Saint Paul, MN 55144-1000
Phone:
Fax:
E-mail:

Walters, Janet L.
Staff Scientist-Microbiology
Hershey Foods Corp
1805 Scarlett Ln
Middletown, PA 17057
Phone: 717.534.5128
Fax: 717.534.6132
E-mail: jwalters@hersheys.com

Walters, Robert L.
Sanitarian-Environ
Montgomery Co Health Dept.
307 Binford St Ste 100
Crawfordsville, IN 47933-1802
Phone: 765.364.6440
Fax: 765.361.3239
E-mail:

Walthall, Stan
Public Health Advisor
Dept of Social & Hlth Svcs, St of WA
E 3024 30th Ave Apt B201
Spokane, WA 99223
Phone: 509.536.6388
Fax:
E-mail: walths@dshs.wa.gov

Waltman, Doug
Microbiologist
Georgia Poultry Laboratory
4457 Oakwood Rd
PO Box 20
Oakwood, GA 30566
Phone: 770.535.5996
Fax: 770.535.1948
E-mail: dwaltman@
gapoultrylab.org

Walz, Tom D.
Sales Representative
Rochester Midland
1438 E Chadwick Rd
Dewitt, MI 48820
Phone: 517.668.1031
Fax: 517.669.2145
E-mail: tomwalzrmc@compuserv

Wang, Guodong
Research Scientist
Kraft Foods
555 S Broadway
Tarrytown, NY 10591
Phone: 914.335.6105
Fax: 914.335.6353
E-mail: twang@kraft.com

Wang, Hong
Student
University of Arkansas
0-320 Poultry Science
Fayetteville, AR 72701
Phone: 501.575.7557
Fax:
E-mail: hxw01@comp.uark.edu

Wang, Mary
Sr. Scientist
CA Dept of Health
109 Summer Shade Ct
Folsom, CA 95630
Phone: 916.322.7114
Fax: 916.322.6326
E-mail: mwang@dhs.ca.gov

Wannlund, Jon
Technology Manager, Industrial Microbiology
Becton Dickinson
250 Schilling Circle
Hunt Valley, MD 21030
Phone: 410.773.6717
Fax: 410.773.6701
E-mail: jon_c_wannlund@
ms.bd.com

Ward, Donn R.
Prof
North Carolina State University
Food Science & Tech Dept
7624 NC State University
Raleigh, NC 27695-7624
Phone: 919.515.2951
Fax: 919.515.4694
E-mail: donn_ward@ncsu.edu

Ward, George A.
Student
Tuskegee University
1307 Scott St
Tuskegee, AL 36088
Phone: 334.727.3731
Fax:
E-mail:

Ward, Kathleen V.
Biological Scientist III
FL Dept of Health
237 Sapelo Rd
Jacksonville, FL 32216
Phone: 904.798.4455
Fax: 904.725.4741
E-mail: katieward@aol.com

Ward, Robert
Corp. Account Mgr.
International Bioproducts, Inc.
14780 NE 95th St
Redmond, WA 98052
Phone: 425.883.1349
Fax:
E-mail:

Ward, Thomas R.
Dir, Envir Hlth Div
Union Co Environmental Health
E.H. Division
500 N Main St Ste 36
Monroe, NC 28112
Phone: 704.283.3553
Fax:
E-mail:

Ward, Tom
Sr. Scientist
Procter & Gamble
11530 Reed Hartman Hwy
Cincinnati, OH 45241
Phone: 513.626.3716
Fax: 513.626.3522
E-mail:

Warke, Rahul G.
Student
University of Bombay
23, Vadhani Ind. Estate
Lbs Marg
Mumbai, Maharashtra 400 086
India
Phone: 91.22.5001607
Fax: 91.22.5002468
E-mail: sarojw@
giasbmol.vsnl.net.in

Warner, Greig
Environmental Health Specialist
Multnomah Co Environmental
Health
426 SW Stark 3rd Fl
Portland, OR 97204
Phone: 503.248.3400
Fax: 503.306.5844
E-mail: bbcnursery@aol.com

Waskiewicz, Richard
Director, Food Protection Prog.
Div of Food & Drugs
305 South St
Jamaica Plain, MA 02130
Phone: 617.983.6712
Fax: 617.983.6770
E-mail: richard.waskiewicz@
state.ma.us

Watkins, James D.
Corp Acct Mgr
Ecolab, Inc.
19518 S Tapps Dr
Sumner, WA 98390-6848
Phone: 253.863.3656
Fax: 253.863.5088
E-mail: jimecl@aol.com

Watkins, Joycelynn
Operations Technician
M&M/Mars, Inc.
5203 S Ingleside Ave #3
Chicago, IL 60615-4307
Phone: 630.850.9898
Fax: 630.850.9021
E-mail: sigmalady@
worldnet.att.net

Watkins, Robert
EHS Manager
Elkhart Co Hlth Dept.
4230 Elkhart Rd
Goshen, IN 46526
Phone: 219.875.3391
Fax:
E-mail: elkeno@juno.com

Watkinson, Elaine
Public Hlth Analyst
Bermuda Government
Dept. of Health
PO Box Hm1195
Hamilton, HM EX Bermuda
Phone: 441.236.2802
Fax: 441.236.8113
E-mail:

Waxer, Jerry A.
Director, Field Services
Insurance Office of America
150 N Westmonte Dr
Altamonte Springs, FL 32714
Phone: 407.788.3000 x4144
Fax: 407.788.1666
E-mail: fieldservice@
ioa-insurance.com

Weatherford, Robert D. Jr.
Quality Systems Analyst
McCormick & Co., Inc.
11102 McCormick Rd
Hunt Valley, MD 21031
Phone: 410.771.7690
Fax: 410.527.0638
E-mail: Daniel_Weatherford@
Mccormick.com

Weber, Fred
President
Weber Scientific
2732 Kuser Rd
Hamilton, NJ 08691-9430
Phone: 609.584.7677
Fax: 609.584.8388
E-mail: info@
weberscientific.com

Weber, George H.
President
Georgetown Tech Group
11240 SW Lynnvale Dr
Portland, OR 97225
Phone: 503.626.8899
Fax: 503.626.8966
E-mail: gweber@easystreet.com

Weber, Michael
QA Manager
Knorr-Nahrmittel Ag
Knorr-Nahrmittel Ag
Thayngen, CH-8240 Switzerland
Phone: 41 52.645.6164
Fax: 41 52.645.6143
E-mail: michael.weber@knorr.ch

Weber, Wayne E.
Consultant
WEW Consulting
5422 Portland Rd NE
#107G
Salem, OR 97305
Phone: 503.393.9504
Fax: 503.463.6566
E-mail: wewconsult@aol.com

Weenk, G.
Regional QA Manager
Nutricia Australia
PO Box 62-523
Central Park, Auckland 6 New
Zealand
Phone: 64.9.5700.992
Fax: 64.9.5700.971
E-mail: gweenk@nutricia.co.nz

Weese, Jean O.
Extension Food Scientist
Auburn University
364 Spidle Hall
Auburn, AL 36849-5651
Phone: 334.844.3269
Fax: 334.844.3268
E-mail:

Wei, Cheng-I
Professor/Head
Auburn University
Dept of Nutrition & Food Science
328 Spidle Hall
Auburn University, AL 36849-5605
Phone: 334.844.4261
Fax: 334.844.3268
E-mail: cwei@
humsci.auburn.edu

Weidner, J. David
Director, Central Jersey Office
EHA, Ltd.
2 Mario Dr
Hamilton Sq., NJ 08690
Phone: 609.584.0422
Fax: 609.584.0777
E-mail:

Weiffenbach, Steve I.
Director, Quality Assurance
Hardee's Food Systems, Inc.
1233 Hardee's Blvd
Rocky Mount, NC 27804
Phone: 252.450.8606
Fax: 252.450.8021
E-mail:

Weigner, Tim
Training Officer
US Army
733 Danville Circle
Bel Air, MD 21014
Phone: 410.671.5458
Fax: 410.671.8492
E-mail:

Weihe, John
Quality Development Mgr.
The Minute Maid Company
2000 St. James Pl
Houston, TX 77056
Phone: 713.888.5783
Fax: 713.888.5792
E-mail: jweihe@minutemaid.com

Weiss, Paul A.
Scientist
Crown Cork & Seal Company, Inc.
11535 S Central Ave
Alsip, IL 60803-2599
Phone: 708.239.5376
Fax: 708.239.5350
E-mail:

Weiss, Ronald
Res. Program Mgr.
University of Wisconsin
Food Research Institute
1925 Willow Dr
Madison, WI 53706-1187
Phone: 608.263.6826
Fax: 608.263.1114
E-mail: rweiss1@
facstaff.wisc.edu

Weisse, Harley A.
Engineering Services Manager
Ecolab
S23W23181 Broadway
Waukesha, WI 53186
Phone: 414.547.1468
Fax: 414.521.3459
E-mail:

Weissinger, William R.
Graduate Student
University of Georgia
805 Griffin Crossings
Griffin, GA 30223
Phone: 706.227.6357
Fax:
E-mail: radar@arches.uga.edu

Wekell, Marleen M.
Dir, Sprc
Food & Drug Administration
22201 23rd Dr SE
Bothell, WA 98021-4421
Phone: 425.483.4902
Fax: 425.483.4996
E-mail: mwekell@aol.com

Welbourn, Jerry
Dir. of Information Services
Silliker Labs
900 Maple Rd
Homewood, IL 60430
Phone: 708.957.7878
Fax: 708.957.8405
E-mail: silk-lib@ix.netcom.com

Welch, Stanley R.
Director, Milk & Bottled Water
Mississippi Dept. of Health
2423 N State St
PO Box 1700
Jackson, MS 39215-1700
Phone: 601.576.7691
Fax: 601.576.7632
E-mail: swelch@
msdh.state.ms.us

Welde, David
Dir-Training & Compliance
Dairy Farmers of America
PO Box 1837
Springfield, MO 65801-1837
Phone: 417.865.9641 x1265
Fax: 417.865.8194
E-mail:

Wellington, Daniel M.
Code Enforcement Officer
City of Bangor
Code Enforcement Dept City Hall
73 Harlow St
Bangor, ME 04401
Phone: 207.945.4400 x124
Fax: 207.945.4449
E-mail:

Wellmeyer, Edward K.
V.P. QA, Food Safety
Ventura Foods LLC
14840 E Don Julian Rd
City of Industry, CA 91746
Phone: 626.961.8911 x271
Fax: 626.333.1106
E-mail:

Wendell, John
Microbiology Supervisor
J.M. Schneider, Inc.
321 Courtland Ave, East
Kitchener, Ontario N2G 3X8
Canada
Phone: 519.749.5000 x7190
Fax: 519.749.7415
E-mail:

Wendorf, Michael E.
Graduate Research Assistant
Michigan State University
Department of Horiculture
A16 Plant and Soil Sciences Bldg.
East Lansing, MI 48824
Phone: 515.353.3142
Fax: 515.353.0890
E-mail: wendorfm@
pilot.msu.edu

Wendorff, William L.
Assoc. Prof/Ext Specialist
University of Wisconsin
Dept of Food Science
1605 Linden Dr
Madison, WI 53706
Phone: 608.263.2015
Fax: 608.262.6872
E-mail: wlwendor@
facstaff.wisc.edu

Wengert, John B.
Plant Manager
Wengert's Dairy
2401 Walnut St
Lebanon, PA 17042
Phone: 717.273.2658
Fax: 717.273.2794
E-mail: jbweng@aol.com

Wensel, Ed
Ex. Acct Mgr
Klenzade-Ecolab
1746 Serenidad St
Livermore, CA 94550
Phone: 800.392.3392
Fax: 510.449.9111
E-mail:

Wergin, Randall E.
Environmental Health Director
Kenosha Co. Division of Health
714 52nd St
Kenosha, WI 53140
Phone: 414.605.6700
Fax: 414.605.6715
E-mail: rwergin@
co.kenosha.wi.us

Wernette-Babian, Betty
University Sanitarian
Michigan State University
Dept of Police & Public Safety
87 Red Cedar Rd
East Lansing, MI 48824-1219
Phone: 517.432.1586
Fax: 517.432.1708
E-mail: wernett2@pilot.msu.edu

Wert, Joyce C.
Quality Assurance Manager
Dairy Farmers of America
4825 Old Gettysburg Rd
Mechanicsburg, PA 17055
Phone: 717.691.4141
Fax: 717.691.4153
E-mail:

Werther, Eric
QA Manager
Forest Hill Dairy
2040 Madison Ave
Memphis, TN 38104
Phone: 800.238.5684
Fax: 901.276.9572
E-mail:

Weschler, Thomas R.
President
Strategic Consulting, Inc.
2014 Grassy Lan
Woodstock, VT 05091
Phone: 802.457.9933
Fax: 802.457.9944
E-mail: trw99@sover.net

Wesemann, Mary E.
Standardized Retail Food Specialist
Dearborn Co. Health Dept.
13147 Probst Rd
Aurora, IN 47001
Phone: 812.537.8756
Fax: 812.537.1852
E-mail: dchdept@seidata.com

Wesley, Irene
Research Microbiologist
USDA-ARS-Nat'l Animal Disease Ctr
2300 Dayton Rd
Ames, IA 50010
Phone: 515.663.7291
Fax: 515.239.8458
E-mail: iwesley@nadc.ars.gov

West, Diane I.
Microbiologist
ConAgra Frozen Foods
3625 Madison Ave
Lincoln, NE 68504-2462
Phone: 402.595.7803
Fax: 402.595.7660
E-mail: dwes01@
conagrafrozen.com

Westendorf, Michael
Market Development
Brechteen Company
7648 Dale Ave
Saint Louis, MO 63117
Phone: 314.644.2878
Fax:
E-mail: mike.westendorf@
brechteen.com

Westhoff, Dennis C.
Professor
University of Maryland
Dept of Animal Sciences
College Park, MD 20742
Phone: 301.405.3273
Fax: 301.314.9059
E-mail: dw26@umail.umd.edu

Westmoreland, Kurt
National Sales Manager
Silliker Laboratories, Inc.
2169 W Park Ct Ste G
Stone Mountain, GA 30087
Phone: 404.469.2701 x206
Fax: 404.469.2883
E-mail: kurtw@stc.net

Wetherington, June H.
Microbiologist
US Food & Drug Administration
22201 23rd Dr SE
Bothell, WA 98021-4421
Phone: 425.483.4871
Fax: 425.483.4996
E-mail: jwetheri@ora.fda.gov

Whaley, Kenneth
Retired
TN Dpt Hlth & Envir
2455 St Ferry Pk
Hermitage, TN 37076
Phone: 615.883.5731
Fax:
E-mail:

White, Ardath A.
Environmental Health Officer
Navy
822 Harrington Ave Apt 3
Norfolk, VA 23517
Phone: 757.627.7578
Fax:
E-mail: ardwhite@netscape.net

White, Charles H.
Prof and Head, Dept of Food
Science
Mississippi State University
Dept Food Science & Tech
PO Box 9805
Mississippi State, MS 39762
Phone: 601.325.3200
Fax: 601.325.8728
E-mail: chwhite@ra.msstate.edu

White, David
Mgr, Environmental Health
Lambton Health Unit
160 Exmouth St.
Point Edward, Ontario N7T 7Z6
Canada
Phone: 519.383.8331 x742
Fax: 519.383.7092
E-mail:

White, Jill
Program Manager
Igen International
4225 Angell Rd
Taneytown, MD 21787
Phone: 301.984.8000 x1054
Fax: 301.947.6990
E-mail: jwhite@igen.com

White, William C. III
Microbiologist
Silliker Laboratories of Texas
2100 N Hwy 360 Ste 2006
Grand Prairie, TX 75050
Phone: 972.988.8508
Fax: 972.660.4865
E-mail:

Whitehead, Dick B.
Cons, Safety & Hlth
304 Forest Point Dr
Brandon, MS 39047
Phone: 601.992.9853
Fax:
E-mail:

Whiteway, Sandra
TWEL Lab Division Manager
Jacques Whitford Environment
Laboratory Division
607 Torbay Rd.
St. John's, NFLD A1A 4Y6 Canada
Phone: 709.576.0308
Fax: 709.576.0008
E-mail: swhitewa@
jacqueswhitford.com

Whitfield, Amanda E.
Student
University of Guelph
Dept of Food Science
Guelph, Ontario N1G 2W1 Canada
Phone: 519.824.4120 x3596
Fax: 519.763.8933
E-mail: awhitfie@uoguelph.ca

Whiting, Richard C.
Senior Scientist
FDA/CFSAN
HFS-32, FB-8
200 C St SW
Washington, DC 20204
Phone: 202.260.0511
Fax: 202.260.6532
E-mail:
rwhiting@bangate.fda.gov

Whitney, Gord
Manager of Microbiology
Brown Forman
850 Dixie Hwy
Louisville, KY 40210
Phone: 502.774.6960
Fax: 502.774.7543
E-mail: gord_whitney@b-f.com

Whitney, Hugh G.
Director, Animal Health Division
Animal Health Division
Provincial Agriculture Building
Brookfield Road, PO Box 7400
St. John's, NFLD A1E 3Y5 Canada
Phone: 709.729.6879
Fax: 709.729.0055
E-mail: hwhitney@
agric.dffa.gov.nf.ca

Whitwam, Robert
Environmental Hlth Supervisor
Forsyth Co Hlth Dpt
PO Box 686
Winston-Salem, NC 27102-0686
Phone: 336.727.2760
Fax: 336.727.2183
E-mail:

Wickert, James
Milk Cert Officer
WI Div of Hlth
3834 Ridgeway Ave
Madison, WI 53704
Phone: 608.241.2438
Fax: 608.243.2365
E-mail: jwick16060@aol.com

Wierenga, Thomas J.
Proctor & Gamble
6060 Center Hill Ave
Cincinnati, OH 45224
Phone: 513.634.1448
Fax: 513.634.4895
E-mail: wierenga.tj@pg.com

Wierman, Leslie M.
Corporate Microbiologist
Quaker Chemical Corporation
Corporate Technical Center
Elm & Righter Sts
Conshohocken, PA 19428-0873
Phone: 610.832.4320
Fax: 610.832.4498
E-mail: lmwierma@
quakerchem.com

Wilding, Don
Dairy Equipment Specialist
Illinois Dept Public Hlth Fdd
2516 Austin Dr
Springfield, IL 62704-5907
Phone: 217.243.4496
Fax:
E-mail:

Wilhelm, Lewis J.
Food Sanitation Mgr
Hershey Chocolate USA
25 W Chocolate Ave
Hershey, PA 17033-0814
Phone: 717.534.7299
Fax: 717.534.7403
E-mail:

Wilkerson, Tim
QA Manager
Heritage Farms
1100 New Salem Hwy
Murfreesboro, TN 37129
Phone: 615.895.2790
Fax: 615.895.0570
E-mail:

Wilkin, Edith
Director/QA
Leprino Foods
PO Box 173400
Denver, CO 80217-3400
Phone: 303.480.2713
Fax: 303.480.2817
E-mail: ewilkin@leprinofoods.com

Wilkins, Eugene G.
Principal
Complere Engineering Group, Inc.
4230 Kiernan Ave #210
Modesto, CA 95356-9323
Phone: 209.545.8165
Fax: 209.545.8170
E-mail: wilkins@sonnet.com

Wilkins, R. Chris
Microbiology Product Specialist
Spiral Biotech, Inc.
2 Technology Way
Norwood, MA 02062
Phone: 781.320.9000 x2104
Fax: 781.320.8181
E-mail: chrisw@aitests.com

Wilkinson, David L.
Dedicated Account Manager
Ecolab Food and Beverage
335 Washburn Rd
Deerfield, WI 53531
Phone: 608.764.5205
Fax:
E-mail:

Wilkinson, Noreen
Virologist
Central Science Lab
122 Greenshaw Dr
Haxby
York, North Yorkshire Y032 2DG
United Kingdom
Phone: 1904.76645
Fax: 1904.462
E-mail: n.wilkinson@csl.gov.uk

Willard, Austin
Project Manager
Herr & Sacco, Inc.
Custom Metal Fabricators
PO Box 99 Elmwood Ave
Landisville, PA 17538
Phone: 717.898.0111
Fax: 717.898.3173
E-mail: awillard@herr-sacco.com

Willey, Hermine
Retired
OH Dept of Ag
689 Olde Orchard Ct
Columbus, OH 43213
Phone: 614.861.7956
Fax:
E-mail: willeyh@aol.com

Williams, Chauncy
Food Safety & Inspections Coordinator
City of Carrollton
Environmental Health
1945 Jackson Rd
Carrollton, TX 75006
Phone: 972.466.3060
Fax: 972.466.3175
E-mail: cwilliam@ci.carrollton.tx.us

Williams, Joyce M.
Dir of QC
Shenandoah's Pride Dairy
Rt 11 & 257
PO Box 218
Mt Crawford, VA 22841
Phone: 540.434.7328
Fax: 540.434.1254
E-mail: williamsjm@shenandoahspride.com

Williams, Mike
3M Microbiology Products
3M Center
Bldg 260-6B-01
Saint Paul, MN 55144-1000
Phone:
Fax:
E-mail:

Williams, Nicole C.
Research Scientist
Kraft Foods
801 Waukegan Rd
Glenview, IL 60025-0703
Phone: 847.646.7943
Fax: 847.646.3800
E-mail: nwilliams@kraft.com

Williams, Robert C.
Student
Univ. of Tennessee-Knoxville
Dept Food Science & Technology
Box 1071 59 Mccord Hall
Knoxville, TN 37901-1071
Phone: 423.974.7249
Fax: 423.974.7450
E-mail: rcw@utk.edu

Williams, Ronald
Research Biologist
GoJo Industries, Inc.
4329 N Gilwood Dr
Stow, OH 44224-2719
Phone: 330.920.8100
Fax: 330.920.8119
E-mail: williamsr@gojo.com

Williams, Sally K.
Associate Professor
University of Florida
Dept. of Animal Science
PO Box 110910
Gainesville, FL 32611-0910
Phone: 352.392.2993
Fax: 352.392.7652
E-mail: williams@animal.ufl.edu

Williams, Tom
Quality Assurance Mgr
Danish Creamery Association
PO Box 11865
Fresno, CA 93775
Phone: 559.233.5154
Fax: 559.268.5101
E-mail: tbwill@lightspeed.net

Williamson, Dale
Staff Veterinarian
US Army
7301 100th Ave SW
Lakewood, WA 98498-3433
Phone: 253.968.6665
Fax: 253.968.3674
E-mail: DALEVET@aol.com

Willis, Kathy
129 Wellington Way
Atoka, TN 38004
Phone: 901.837.1947
Fax:
E-mail: rwillis381@aol.com

Willis, Terry B.
Director - Food Division
Madison Chemical Company, Inc
PO Box 1599
Madison, IN 47250
Phone: 812.273.6000
Fax: 812.273.6002
E-mail:

Willits, Melissa
Quality Auditor
M & M/Mars
800 High St
Hackettstown, NJ 07840
Phone: 908.850.7869
Fax: 908.813.8143
E-mail:

Willits, R. E.
Vice President R & D
Sargento Foods
305 Pine St
PO Box 111
Elkhart Lake, WI 53020-0111
Phone: 920.876.3671
Fax: 920.876.3820
E-mail: diwillit@sargento.com

Willmott, Peter
Director, Health Protection Services
Halton Regional Health Dept
1151 Bronte Road
Oakville, Ontario L6M 3L1 Canada
Phone: 905.825.6060 x7817
Fax: 905.825.8588
E-mail:

Wilson, Anna
Mgr, Scientific Division
NZ Medical & Scientific
90 Mays Road
Auckland, New Zealand
Phone: 9.634.1036
Fax: 9.634.5146
E-mail: awilson@nzms.co.nz

Wilson, Charles L.
Research Scientist
USDA
Appalachian Fruit Res. Station
45 Wiltshire Rd
Kearneysville, WV 25430
Phone: 304.725.3451
Fax: 304.728.2340
E-mail:

Wilson, Craig
Director of Food Safety
Costco Wholesale
999 Lake Dr
Issaquah, WA 98027
Phone: 425.313.2880
Fax: 425.313.8591
E-mail: cwilson@costco.com

Wilson, Ian
Clinical Scientist
Belfast City Hospital
Bact., the Laboratories Lisburn Rd
Belfast, No. Ireland BT9 7AD
England
Phone: 23.232.9241.2483
Fax: 23.232.1084
E-mail:

Wilson, John H.
Corporate QA Manager
Good Humor - Breyers
175 Union St
Simcoe, Ontario N3Y 4L5 Canada
Phone: 519.426.1673
Fax: 519.426.6231
E-mail:

Wilson, Linda
Public Health Investigator II
Springfield/Greene Co. Health Dept.
227 E Chestnut Expressway
Springfield, MO 65802
Phone: 417.864.1126
Fax: 417.864.1099
E-mail:

Wilson, Stephen R.
Quality Leader
Kraft Canada Inc.
PO Box 220
Ingleside, Ontario K0C 1M0
Canada
Phone: 613.537.8034
Fax: 613.537.8043
E-mail:

Wilson, Steven
Chief, Quality Officer
NOAA Seafood Inspection
8504 16th St Apt 614
Silver Spring, MD 20910
Phone: 301.713.2355
Fax: 301.713.1081
E-mail: steven.wilson@noaa.gov

Wilson, William F.
Vice President - Marketing
Anderson Instrument Co.
156 Auriesville Rd.
Fultonville, NY 12072
Phone: 518.922.5315
Fax: 518.922.8997
E-mail: bill.willson@danaher.com

Wind, Charlie
Lab Mgr
Mullins Food Products
2200 S 25th Ave
Broadview, IL 60153
Phone: 708.344.3224
Fax: 708.344.0153
E-mail:

Winfough, David W.
Health Commisioner
Springdale Health Dept
11700 Springfield Pike
Springdale, OH 45246
Phone: 513.346.5725
Fax: 513.346.5745
E-mail: health@springdale.org

Winstanley, Nancy
Manager
H.J. Heinz Co.
PO Box 57
Pittsburgh, PA 15230
Phone: 412.237.5948
Fax: 412.237.5725
E-mail:

Wise, William J.
Plant Manager
Mushroom Canning Co.
401 Birch St
Kenneth Square, PA 19348
Phone: 610.444.1400
Fax: 610.444.9457
E-mail: mushroomcanning@nni.com

Wish, Michael
Sanitation Manager
Gerber Products Co.
PO Box 10010
Fort Smith, AR 72917-0010
Phone: 501.784.5238
Fax: 501.784.5201
E-mail: mike.wish@ch.novartis.com

Wisk, Joseph S.
Public Health Sanitarian
Dearborn Hlth Dpt
4734 Firestone
Dearborn, MI 48126-3067
Phone: 313.846.8573
Fax: 313.846.8573
E-mail:

Wismer, Elaine W.
Director & Secretary
W/R Holdings
11777 99th Avenue
Surrey, BC V3V 2M3 Canada
Phone: 604.322.6242
Fax:
E-mail:

Wisniewski, Leslie
Owner
Select Concepts
3701 W Northwest Hwy Ste 169C
Dallas, TX 75220-4900
Phone: 214.350.8644
Fax:
E-mail: lwselect@airmail.net

Wittenberger, Jim
Regulatory Compliance Mgr
Foremost Farms USA
PO Box 111
Baraboo, WI 53913-0111
Phone: 608.356.8316
Fax: 608.356.9074
E-mail: jim.wittenberger@foremostfarms.com

Wittkopf, Thomas E.
Director Environmental Health Services
Marathon County Hlth Dept
Lakeview Professional Plaza
1200 Lake View Dr Rm 200
Wausau, WI 54403-6797
Phone: 715.848.9060
Fax: 715.848.7160
E-mail: witt104w@cdc.gov

Wittrock, Neil
QA Manager
Wilcox Family Farms
821 S. Mullinix Rd.
Cheney, WA 99007
Phone: 509.235.8041
Fax: 509.235.8018
E-mail:

Wohlgemuth, Jim
QA Sanitarian
Minnesota Corn Processors
3000 E 8th St
Columbus, NE 68601
Phone: 402.564.6353
Fax: 402.562.5035
E-mail: jim.wohlegemuth@mcp.net

Wojtala, Jerry
Food Scientist
Michigan Dept. of Agriculture
PO Box 30017
Lansing, MI 48892
Phone: 517.373.9725
Fax: 517.373.3333
E-mail: wojtalag@state.mi.us

Wolf-Hall, Charlene E.
Assistant Professor
North Dakota State Univ.
Food & Nutrition Department
IACC 334A
Fargo, ND 58105
Phone: 701.231.6387
Fax: 701.231.7174
E-mail: chhall@badlands.nodak.edu

Wolfert, Paul J.
Director of Quality Systems
Dreyer's Grand Ice Cream
5929 College Ave
Oakland, CA 94618
Phone: 510.601.4205
Fax: 510.601.4403
E-mail: pjwolfer@dreyers.com

Wolff, Philip S.
National Program Coord.
USDA
9604 Ellicott Ln
Manassas, VA 20110-5703
Phone: 202.720.3171
Fax: 202.720.2643
E-mail: phillip_s_wolff@usda.gov

Wong, Cindy
Microbiologist
Reser's Fine Foods
1200 Bernard Dr
Baltimore, MD 21223
Phone: 410.945.7222
Fax: 410.947.7719
E-mail:

Wong, Kenneth W.
QA Director
Dole Thailand Ltd.
Dole Packaged Foods
5795 Lindero Canyon Rd
West Lake Village, CA 91362-4013
Phone: 66.2.681.0200 x2850
Fax: 66.2.681.0216
E-mail: kwong@doleasia.com

Wongpiyachon, Suree
Chief of Technical & Standardized & Tech Dev.
Food Sanitation Div.
Dept of Health Ministry of Public Hlth
Nonthaburi, 11000 Thailand
Phone: 662.590.4174
Fax: 662.590.4186
E-mail: suree@health.moph.go.th

Wonjchawalit, Jintanart
Student
King Mongkut University
9-466 Ramintra Rd
Bangkhen
Bangkok, 10220 Thailand
Phone: 662.522.1993
Fax:
E-mail: jintawong1@excite.com

Wood, D. S.
Researcher
University of Guelph
43 McGilvray St Room 207A
Guelph, Ontario N1G 2W1 Canada
Phone: 519.824.4120 x2470
Fax: 519.837.0442
E-mail: dswood@uoguelph.ca

Wood, Dave A.
Public Hlth Inspector
NS Dept Environ
177 Oceanview Dr
Bedford, Nova Scotia B4A 4G4
Canada
Phone: 902.424.7054
Fax: 902.424.0597
E-mail:

Wood, James
Microbiologist
DOD Veterinary Laboratory
8331 Fredericksburg Rd #315
San Antonio, TX 78229
Phone: 210.614.8772
Fax: 210.270.2559
E-mail: wood@stic.net

Wood, Murray
QA Manager
Pco Services Inc.
170 Robert Speck Parkway
Mississauga, Ontario L5N 6N1
Canada
Phone: 905.949.8778
Fax: 905.949.8739
E-mail:

Wood, Murray
QA Manager
PCO Services Inc.
5840 Falbourne St.
Mississauga, Ontario L5R 3L8
Canada
Phone: 905.502.9700
Fax: 905.502.9510
E-mail:

Wood, Peter A.
Sr Lecturer
Queensland University of Technology
School of Life Sciences
GPO Box 2434
Brisbane, Queensland 4001
Australia
Phone: 61.7.3864.2301
Fax: 61.7.3864.1534
E-mail: p.wood@qut.edu.au

Woodburn, Margy
Professor Emeritus
Oregon State Univ.
1329 NW 23rd St
Corvallis, OR 97330-2459
Phone: 541.753.9663
Fax: 541.737.0999
E-mail:

Woodland, Mike A.
Quality Assurance Team Leader
Schreiber Foods, Inc.
108 W. North St
Mt. Vernon, MO 65712
Phone: 417.466.4666
Fax: 417.466.2371
E-mail:

Woodward, Betsy B.
Chief, Food & Residue Labs.
FL Dept of Agri & Consumer Svcs
1238 Sedgefield Rd
Tallahassee, FL 32311
Phone: 850.878.7440
Fax: 850.878.1763
E-mail:

Woodward, Scott A.
Sr. Food Research Sci.
Sunny Fresh Foods
206 W 4th St
Monticello, MN 55362
Phone: 612.271.5644
Fax: 612.271.5717
E-mail:

Worfel, Richard
Food Technologist
US Army
4110 Frontier Sun
San Antonio, TX 78244
Phone: 210.666.8428
Fax: 210.211.8127
E-mail:

Worobo, Randy W.
Assistant Professor of Food Microbiology
Cornell University
Dept of Food Sci & Tech
NYS Agric Exp Station
Geneva, NY 14456
Phone: 315.787.2279
Fax: 315.787.2284
E-mail: rww8@cornell.edu

Worth, Andrew
Chester County Hlth Dept.
Bur. of Env. Hlth Prot., Gov Svc Cntr
601 Westtown Rd Ste 295
West Chester, PA 19382-4543
Phone: 610.344.6225
Fax: 610.344.6727
E-mail:

Wright, Earl O.
Retired Ex Sec IAMFES
35 Chelsea Ln
Bella Vista, AR 72714
Phone: 501.855.9408
Fax: 501.855.9408
E-mail: BWT@ipa.net

Wright, Gene
Assistant Director
Texas Dept of Health
1100 W 49th St
Austin, TX 78756-3199
Phone: 512.719.0260
Fax: 512.719.0250
E-mail: gene.wright@tdh.state.rx.us

Wright, Jim
Graduate Research Assistant
Virginia Tech
4420 Sluice Ln
Pilot, VA 24138
Phone: 540.381.5136
Fax:
E-mail:

Wright, Stephanie
Marketing
Decagon Devices, Inc.
950 NE Nelson Ct
PO Box 835
Pullman, WA 99163
Phone: 509.332.2756
Fax: 509.332.5158
E-mail: stephanie@decagon.com

Wrigley, Dorothy M.
Professor
Minnesota State Univ-Mankato
MSU 34
PO Box 8400
Mankato, MN 56002-8400
Phone: 507.389.5738
Fax: 507.389.2788
E-mail: dorothy.wrigley@mankato.msus.edu

Wudtke, Ronald
5982 SW 24th Terrace
Topeka, KS 66614
Phone: 785.272.6496
Fax:
E-mail:

Wyatt, Lawrence E.
Director, Technical Services
The Cheesecake Factory
26950 Agoura Rd
Calabasas Hills, CA 91301
Phone: 818.880.9323 x137
Fax: 818.880.0562
E-mail: lwyatt@thecheesecakefactory.com

Wyld, Phillip E.
Q.C. Director
Marigold Foods
15 4th St
Farmington, MN 55024
Phone: 612.463.7093
Fax: 612.463.3504
E-mail:

Wynkoop, Kevin J.
Dairy Foods Specialist, REHS
CA Dept Food & Agriculture
1316 S Peppertree Ct
Visalia, CA 93277
Phone: 559.733.9014
Fax:
E-mail:

Wynne, Bob
Director of Operations
Shaw's Southern Belle Frozen Foods
821 Virginia St
Jacksonville, FL 32208
Phone: 904.766.0561
Fax: 904.768.3663
E-mail: Bobwynne1@aol.com

X

Xu, Liangji
Development Scientist
Praxair, Inc.
7000 High Grove
Burr Ridge, IL 60521
Phone: 630.320.4232
Fax: 630.320.4519
E-mail: liangji_xu@praxair.com

Y

Yaddof, Gary
QC Supervisor
Swiss Valley Farms
PO Box 38
Luana, IA 52156
Phone: 319.539.2051
Fax: 319.539.2086
E-mail:

Yajima, Mizuo
Research Director
Asama Chemical Co., Ltd.
20-3 Nihonbashi-Kodenma-Cho
Chuo-Ku, 103-0001 Japan
Phone: 81 3.3661.6282
Fax: 81 3.3661.6285
E-mail: asamakk@anet.ne.jp

Yamamoto, Sheryl A.
Student
Univ. of CA-Davis
2927 Salem St
Davis, CA 95616-2633
Phone: 530.752.2826
Fax:
E-mail: sayamamoto@ucdavis.edu

Yamamoto, Shigeki
Head of Section, Milk & Meat Hygiene
National Institute Public Hlth
4-6-1, Shirokanedai Minato-Ku
Tokyo, 108-8638 Japan
Phone: 81 3.3441.7111
Fax: 81 3.3446.7162
E-mail: yamamoto@iph.go.jp

Yamnik, Dale
QA Director
Smith's Regional Office
8841 Fairway Oaks Way
Lone Tree, CO 80124
Phone:
Fax:
E-mail: dyamnik@SFdc.com

Yanek, Donald A.
Dairy Manager
Oakhurst Dairy
353 Palmer Ave
Portland, ME 04103
Phone: 207.878.4936
Fax:
E-mail:

Yang, Hong H.Y.
Student
University of Arkansas
Excellence of Poultry Science Cntr
Fayetteville, AR 72701
Phone: 501.575.2425
Fax: 501.575.7139
E-mail:

Yates, Ernest
Director of Dairy Procurement
Suiza Foods
PO Box 25210
Nashville, TN 37202
Phone: 615.320.1440
Fax: 615.329.3017
E-mail: ewyates@compuserve.com

Yates, Robert
Environmental Health Specialist II
Clark County Health District
625 Shadow Ln
Las Vegas, NV 89106
Phone: 702.437.4376
Fax: 702.437.5941
E-mail:

Yawney, William
Microbiologist-Technical Director, Food Safety
Analytical Services, Inc.
130 Allen Brook Ln
PO Box 515
Williston, VT 05495
Phone: 802.878.5138
Fax: 802.878.6765
E-mail: byawney@analyticalservices.com

Ye, Jianming
Research Associate
University of Arkansas
0-413 Poultry Science Bldg
Fayetteville, AR 72701
Phone: 501.575.6101
Fax:
E-mail:

Yehle, Michael W.
Commander, Tennessee Valley DVC
US Army
1183 Ferguson St Apt B
Fort Campbell, KY 42223-3406
Phone: 502.798.4117
Fax: 502.798.4717
E-mail:

Yiannas, Frank
Manager, Environmental Hlth
Walt Disney World
PO Box 10,000
Lake Buena Vista, FL 32830-1000
Phone: 407.828.5848
Fax: 407.934.6466
E-mail: frank_yiannas@wda.disney.com

Yim, Julian
Professional Services Associate
3M Australia Pty Ltd
9-15 Chilvers Rd
Thornleigh, NSW, 2120 Australia
Phone: 61.2.9875.6406
Fax: 61.2.9875.6419
E-mail: jyim1@mmm.com

Yogerst, Catherine A.
Technical Superintendent
Dairy Farmers of America
832 Hwy 8 East
PO Box 396
Bruce, WI 54819
Phone: 715.868.2295 x117
Fax: 715.868.2297
E-mail: CatNap115@aol.com

Yokote, Royce
President
Western Food Technologies
PO Box 930
San Dimas, CA 91773
Phone: 818.549.8039
Fax: 818.549.8043
E-mail: rywpt@aol.com

Yong, Jimmy
Q.A. Manager
The Cheesecake Factory Bakery, Inc.
930 W Country VW
La Habra, CA 90631
Phone: 818.871.3000 x3241
Fax: 818.871.3106
E-mail: jyong@thecheesecakefactory.com

Yong, Sung Dai
Manager
Myung Sung Intersource Inc.
C.PO Box 3699
Seoul, 100-636 Korea
Phone:
Fax: 02.237.0081
E-mail:

Yoon, Kisun
Research Associate
Un. Maryland-Eastern Shore
Backbone Road Trigg Hall
Room 2103
Princess Anne, MD 21853
Phone: 410.651.6199
Fax: 410.651.7931
E-mail: kyoon@umes-bird.umd.edu

York, George K.
Professor, Emeritus
Univ of Calif
Dept of Food Science & Tech
Davis, CA 95616
Phone: 530.753.0768
Fax: 530.752.4759
E-mail:

York, Pamela
QA Manager
Ken's Foods
155 King Mill Rd
Mc Donough, GA 30253
Phone: 770.898.8000 x404
Fax: 770.898.0510
E-mail: pickyork@aol.com

Yoshida, Takao
Owner
JTC International
3712 142nd Pl NE
Bellevue, WA 98007
Phone: 425.883.1703
Fax: 425.881.9452
E-mail: takoy@aol.com

Youker, Jim
Process Control Mgr.
Otto & Sons
PO Box 338
West Chicago, IL 60186
Phone: 630.231.9090
Fax: 630.231.5441
E-mail:

Young, Harlow
Food Safety Manager
Lamb-Weston, Inc.
2005 Saint Street
Richland, WA 99352
Phone: 509.375.5839
Fax: 509.375.5819
E-mail:

Young, Thomas J.
Senior Manager - QA
Florida's Natural Growers
PO Box 1111
Lake Wales, FL 33859-1111
Phone: 941.676.1411 x3533
Fax: 941.678.0768
E-mail: tyoung@citrusworld.com

Youngren, Susan H.
Senior Scientist
Novigen Sciences
1730 Rhode Island NW Ste 1100
Washington, DC 20036-3111
Phone: 202.293.5374
Fax: 202.293.5377
E-mail: syoungren@novigensci.com

Yousef, Ahmed
Assistant Professor
Ohio State Univ.
2121 Fyffe Rd
Vivian Hall
Columbus, OH 43210
Phone: 614.292.7814
Fax: 614.292.0218
E-mail: yousef.1@osu.edu

Yuan, Tsz-Ching J.
Sr. Scientist
American Air Liquide
5230 SE Ave
Countryside, IL 60525-3133
Phone: 708.579.7792
Fax: 708.579.7833
E-mail: james.yuan@airliquide.com

Yum, Tong-Kyung Kwak
Professor
Yonsei University
Dept Food & Nutrition
134 Scinchon-Dong,Suedaimoon-Ku
Seoul, 120-749 Korea
Phone: 82 2.361.3120
Fax: 82 2.312.5229
E-mail: kwaktk@bubble.yonsei.ac.kr

Z

Zabilansky, Bernice
President
Quality Laboratory Services
RR #1
Box 254
Perkinsville, VT 05151
Phone: 802.263.5681
Fax: 802.263.9511
E-mail: bbz@juno.com

Zajicek, Gerald J.
Mgr, Food Protection Svcs
Lauhoff/Bunge
321 E North St
Danville, IL 61834-0571
Phone: 217.443.9876
Fax: 217.443.9835
E-mail: GZajicek@bunge.com

Zalar, Stan
QC Supervisor
Broughton Foods Co
210 N Seventh St
Marietta, OH 45750
Phone: 614.373.4121 x857
Fax: 614.373.2475
E-mail:

Zameska, George
Chief Food Protection
Phila. Health Dept.
Medical Examiners Bldg.
321 University Ave 2nd Fl
Philadelphia, PA 19104
Phone: 215.823.7493
Fax: 215.382.1210
E-mail: george.zameska@phila.gov

Zare, Victor
Asst. Dir. Public Health Standards
Amtrak
3552 Eskew Ct
Woodbridge, VA 22192
Phone: 202.906.3943
Fax: 202.906.2117
E-mail: vzare@amtrak.com

Zawel, Stacey
Vice President, Scientific & Regulatory Policy
Grocer Manufacturers of America
1010 Wisconcin Ave NW Ste 900
Washington, DC 20007
Phone: 202.337.9400
Fax: 202.337.4508
E-mail: saz@gmabrands.com

Zawistowski, Jurek
Manager, Food Product Development
Forbes Medi-Tech
Suite 2000
1066 West Hastings St
Vancouver, BC V6E 3X2 Canada
Phone: 604.689.5899
Fax: 604.689.7641
E-mail: jzawistowski@forbesmedi.com

Zepp, William W.
Head Dairy Farm Oper Sec
20402 Cool Hollow Rd
Hagerstown, MD 21740
Phone: 301.791.4779
Fax: 301.739.8067
E-mail:

Zerby, Henry
Student
Colorado State University
Animal Science Bldg
Fort Collins, CO 80523
Phone: 970.491.6348
Fax: 970.491.0278
E-mail: hzerby@lamar.colostate.edu

Zessin, Rosemary
Dir of Lab
C.F. Burger Creamery Co
PO Box 28006
Detroit, MI 48228
Phone: 313.837.6000
Fax:
E-mail:

Zetterlund, Kris
QA Manager
DARDEN Restaurants
575 W Krenz Ave
Cary, IL 60013-2009
Phone: 847.516.5457
Fax: 407.245.5173
E-mail: kzetterlund@darden.com

Zhang, Wenbo
Food Technologist
Lloyd's BBQ Co.
1455 Mendota Heights Rd
Saint Paul, MN 55120
Phone: 612.688.6000
Fax: 612.681.1430
E-mail:

Zhao, Lihui
Graduate Student
Rutgers University
25096 DPO Way
Rutgers University
New Brunswick, NJ 08901-8700
Phone: 732.932.9611 x228
Fax:
E-mail: lilyzh@ rci.rutgers.edu

Zhao, Shaohua
Staff Fellow
FDA
8401 Muirkirk Rd
Laurel, MD 20708
Phone: 301.827.8139
Fax: 301.827.8127
E-mail: szhao@bangate.fda.gov

Zhao, Tong
Research Coordinator II
University of Georgia
Dept of Food Sci & Tech
Griffin, GA 30223
Phone: 770.412.4746 x120
Fax: 770.229.3216
E-mail: tzhao@gaes.griffin.peachnet.edu

Ziemann, Michelle
Dairy Operations/Research Manager
University of Nebraska Dairy Plant
114 D Food Industry Bldg
Lincoln, NE 68583-0920
Phone: 402.472.2267
Fax: 402.472.1693
E-mail:

Ziesemer, Carl J.
Retired
1605 Woodland Ave
Des Plaines, IL 60016
Phone: 708.866.2952
Fax:
E-mail:

Zimmerman, Joel H.
Director, Technical Svcs
Con Agra Frozen Foods
1023 4th St
Council Bluffs, IA 51503
Phone: 712.325.5217
Fax:
E-mail:

Zimmerman, Kevin L.
Supver-Food Protection
Onondaga Co Dept Health
Food Protection, Div Env Health
PO Box 15190
Syracuse, NY 13215-0190
Phone: 315.435.6607
Fax: 315.435.6606
E-mail: hlkzimm@health.co.onondaga.ny.us

Zimmermann, John S.
Senior Director, QA & Food Safety
Sodexho Marriott Services
9801 Washingtonian Blvd
Ste 1419
Gaithersburg, MD 20878
Phone: 301.987.4200 x44636
Fax: 301.987.4685
E-mail: jzimmermann@sodexhomarriott.com

Zindulis, Joseph
President
Biotrace, Inc.
3 Cardiff Ln
Hamilton Square, NJ 08690
Phone: 609.897.0282
Fax: 609.897.0289
E-mail: jzindulis@biotrace.com

Zink, Don
Director - Food Safety
Nestle USA, Inc.
800 N Brand Blvd
Glendale, CA 91203
Phone: 818.549.6807
Fax: 818.549.6908
E-mail: donald.zink@us.nestle.com

Zollinger, Walter G.
Schaerenmoosstrasse 105
Zurich, CH-8052 Switzerland
Phone: 41.1.302.3131
Fax: 41.1.302.3147
E-mail:

Zottola, Edmund A.
Professor Emeritus
Univ of Minnesota
2866 Vermilion Drive
Cook, MN 55723
Phone: 218.666.0272
Fax: 218.666.0290
E-mail:

Zottola, Palmer D.
Valley of The Rogue Dairy
PO Box 1327
Grants Pass, OR 97528-0319
Phone: 503.476.2020
Fax:
E-mail:

Zuniga-Estrada, Armida
Student
Univ. Autonoma Del Edo De Hgo
Abasolo 600
Centro 42000
Pachuca, HGO RFC, UAH610303
Mexico
Phone:
Fax:
E-mail: zunigae@cevide.reduaeh.mx

Widest Mouth Dilution Bottle is Easiest to Use

Our sterile pre-filled bottle features an enormous 52 mm opening, making it much easier to measure viscous or bulky products. Other advantages include a super easy-to-grasp tamper evident sterility strip – even when wearing gloves, and a unique hinged-cap that stays open at a positive 90° angle.

- Formulations for Foods and Dairy Products (Butterfield's Buffer) and Water/Wastewater (Phosphate Buffer).
- Pre-Filled to Either 99 or 90 ml.
- Accurately Buffered to 7.2 ± 0.2.
- Huge 175 ml total capacity.
- Leak-proof.
- Highly economical!
- 100% Satisfaction Guarantee.

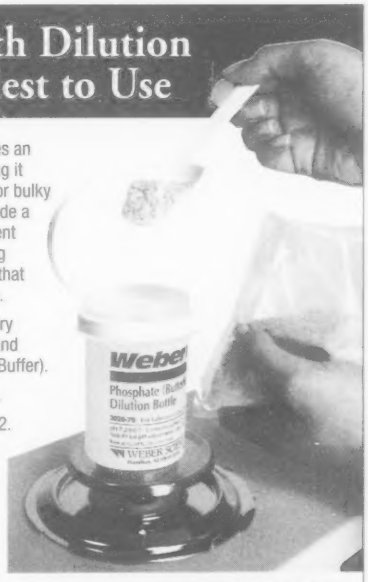

WEBER SCIENTIFIC
2732 Kuser Road, Hamilton, NJ 08691
609-584-7677 • Fax: 609-584-8388

To Order: **800-328-8378**
For More Information:
www.weberscientific.com

Sustaining Member

GEOGRAPHICAL *listing*

ARGENTINA

Binotti De Piaggio, Susana
Buenos Aires

Cravero, Ricardo A.
Sunchales

DeAntoni, Graciela L.
La Plata

DeBillerbeck, Miguel Angel
Cordoba

DeGuzmion, Anna Maria S.
San Luis

Dobosch, Dora
Buenos Aires

Estupinan, Jaime
Buenos Aires

Frade, Antonio H.
Buenos Aires

Fusco, Angel J. V.
Corrientes

Guglielmone, Fabiana
Florida

Koppmann, Mariana
Buenos Aires

Lopez, Oscar Clemente F.
Buenos Aires

Oliver, Guillermo
San Miguel De Tucuman

Reinheimer, Jorge A.
Santa Fe

Rodriguez Palacios, Hernan
Buenos Aires

Sobol, Ricardo
Buenos Aires

Tessi, Maria A.
Sante Fe

Vilarrasa, Alejandro
Venado Tuerto

AUSTRALIA

Bates, John
Archerfield

Chandler, Robert
Werribee

Crow, John
Flemington

Downey, Ian S.
Vic

Fleet, Graham H.
Sydney

Gebler, Jill
Victoria

Green, Belinda
Brisbane, QLD

Heyhoe, Thomas C.
Doncaster East, VIC

Hocking, Ailsa D.
North Ryde

Jay, L. Stephen
Blackburn

Kerr, Dianne
Sydney

King, Lyn
Turramurra

Kittson, Ellen M.
Melbourne, VIC

Laboyrie, David
Greenacre

McMeekin, Tom
Hobart

Munce, Barbara
Neutral Bay Junction

Murray, Christopher
SA

Myers, Philip
Roseville,

Patterson, Joanne
Richmond

Percy, Lynette H.
Perth

Reed, Ed
Hillarys'

Richardson, David C.
Sydney, NSW

Richardson, Phillip A.
Melbourne

Rosenboom, Trevor
Hillarys

Stephens, Ian
Fig Tree Pocket

Stuttard, Ed
Qld

Tan, Agnes
Melbourne

Turnbull, Sylvia
Ourimbah

Uglow, Richard
Glen Iris

Wood, Peter A.
Brisbane

Yim, Julian
Thornleigh, NSW

AUSTRIA

Sommer, Regina
Vienna

BAHRAIN

Khunji, Zakariya
Muharrag

BELGIUM

Decallonne, A.
Louvain-la-neuve

Desmedt, J.
Herentals

D'Haese, Eva
Ghent

Duez, J. M.
Brussels

Lieven, De Zutter
Merelbeke

Michiels, Chris
Heverlee

BERMUDA

Harvey, Estlyn
Hm. Ex.

Watkinson, Elaine
Hamilton

BOTSWANA

Mpuchane, S.
Gaborone

BRAZIL

Aleixo, Jose A.
Pelotas

Amoril, Jose G.
Goiania

Arruda, Gillian Alonso
Sao Paulo

Batista, Cleide
Florianopolis

Coelho Dos Santos, Wandilma
Belo Horizonte

De Melo Franco, Bernadette Dora Gombossy
Sao Paulo SP

Destro, Maria Teresa
Sao Paulo

Franchin, Paulo Rogerio
Videira

Hajdenwurcel, Judith Regina
Rio De Janeiro

Hares, Sylvio Jorge Jr.
Sao Paulo SP

Nelcindo, Terra
Santa Maria, RS

Reis, Regina Baptista
Cuiaba

Schuller, Lucia
S. Bernardo Do Campo

CANADA

Alberta

Athar, M. Aqueel
Calgary

Beck, Lucy
Wetaskwin
Affiliate: AB

Bohaychuk, Valerie M.
Edmonton

Carlson, Norm
Calgary
Affiliate: AB

Christensen, Donna
Calgary

Dribnenky, Elaine I.
Red Deer

Everett, Doug E.
Stettler

Greer, Gordon
Lacombe
Affiliate: AB

Grewal, Surinder
Edmonton

Groten, Brian
Spruce Grove

Hunter, Robert
Red Deer
Affiliate: AB

Jackson, Eric H.
Calgary

Klassen, Mark
Acme

Lee, Eun Na
Edmonton

Leong, Bella
Calgary

McDonagh, Shelagh
Calgary

McMillan, Keith
Edmonton

McMullen, Lynn M.
Edmonton
Affiliate: AB

O'Carroll, Colm
Edmonton

Panayach, Rupinder
Edmonton

Pillidge, Ron W.
Morinville
Affiliate: AB

Poon, Alison
Edmonton

Richen, Dan
Drumheller

Robertson, Jana
Strathmore

Roth, Lawrence A.
Edmonton
Affiliate: AB

Skjonsby, Lew
Vegreville
Affiliate: AB

Stiles, M. E.
Edmonton
Affiliate: AB

Van Donkersgoed, Joyce
Lacombe

British Columbia

Amantea, G. F.
Delta
Affiliate: ON

Baillie, Nancy
Vancouver

Baird, Gary W.
Kelowna

Bowler, Earl D.
Delta

Christian, Ken
Kamloops

Delaquis, Pascal
Summerland

Fung, Joe
Vancouver

Geere, Gillian
Richmond

Gill, Inderjeet
Coquitlam

Gorbahn, Hartmut W.
Abbotsford

Kingsbury, Clive
Surrey

Lim, Norman C.
Victoria

Moore, Annette
Abbotsford

Peters, Terry
Richmond

Potter, Les
Victoria

Skura, Brent
Vancouver

Wismer, Elaine W.
Surrey

Zawistowski, Jurek
Vancouver

Manitoba

Araya-Alvarez, Paula C.
Winnipeg

Bertram, Peter
Winnipeg

Blank, Gregory
Winnipeg

Bollman, Jill
Winnipeg

Chan, On
Winnipeg

Drew, James P.
Winnipeg

Dzogan, Shirley
Winnipeg

Gill, Alexander Ol
Winnipeg

Holley, Richard
Winnipeg
Affiliate: ON

Jaradat, Ziad W.
Winnipeg

Powell, Charles
Winnipeg

Urbonas, R. Wayne
Winnipeg

New Brunswick

Allen, Mark C.
Fredericton

Bourque, Michael
Shediac

Carson, Vivien
Saint John

Clark, Marguerita
Fredericton

Doncaster, David
Blacks Harbour

Hall, Susan
Saint John

McHugh, Brendan
Black's Harbour

Theriault, Pierre
Edmundston

Newfoundland

Anderson, Ike
Corner Brook

Coady, Don J.
St. John's

Coates, Reginald
St John's

Heald, Michael T. S.
St. John's

McLennon, L. David
St. John's

Murray, Patrick J.
Gander

Whiteway, Sandra
St. John's

Whitney, Hugh G.
St. John's

Northwest Territories

Colpitts, Brad
Yellowknife

Nova Scotia

Durkee, Mark
Lawrencetown, Annapolis County

MacLachlan, Florence C.
Truro

MacLennan, Bernard C.
Sydney

McCorry, James
Bridgewater

Mowat, Gordon
Windsor

Stewart, Lynn
Halifax

Wood, Dave A.
Bedford

Ontario

Abbatemarco, Carla
Ottawa

Abraham, Susan
Guelph

Allen, Jean
Toronto

Allen, Joanne
Cobourg

Arsenault, Richard
Nepean

Atkinson, Gisele
London

Bader, Carl
Kitchener

Baker, Janice
Toronto

Barclay-Pereira, Susan
Oshawa

Beresh, Dennis
St. Catharines

Black, Hugh A.
Markham

Bobadilla-Ruiz, Mauricio
Downsview

Borys, Denis
Halton Hills

Boylan, Bill
Oakville

Boyles, Jennifer
Brampton

Bridson, Cheryl
Markham

Brodsky, Michael H.
Thornhill
Affiliate: ON

Brown, Robert G.
Seaforth

Chambers, Albert F.
Ottawa

Chambers, James R.
Guelph

Charlebois, Robert
Nepean

Chernis, Terry
Ottawa

Chuckman, Debbie
Mississauga
Affiliate: ON

Clark, A. Gavin
Toronto

Clark, Judi
Trenton

Cole, Lori K. E.
Kitchener

Conners, David
Cardinal
Affiliate: ON

Cooper, Kathryn A.
Guelph

Crawford, Jim
Mississauga
Affiliate: ON

Crichton, Marguerite L.
Brampton

Culley, Ian
Kitchener

Cushing, Jim
Guelph

Dale, Judith M.
Brampton
Affiliate: ON

Dall'Osto, Paula
Brampton

Davidson, C. M.
Mississauga
Affiliate: ON

Depault, Jacques
Nepean

Dodsworth, Patrick
Kitchener
Affiliate: ON

D'Souza, Mariette
Weston
Affiliate: ON

Farber, Jeffrey M.
Ottawa

Fifield, James A.
Oakville

Flockton, P. R.
Apple Hill
Affiliate: ON

Fortin, B. M.
Timmins
Affiliate: ON

Frenette, Chantal
Etobicoke

Furgiuele, Karen
Etobicoke
Affiliate: ON

Gabowicz, Alexandra
Woodstock

Gambhir, Ramnik
Rexdale

Garcia, Manuel M.
Nepean

Gibbs, Molly
London
Affiliate: ON

Gould, Andrew M.
Etobicoke
Affiliate: ON

Grant, Alan
Mississauga

Grant, Sarah E.
Guelph

Griffiths, Mansel W.
Guelph

Hallas, R. J.
Burlington
Affiliate: ON

Halleran, John
Brampton

Hannon, Carolyn
Etobicoke

Hart, Robert
Waterloo
Affiliate: ON

Hashimoto, Kevin
Mississauga
Affiliate: ON

Hayes, Bob
Guelph

Hubers, Rena
Guelph

Hudgin, Glen
Belleville

Hunter, Bill
Hamilton

James, Nicole
Etobicoke

Johnson, Pat
Guelph

Joy, Stevie
Etobicoke

Korpan, Joe
Chatham

Labelle, Debbie
Kitchener

Laberge, Isabelle
Nepean

Lacasse, Jacques G.
Toronto

Lammerding, Anna M.
Guelph
Affiliate: ON

Leach, Rob R.
Listowel

Lee, Marilyn
Toronto
Affiliate: ON

Lim, Jin Aye
Markham

Little, Gary G.
Woodstock

Lytwyn, John
Hamilton

MacInnes, Sue
Toronto
Affiliate: ON

Manji, Bashir
Nepean

Markakis, Ted
Scarborough

Marrow, Todd
Guelph

McCarty, Marie
Midland

McCurley, Jim
London

McDonald, Malcolm S.
Cobourg
Affiliate: ON

McEwen, Scott A.
Guelph

McNab, W. Bruce
Guelph

Mendes, Larry
Kitchener
Affiliate: ON

Meulenaar, Darlene
Trenton

Moccio, Peter
Kingston
Affiliate: ON

Moffatt, Tim
Trenton

Moore-Kennedy, Nadean M.
Brantford

Murphy, Brendan G.
Oakville
Affiliate: ON

Myatt, Joe
Markham

Nadeau, Pierre M.
Ottawa

Nazarowec-White, M.
Nepean

Nyman, Greg
Nepean
Affiliate: NY

Paquette, Gaetan
Ottawa

Patterson, David
Owen Sound

Powell, Doug
Guelph

Powell, Wendy
Guelph

Rahn, Kris
Guelph

Raven, Al
Ottawa

Reffle, James
London

Robertson, Arlene
Guelph

Robertson, Sheldon
Smiths Falls

Robinson, Glen
Etobicoke

Schraft, Heidi
Guelph
Affiliate: ON

Shepherd, David M.
Mississauga
Affiliate: ON

Spaetzel, John
Etobicoke

Sprung, D. Wayne
Mississauga
Affiliate: ON

Stevens, Coleen
Kitchener
Affiliate: ON

Stone, J. S.
North Bay

Taylor, Donna
Stratford
Affiliate: ON

Tiffin, Robert
Kitchener
Affiliate: ON

Todd, Ewen
Ottawa
Affiliate: ON

Toor, Satender
Toronto

Usborne, Ron
Brampton
Affiliate: ON

Wakeman, Joan
Niagara Falls
Affiliate: ON

Wallace, Larry
Kitchener

Wendell, John
Kitchener

White, David
Point Edward
Affiliate: ON

Whitfield, Amanda E.
Guelph

Willmott, Peter
Oakville

Wilson, John H.
Simcoe

Wilson, Stephen R.
Ingleside

Wood, D. S.
Guelph

Wood, Murray
Mississauga

Wood, Murray
Mississauga

Prince Edward Island

Grant, Maryjane
Charlottetown

Jackson, Kellie
Charlottetown

MacIsaac, Boyce
Charlottetown

Quebec

April, Richard
Longueuil

Bachand, Gilles
St. Hyacinthe

Bourgouin, Jocelyne
Chomedey-Laval

Brookman, David H.
Dollard Des Ormeaux

Brouillette, Richard
V. Mont-Royal

Caille, Marc
St. Hubert

Cote, Pierre A.
Quebec

Daniel, Pierre
St. Hyacinthe

Desilets, Sylvain
Lachine

Fortier, Yvon
Longueuil

Frechette, Julie
Ste-Rosalie

Giguere, Andre
St. Romuald

Halle, Jean-Claude
Grande-Riviere

Halou, Joel
St. Laurent

Idziak, Edmund S.
St Anne De Bellevue

Ikin, Glenn
Town of Mt. Royal

Laflamme, Laurent
St. Hyacinthe

Lanouette, Alain
Boucherville

LaPointe, Gisele
Quebec

Leclair, Michel
Granby

Leonard, Carole
Montreal

Macri, Vincent
St. Laurent

Meijer, Robert
Ste-Julie

Morin, Dominique
St.Leonard

Ouellon, Mario
Lasalle

Sauve, Gilbert
Quebec City

Simard, Ronald E.
Quebec

Saskatchewan

Bautista, Derrick A.
Saskatoon

Geisel, Brian
Saskatoon

Graff, Yvonne
Regina

Robertson, Jodi
Moose Jaw

CHINA

Kam, Kai Man
Hong Kong

Tsui, Kwok Man
Shanghai P.R.

COLUMBIA

Tarte, Rodrigo
Cali

COSTA RICA

Gene, Jose A.
San Jose

Gonzalez, Gerson
La Rivers De Belen

CYPRUS

Piroccas, Constantinos
Nicosia

CZECHOSLOVAKIA

Matyas, Zdenek
Brno

DENMARK

Gram, Lone
Lyngby

Huss, Hans Henrik
Lyngby

Klinth Holm, Ingrid
Hilleroed

Knochel, Susanne
Frederiksberg

Niclasen, Oluva
Torshavn

ECUADOR

Lopez M., German
Guayaquil

Pinto, Diego
Quito

ENGLAND

Adams, Martin R.
Guildford

Attwell, Richard
Manchester

Baker, David A.
New Haw, Addlestone

Blunden, Derrick
Driffield

Buncic, Sava
Bristol

Cook, Nigel
York

Davidson, Craig
Worcester

Delves-Broughton, Joss
Beaminster

Easter, Martin
Cambridge

Holah, John
Gloucestershire

Kingcott, Ned
London

Kurdziel, Andrew S.
York

Miller, M.
Bilsthorpe

Ogden, Iain
Foresterhill, Aberdeen

Powell, Susan C.
Manchester, Cheshire

Ramsay, Catherine M.
Bridgend

Sampson, Mark N.
Flintshire

Silley, Peter
Shipley

Stringer, Mike
Gloucestershire

Thompson, Heather
West Yorkshire

Wilkinson, Noreen
York

Wilson, Ian
Belfast

FINLAND

Korkeala, Hannu
Helsinki

Mattila-Sandholm, Tiina
Espoo 02044

FRANCE

Amgar, Albert
Laval

Arbault, Patrice
Lyon

Carlin, Frederic
Avignon

Delagoutte, Christian
14150 Ouistreham

Fellous, Le Guern
Marnes La Coquette

Jeantet, Romain
Rennes

O'Brien, John
Paris

Rocourt, Jocelyne
Paris Cedex 15

Roisin, Jocelyne
Marnes La Eoquette

Vindel, Elisabeth E.
Paris

GERMANY

Exner, Martin
Bonn

Gerstein, Jorg
Pohlheim

Luecker, Ernst
Giessen

Martlbauer, Erwin
Muenchen

Momtahen, N.
Duesseldorf

Scherer, Siegfried
Freising

GREECE

Genigeorgis, Constantin
Thessaloniki

Goulas, Antonios E.
Ioannina

Kallitsis, Theodoros G.
Sindos-Thessaloniki

Papageorgiou, Demetrios K.
Thessaloniki

Roupgidou, Maria
Komotini

Sergkelidis, Daniel
Komotini

Soultos, Nikolaos D.
Thessaloniki

HOLLAND

Keizer, Gerrit
2000 MA DELET
Affiliate: WI

HONG KONG

Cheung, Danny T. L.
Kowloon

Kit-Yee, Luey
Sai Wan Ho

Ng, Kwanyee
Pokfulam

HUNGARY

Farkas, Jozsef
Budapest

INDIA

Warke, Rahul G.
Mumbai

INDONESIA

Raharjo, Sri
Yogyakarta

IRELAND

Ahern, Maurice C.
Co. Kerry

Charteris, William
Kilkenny

Delaney, Derry
Bishopstown

Egan, John
Castleknock

Harty, Edmond
Tralee

Vaughan, Ted
County Cork

ISRAEL

Amitay, Ilan
Emek Hefer

Paikowsky, Zeev
Ramat-Hasharon

Siegel, Dan
Rehovoth

ITALY

Attioli, Dr. G.
Cisterna Di Latina

DeBenedictis, Carla
Velletri

Jermini, Marco F.
Roma

Ligugnana, Roberto
Milan

Messi, Patrizia
Modena

Ottaviani, Franco
Sandrigo

JAPAN

Arihara, Keizo
Towada-shi

Bari, Md Latiful
Osaka

Isshiki, Kenji
Tsukuba

Kaneko, Ken-Ichi
Fuchu

Kazuo, Hisa
Chiba-shi

Luna, Ricardo Fabian
Kobe

Masuda, Hiroyuki
Yokohama

Nishibu, Jun
Obihiro-shi

Nishikawa, Yoshikazu
Osaka

Sakai, Hidetoshi
Sapporo

Sakata, Atsushi
Takatsuki

Shibasaki, Isao
Osaka

Taro, Furuta
Kashiwara

Thiney, Pierre Louis
Minako-Ku

Tsuchido, Tetsuaki
Suita 564

Yajima, Mizuo
Chuo-Ku

Yamamoto, Shigeki
Tokyo

KOREA

Chang, Yunhee
Yongin

Choi, Jae-Hee
Sung Buk-ku

Chung, Choong-il
Kwangjin-gu
Affiliate: KO

Chung, Duck-hwa
Gyeongnam
Affiliate: KO

Chung, Myung Sub
Seoul

Hwang, Han-Joon
Sungbuk-ku

Jeong, Dong K.
Youngdo-gu
Affiliate: KO

Kang, Kook Hee
Suwon
Affiliate: KO

Kang, Young-Jae
Seoul
Affiliate: KO

Kim, Chul-Jai
Seoul

Kim, Hyun Uk.
Suweon

Kim, Jeong-Weon
Kunpo

Kim, Jong-Gyu
Taegu

Kyungil, Chung
Seoul

Lee, Chi Ho
Seoul

Mah, Jae-Hyung
SungBuk-ku

Oh, Deog-Hwan
Chunchon
Affiliate: KO

Park, Jong-Hyun
Songnam-shi

Park, Kun-Young
Pusan
Affiliate: KO

Yong, Sung Dai
Seoul

Yum, Tong-Kyung Kwak
Seoul
Affiliate: KO

MADAGASCAR

Noelson, Rasolofonirina
Ambatofotsikely

MALAYSIA

Peng, Lim Luck
Petaling Jaya Selangor

MEXICO

Barrera, Luis
Garza Garcia

Carlos, Vazquez Salinas
D.F.

Elizundia, Jose M.
Gomez Palacio, Dgo., CP

Escartin, Eduardo F.
Queretaro

Garcia-Alvarado, Santos
San Nicolas
Affiliate: TX

Heredia, Norma L.
San Nicolas

Higuera, Inocencio
Hermosillo

Higuera-Ciapara, Inocencio
Hermosillo

Lopez-Malo, Aurelio
Cholula

Marfil, Rafael C.
Deleg. Atzca Potzalco

Noriega, Lorena
Guaymas

Ortegon, Aurora
Mexico City

Palou, Enrique
Cholula

Perez Cortes, Veronica
Azcapotzalco

Saltijeral, Jorge
Xochimilco, DF, CP

Segovia, Eduardo
Saltillo

Tejeda-Trujillo, Fausto
Puebla

Vallejo, Maria
Hermosillo

Zuniga-Estrada, Armida
Pachuca, HGO RFC

THE NETHERLANDS

Brinkman, H. W.
Koogaandezaan

Dijkstra, A. F.
Heerenveen

Glas, Ir C.
8901 Ma

Gorris, Leon
Vlaaroineen

Hartog, B. J.
Leersum

Heijkers, F. H. M.
Utrecht

Mossel, D. A. A.
Utrecht

Northolt, Martin
Zeist

Notermans, Serve
Bilthoven

NEW ZEALAND

Cook, Paul
Pakuranga

Cook, Roger L.
Wellington

Cooper, Benjamin Gordon
Christchurch

Fyfe, William R.
Nelson

Manning, K.
Otahuhu

Robinson, Nigel
New Plymouth

Sharpin, Rosemary K. C.
Auckland

Weenk, G.
Central Park

Wilson, Anna
Auckland

NORWAY

Boe, Gjermund
Kristiansand

Eckner, Karl F.
Etterstad

Heidenreich, Joe M.
Oslo

Ofjord, Gro D.
Lysaker

Rossebo, Lavrits
Karmsund

Rysstad, Gunnar
Lierstranda

OMAN

Abdul-Raouf, Usama M.
Salalah

PHILIPPINES

Leong, Robert
Metro Manila

PORTUGAL

Malcata, Francisco X.
Porto

SAUDI ARABIA

Abu-Tarboush, Hamza
Ridadh

Al Arabi, Madani
Jeddah

Alkanhal, Hamad A.
Riyadh

Al-Mohizea, Ibrahim S.
Riyadh

Bakhsh, Jamal
Riyadh

Jad, Yasser B.
Jeddah

SINGAPORE

Loon, Lor Kim
Singapore

Paloran, Muraleedharan
Singapore

Siow, Lim Seh
Singapore

SLOVINIA

Spindler, Franc
Maribor

SOUTH AFRICA

Georgnaras, Ifigenia
Wits

Gouws, Pieter
Bellville

Mosupye, Francina
Wits

Parsons, W. A.
Auckland Park

Pattison, Tracey-Lee
Wits

Von Holy, Alex
Johannesburg

SPAIN

Arino-Moneva, Agustin A.
Zaragoza

Asensio, Miguel A.
Caceres

Clemente, Joaquin
Badajoz

Enguidanos, Miguel Rodrigo
Burjassot

Fernandez Escamez, Pablo S.
Orihuela

Gavara, Rafael
46100 Burjassot

Martin, Rosario
Uni. Complutense

Nin, Carles
Montornes

Nunez, Manuel
Madrid

Otero, Andres
Leon

Peris Andres, Maria Jose
Paterna

Urban, Miquel Angel
Barcelona

SWEDEN

Ahlin, Ulf
Stockholm

Engdahl Axelsson, Charlotta E.
53381 Kallby

SWITZERLAND

Burki, Theo E.
Muhen

Ducommun, Jean-Martin
Neuchatel

Eyer, Kurt
Konolfingen

Gruetter, Peter
Aarau

Kradolfer, Peter
Courtepin

Luthi, Thomas M.
Lommiswil

Pasquier, Jean-Marie
Fribourg

Schmitt, Rudolf
Sion

Sieber, Robert
Berne

Untermann, Friedrich
Winterthurerstrasse

Weber, Michael
Thayngen

Zollinger, Walter G.
Zurich

TAIWAN

Chen, Bing-Huei
Taipei

Chen, Hui-Cheng
Hsinchu

Chiou, Robin Y-Y
Chiayi

Fan, Jin-Jia
Tainan

Pan, Chorng-liang
Keelung

Shih, Daniel Y.
Taipei (ROC)

Sun, Christie
Taipei

Tsai, Guo-Jane
Keelung

THAILAND

Charoensupaya, Araya
Bangkok

Saitanu, Kriengsag
Patumwan

Tuitemwong, Kooranee
Bangkok

Vadhanasin, Sumontha
Bangna

Wongpiyachon, Suree
Nonthaburi

Wonjchawalit, Jintanart
Bangkok

TURKEY

Ciftcioglu, Gurhan
Avcilar/Istambul

Goktan, Deniz
Bornova

Gumus, Tuncay
Tekirdag

Muftugil, Nezih
Istanbul

UNITED ARAB EMIRATES

Lee, Belinda
Dubai

UNITED STATES

Alabama

Conner, Donald E.
Auburn
Affiliate: AL

Dugan, Joseph M.
Decatur
Affiliate: GA

Ezell, Rhonda L.
Decatur
Affiliate: AL

Graham, Tracy
Birmingham

Holt, Joseph M.
Russellville
Affiliate: AL

Johnson, Vic
Russellville

Matthews, Joel A.
Decatur

McCaskey, Thomas A.
Auburn
Affiliate: AL

Mora, Adalgisa M.
Auburn

Moss, Scott R.
Enterprise
Affiliate: AL

PoroboDessai, Ananta
Tuskegee

Reamer, Kenneth
Montgomery
Affiliate: AL

Smith, William
Mobile

Utley, Gregory B.
Coker
Affiliate: AL

Ward, George A.
Tuskegee

Weese, Jean O.
Auburn
Affiliate: AL

Wei, Cheng-I
Auburn University
Affiliate: AL

Alaska

Balinger, Betta
Anchorage

Clifton, Belinda E.
Palmer

Himelbloom, Brian
Kodiak

Hinds, Ralph H.
Anchorage

Krysinski, Ed
Eagle River

Napolilli, Nancy
Fairbanks

Arizona

Baron, Judy
Phoenix

Daggett, Roger
Tucson
Affiliate: NY

Gromko, Robert L.
Phoenix

Haverland, Alice A.
Phoenix

Knapp, Paul S.
Phoenix

Leon, Javier O.
Tucson

Ludwig, David F.
Phoenix

Meer, Ralph
Tucson

Olson, Joseph C. Jr.
Sun City
Affiliate: MN

Olson, Karl E.
Scottsdale

Poradek, Michael
Yuma

Reinhardt, Karen
Tempe

Robbins, Marsha
Phoenix

Thrall, Lacie E.
Mesa

Arkansas

Apple, Neal
Springdale

Apple, Robert O.
Springdale

Bongo-McCain, Christina E.
Springdale

Compadre, Cesar M.
Little Rock

Cook, Peggy
Springdale

Denton, James
Fayetteville

Etter, Karen
North Little Rock
Affiliate: WI

Hagan, Hillary A.
Springdale

Howard, Luke R.
Fayetteville

Hunter, Kenneth L.
Stuttgart

Janes, Marlene
Fayetteville

Johnson, Michael G.
Fayetteville

Jones, Frank T.
Fayetteville

Lancaster, Sandra
Little Rock

Li, Yanbin
Fayetteville

Morgan, Tracy
Bentonville

Nannapaneni, Ramakrishna
Fayetteville

O'Bryan, Corliss
Springdale

Russell, Harold R.
Osceola

Slavik, Michael F.
Fayetteville

Sporing, Sarah B.
Fayetteville
Affiliate: KS

Stillwell, Scott D.
Springdale

Trafford, John B.
Little Rock

Tyree, Ken
Searcy

Wang, Hong
Fayetteville

Wish, Michael
Fort Smith

Wright, Earl O.
Bella Vista

Yang, Hong H. Y.
Fayetteville

Ye, Jianming
Fayetteville

Armed Forces

Pearce, David L.
Apo

California

Abajian, Armen
Covina

Akiyama, James
Los Angeles
Affiliate: CA

Alamo, Kathy M.
Newman

Alvarez, Ricardo J.
Dinuba
Affiliate: IA

Anderson, Carl
Gilroy
Affiliate: CA

Angelidis, Apostolos S.
Davis

Armock, Rodger A.
Corona

Barksdale, Diane M.
Los Angeles
Affiliate: CA

Barnum, Tom A.
Newcastle
Affiliate: CA

Barretto, Margaret
San Diego
Affiliate: CA

Basa, Evangeline R.
Hayward
Affiliate: CA

Beck, Donald R.
Palm Desert

Bedrosian, John
Los Angeles
Affiliate: CA

Bell, Gary R.
Costa Mesa
Affiliate: CA

Bell, James
Compton
Affiliate: CA

Bell, Larry
Salinas
Affiliate: CA

Benitez, Reginald G.
San Diego

Blagoyevich, Philip
San Ramon
Affiliate: CA

Blass, Darren
San Diego
Affiliate: CA

Bochner, Barry
Hayward
Affiliate: CA

Boldt, James T.
Los Angeles
Affiliate: CA

Bruhn, Christine
Davis
Affiliate: CA

Bruhn, John C.
Davis
Affiliate: CA

Burnish, Brian J.
Hilmar
Affiliate: CA

Burton, Margaret
San Diego
Affiliate: CA

Campbell, Colin
Anaheim
Affiliate: CA

Carrillo, Victoria
Lakeview
Affiliate: CA

Cassens, Barbara
Oakland
Affiliate: CA

Castelli, John P.
Marina Del Ray

Catani, MT (ASCP), Christopher A.
Santa Maria
Affiliate: CA

Cikara, Milos
Fresno

Clark, Michelle
Sacramento

Clark, Ron
Helendale
Affiliate: CA

Clifford, David C.
Bakersfield
Affiliate: CA

Cliver, Dean O.
Davis
Affiliate: CA

Cooper, Lisa
Dublin
Affiliate: CA

Cooper, Steven
Artesia
Affiliate: CA

Crumpler, Turonda R.
Los Angeles

Dahl, Kristen
Palo Alto
Affiliate: CA

Delmore, Robert J.
Los Angeles

Deneau, Louis S.
San Ysidro
Affiliate: CA

Dolan, Pat J.
Sacramento

Driggs, Richard
Bakersfield
Affiliate: CA

Edon, Leif W.
Petaluma

Einspahr, Harley R.
Fullerton
Affiliate: CA

Enigl, Davin
Fair Oaks
Affiliate: CA

Entis, Phyllis
San Diego

Esko, Peter
Eureka

Evans, Buck
Santa Maria

Farrar, Jeff A.
Sacramento

Farzi, Hamid R.
San Leandro
Affiliate: CA

Fehling, Patricia A.
Stockton
Affiliate: CA

Ferree, Bruce W.
Lodi
Affiliate: CA

Flood, Susan J.
Foster City
Affiliate: CA

Freeman, Tony L.
Highland
Affiliate: CA

Furuike, Joe
Watsonville

Gelman, Marcella
Los Angeles
Affiliate: CA

Givich, Kenneth J.
Burlingame
Affiliate: CA

Gleason, Richard E.
Sacramento

Goldsmith, Catherine H.
Pasadena

Gorny, Jim R.
Davis

Graves Delmore, Lynn R.
City of Industry

Gushwa, Marty
Glendale
Affiliate: CA

Hall, Kevin
Auburn
Affiliate: CA

Halprin, Paula
San Diego

Harris, Linda J.
Davis
Affiliate: CA

Hart, Diane Sue
San Leandro
Affiliate: CA

Hartman, Bill
Tulare
Affiliate: CA

Harvey, Ross
Los Angeles
Affiliate: CA

H'Dhama, Amonchai
El Segundo

Holk, George P.
Palm Springs
Affiliate: CA

Hui, Yiu H.
West Sacramento
Affiliate: CA

Huntley, William T.
West Covina
Affiliate: CA

Ikawa, Judy
Pleasanton
Affiliate: CA

Inami, Gregory
Oakland
Affiliate: CA

Ito, Keith A.
Dublin

Jacobs, Richard A.
Modesto
Affiliate: CA

James, Jennylynd A.
Oxnard

Jarvis, Mark A.
San Diego

Jensen, Lee H.
Sacramento
Affiliate: CA

Jian, Emma Shi
Concord

Jo, Jin K.
Santa Ana
Affiliate: CA

Johnson, Jennifer L.
South San Francisco

Jones, Thomas M.
Fresno
Affiliate: CA

Kalamaki, Mary
Modesto
Affiliate: CA

Kelati, Freda
San Francisco
Affiliate: CA

Kigozi, Jean
Azusa

Kim, Chang W.
La Habra

Kinde, Hailu
San Bernardino
Affiliate: CA

Kindred, Tari P.
Livingston
Affiliate: CA

Knudsen, Dawn M.
Davis

Kocaoglu, Nurdan A.
Davis

Kovac, Winnie
South Pasadena
Affiliate: CA

Kubinski, Mark
San Luis Obispo
Affiliate: CA

Kunduru, Mahipal Reddy
Salinas
Affiliate: CA

Lam, Laila
San Francisco
Affiliate: CA

Lee, Eddy T.
Walnut
Affiliate: CA

Lee, Judy
Livingston
Affiliate: CA

Leininger, Karen A.
Palm Springs

Lewis, Glenn E.
Newman

Lin, Nancy S.
City of Industry

Lu, Jerry
Turlock
Affiliate: CA

Malberg, Howard
Anaheim
Affiliate: CA

Maldonado, Albert
Baldwin Park
Affiliate: CA

Mandrell, Robert
Albany

Manici, Bob
Chino

Marlia, Dominic
Glendora

Martz, Scott
Anaheim

McClurg, Linda
Burbank
Affiliate: CA

McElwain, Raymond L.
City of Industry
Affiliate: CA

McGlochlin, Marcia
Petaluma
Affiliate: CA

McProud, Lucy M.
San Jose
Affiliate: CA

Menke, Lori
Canyon Country

Michelson, Grant
Commerce
Affiliate: CA

Miller, Jenifer S.
Woodland
Affiliate: CA

Mondal, Suvankar
City of Industry
Affiliate: CA

Mosher, Oren A.
Livermore
Affiliate: CA

Nagle, Nancy E.
Pleasanton

Naidu, Narain
Pomona

Nason, Steve
Camarillo

Navarrette, David
Fullerton
Affiliate: CA

Nelken, M.A., R.D., Jeffrey
Woodland Hills
Affiliate: CA

Niroomand, Fahimeh
Hayward

Noland, Gerald D.
Slainas
Affiliate: OH

Oliveira, Jo
Tulare

Oliveras, Ernest J.
San Francisco
Affiliate: CA

Osato, Daryl
Clovis
Affiliate: CA

Pabrua, Frances F.
Watsonville
Affiliate: CA

Paquette, David
Oceanside
Affiliate: CA

Parkinson, Nina
Dublin
Affiliate: CA

Parnell, Tracy L.
Woodland

Paukova, Jenny
Tarzana
Affiliate: CA

Penniman, Janet
Compton
Affiliate: CA

Percy, Janell
Coachella

Peterson, Greg
Walnut Creek
Affiliate: CA

Petty, Lonnie F.
Fresno

Pfiffner, George
Apple Valley
Affiliate: CA

Pintea, Doina
City of Industry
Affiliate: CA

Price, Robert J.
Davis
Affiliate: CA

Puckett, Giselle D.
Fairfield
Affiliate: CA

Quaranta, Elizabeth
Vernon

Quilter Goldstein, Anne
Davis
Affiliate: CA

Rasilewicz, Casimir E.
Woodland Hls
Affiliate: CA

Robbins, Rob
Fresno
Affiliate: CA

Roberts, Jena
Dublin

Robles, Henry
Fullerton

Rodriguez, Mark
San Diego
Affiliate: CA

Rouhas, Gust
Los Alamitos
Affiliate: CA

Russ, LeRoy
Los Angeles
Affiliate: CA

Rys-Rodriguez, Anna
Santa Maria

Salazar, Belinda L.
City of Industry

Samimi, Mohammad H.
El Cerrito

Schermerhorn, Andrena A.
Petaluma

Schillinger, John E.
Northridge
Affiliate: CA

Shearer, Jeanette R.
San Diego
Affiliate: CA

Shepard, Ron
La Habra
Affiliate: CA

Shiraishi, Richard M.
Trabuco Canyon
Affiliate: CA

Simmons, Gilbert F.
Clovis
Affiliate: CA

Skelton, Wendell R.
City of Commerce
Affiliate: CA

Smith, Eldon
Tulare
Affiliate: CA

Smith, Rebecca
Inglewood

Sniezak, Larry C.
King City

Sprouse, Robert
Modesto

Stead, Dawn C.
Woodland Hills

Stitt, Otis L.
San Diego

Stovicek, Robert F.
Santa Maria

Suslow, Trevor V.
Davis

Szekely, Michael A.
Burbank
Affiliate: CA

Tate, Richard L.
Sacramento

Taylor, L. D.
Buena Park

Theno, David M.
San Diego
Affiliate: CA

Thompson, Ronald I.
Artesia
Affiliate: CA

Tibayan, Arleen B.
Oakland

Timmons, Gary
Corona
Affiliate: CA

Tjornehoj, Dean J.
Tulare
Affiliate: CA

Toma, Ramses B.
Long Beach

Tran, Hung
Tipton

Vehrs, Henry T.
Tulare
Affiliate: CA

Villaneva, Michael
Sacramento
Affiliate: CA

Wachtel, Marian
Albany

Wagner, James
Canyon Country
Affiliate: CA

Wallen, Stan
Fresno
Affiliate: CA

Wang, Mary
Folsom

Wellmeyer, Edward K.
City of Industry
Affiliate: CA

Wensel, Ed
Livermore
Affiliate: CA

Wilkins, Eugene G.
Modesto

Williams, Tom
Fresno
Affiliate: CA

Wolfert, Paul J.
Oakland

Wong, Kenneth W.
West Lake Village

Wyatt, Lawrence E.
Calabasas Hills
Affiliate: CA

Wynkoop, Kevin J.
Visalia
Affiliate: CA

Yamamoto, Sheryl A.
Davis

Yokote, Royce
San Dimas
Affiliate: CA

Yong, Jimmy
La Habra

York, George K.
Davis
Affiliate: CA

Zink, Don
Glendale
Affiliate: CA

Colorado

Aiken, Anthony C.
Denver

Bacon, R. Todd
Fort Collins

Baghott, John A.
Denver

Barz, Rick
Denver

Baum, David H.
Boulder

Belk, Keith E.
Fort Collins

Boitano, Roberta L.
Denver

Caron, Paul L.
Colorado Springs
Affiliate: TX

Carver, James A.
Johnstown

Chuanchuen, Rungtip
Fort Collins

Cowman, Gary L.
Englewood

Dahmen, David
Boulder
Affiliate: CA

Dirckx, Ferdinand J.
Broomfield

Drabek, James C.
Golden

Fabian, Nelson
Denver

Henry, Chuck
Englewood

Kain, Mindy L.
Fort Collins

Kinsinger, Becky F.
Denver

Linn, Ann W.
Boulder

Maloney, Mike
Colorado Springs

Peterson, Richard W.
Lakewood
Affiliate: WY

Prewitt, William C.
Denver

Reagan, James O.
Englewood

Segomelo, Keolebogile
Fort Collins

Smith, Gary C.
Fort Collins

Sofos, John N.
Fort Collins

Swanson, Delbert
Commerce City

Vagnino, Tony
Greeley

Wilkin, Edith
Denver

Yamnik, Dale
Lone Tree

Zerby, Henry
Fort Collins

Connecticut

Cosenza, Benjamin
Storrs
Affiliate: CT

Dworetsky, Anthony J.
Trumbull
Affiliate: CT

Fortuna, David R.
Bridgeport
Affiliate: CT

Harewood, Patrick
North Branford
Affiliate: CT

Heldman, Dennis
Newtown
Affiliate: MO

Hinckley, Lynn S.
Storrs
Affiliate: CT

Hosseini, Maryam
Mashantucket
Affiliate: CT

Klomburg, Jutta
Naugatuck
Affiliate: CT

Kotula, Kathryn L.
Storrs

Marino, Michael M.
Oxford
Affiliate: CT

Monahan, Martin E.
New Milford
Affiliate: CT

Mshar, Roger
Hartford
Affiliate: CT

Mutz, Suzanne
Norwalk

North, Nancy A.
Hartford
Affiliate: CT

O'Neil, John J.
Trumbull
Affiliate: CT

Palmertree, Michele L.
Norwalk

Petersen, Frederick
Stamford

Powitz, Robert W.
Old Saybrook

Riemer, Eleanor S.
Rowayton

Rosenberg, Bernard
Darien
Affiliate: CT

Schoech, Peter R.
New Britain
Affiliate: CT

Sen, Satyakam
Bristol
Affiliate: CT

Sherman, Bruce A.
Hartford
Affiliate: CT

Stauffer, John E.
Greenwich
Affiliate: CT

Syrett, Mark L.
Suffield
Affiliate: CT

Venkitanarayanan, Kumar S.
Storrs

Delaware

Barbour, Mark
Wilmington

Bruce, James L.
Wilmington

Fritschel, Scott J.
Wilmington

Hoover, Dallas G.
Newark

McKelvey, Kenneth N.
Wilmington

Mrozinski, Peter M.
Wilmington

District of Columbia

Anderson, Steve
Washington

Andrews, Wallace
Washington

Applebaum, Rhona S.
Washington

Bennett, Reginald W.
Washington

Bernard, Dane
Washington

Blakistone, Barbara
Washington

Boyle, Dale D.
Washington

Callaway, Robert B.
Washington

Chuyate, Rolenda
Washington

Corrigan, Philip
Washington

Custer, Carl S.
Washington

Edelson-Mammel, Sharon G.
Washington
Affiliate: PA

Egan, Katie
Washington

Farquhar, John W.
Washington

Frye, Cary
Washington

Gombas, David
Washington

Grim, Donald
Washington

Grover, Steven F.
Washington

Guzewich, Jack
Washington
Affiliate: NY

Hitchins, Anthony D.
Washington

Jackson, LeeAnne
Washington

Jolly, Bill T.
Washington

Matthys, Allen W.
Washington

Mazzotta, Alejandro S.
Washington

McElvaine, Michael E.
Washington

Miller, Arthur J.
Washington

Mills, Wesley
Washington

Molins, Ricardo A.
Washington

Nnoka, Catherine
Washington

Petersen, Barbara J.
Washington

Richman, David
Washington

Robertson, Jr., Norris Alwyn
Washington
Affiliate: MS

Schulz, John
Washington

Schwarz, Thomas L.
Washington

Scott, Jenny
Washington

Senelt, Serpil
Washington

Shread, Paul
Washington

Sims, Steven T.
Washington

Smith DeWaal, Caroline
Washington

Smucker, Joseph M.
Washington

Snowdon, Jill A.
Washington

Sterling, Isaac G.
Washington

Walls, Isabel
Washington

Whiting, Richard C.
Washington

Youngren, Susan H.
Washington

Zawel, Stacey
Washington

Florida

Armstrong, Bennett H.
New Port Richey
Affiliate: FL

Bacus, Jim
Gainesville
Affiliate: FL

Barber, Franklin W.
New Smyrna Beach
Affiliate: FL

Beasley, Linda
Lakeland

Beltran, Lucia
Miami

Benner, Ronald
Gainesville

Benson, John H.
Lady Lake
Affiliate: FL

Birbari, Wafa
Gainesville

Bradley, Michael
Gainesville

Brennan, Michael W.
Orlando

Brown, William L.
Gainesville
Affiliate: FL

Chestnut, Tom
Orlando
Affiliate: FL

Chrisman, John
Orlando
Affiliate: FL

Cigarran, Randy
Tampa
Affiliate: FL

Clingman, C. Dee
Orlando
Affiliate: FL

Crown, Karen L.
Miami

D'Angiolillo, Victor J.
Lakeland
Affiliate: FL

Deibel, R. H.
Sarasota
Affiliate: FL

DePalma, Icela Tejeira
Miami

Derstine, H. Wayne
Tallahassee
Affiliate: FL

Diamatis, Jim
Orange Park
Affiliate: FL

Dronoff-Guthrie, Nicola
Plant City
Affiliate: FL

Ehrlich, David M.
Grassy Key

England, Chet
Miami
Affiliate: FL

Fain, Alfred R.
Orlando
Affiliate: GA

Farhat, Bud
Jacksonville
Affiliate: FL

Foster, Tammy
Bradenton

Fruin, John T.
Tallahassee
Affiliate: FL

Fuller, Marion H.
Tallahassee

Gearhart, George R.
Jacksonville
Affiliate: FL

Giddens, Marcus L.
Okeechobee

Goodfellow, Steven
Gainesville
Affiliate: FL

Grosskopf, Jack
Ocala

Gurrisi, John
Orlando
Affiliate: CA

Harper, Charles C.
Jacksonville
Affiliate: FL

Harris, Natholyn D.
Tallahassee
Affiliate: FL

Hartwig , Jr, Eldert C.
Jacksonville
Affiliate: FL

Henry, Rebecca A.
Deerfield Beach

Hibbard, Peter
Orlando
Affiliate: FL

Horner, Danny D.
Miami
Affiliate: FL

Jansen, Christine M.
Bradenton

Jaskiewicz, Jay
Deerfield Beach
Affiliate: FL

Jay, Romi
Miami

Jey, Ken
Miami

Jones, Marjorie E.
Port St. Lucie

Kelsey, D. Frank
Lakeland

Kidder, Tom
Milton

Kordek, Wayne
Winter Haven
Affiliate: FL

Lechowich, Richard V.
Gainesville
Affiliate: IL

Lim, Daniel V.
Tampa

Lin, Chia-Min
Gainesville

Lowder, Jim
Fort Lauderdale

Lulves, William J.
Apopka
Affiliate: FL

Martin, Eric
Orlando
Affiliate: FL

Martin, Roy
Spring Hill
Affiliate: VA

Mayfield, Donald
Orlando

Michaels, Barry S.
Palatka

Morris, Dale
Gainesville

Muszynski, Gregory
Orlando
Affiliate: FL

Newslow, Debby L.
Orlando
Affiliate: FL

Newton, Thomas G.
Tallahassee
Affiliate: FL

Pace, Paul J.
Lakeland
Affiliate: WI

Pace, William E.
Tallahassee
Affiliate: FL

Papa, Charles M.
Fort Lauderdale
Affiliate: FL

Parish, Mickey
Lake Alfred
Affiliate: FL

Poplin, Ronald L.
Miami
Affiliate: FL

Robertson, Larry
Apopka
Affiliate: FL

Sanders, Robert L.
Pensacola
Affiliate: IA

Sandford, Mary L.
Miami
Affiliate: FL

Sassaman, Steven H.
Jacksonville
Affiliate: FL

Schinneller, Dan
Jacksonville
Affiliate: FL

Schmidt, Ronald H.
Gainesville
Affiliate: FL

Schneider, Keith R.
Gainesville
Affiliate: FL

Siddiqi, Zia
Miami
Affiliate: FL

Slifko, Terri
Saint Petersburg

Solberg, Glenn
Margate

Stein, Fred
Miami

Stephens, Jeff
Lakeland
Affiliate: FL

Strawn, Celia
Bradenton
Affiliate: FL

Tamplin, Mark L.
Gainesville

Thompson, William
Miami
Affiliate: FL

Tranchilla, Frank A.
Deland

Walker, Cynthia
Tampa
Affiliate: FL

Ward, Kathleen V.
Jacksonville
Affiliate: FL

Waxer, Jerry A.
Altamonte Springs

Williams, Sally K.
Gainesville

Woodward, Betsy B.
Tallahassee
Affiliate: FL

Wynne, Bob
Jacksonville

Yiannas, Frank
Lake Buena Vista
Affiliate: FL

Young, Thomas J.
Lake Wales

Georgia

Ades, Gary
Atlanta

Andress, Elizabeth L.
Athens
Affiliate: GA

Aube, Ron G.
Peachtree City

Ayres, Jim
Atlanta
Affiliate: GA

Bailey, J. Stan
Athens
Affiliate: GA

Beard, Charles
Tucker
Affiliate: GA

Beuchat, Larry R.
Griffin
Affiliate: GA

Bishop, Sandra
Gainesville
Affiliate: GA

Bolton, Lance F.
Watkinsville

Brackett, Robert E.
Griffin
Affiliate: GA

Bryan, Frank L.
Lithonia
Affiliate: GA

Burgess, William B.
Atlanta
Affiliate: GA

Burnett, Scott L.
Griffin

Burns, Bob
Duluth
Affiliate: GA

Burt, Kirby
Atlanta
Affiliate: GA

Camp, Sid
Atlanta
Affiliate: GA

Casey, Robert
Stockbridge
Affiliate: GA

Castleberry, Pamela E.
Elberton
Affiliate: GA

Chantarapanont, Walairut
Athens

Chen, Jinru
Griffin

Chen, Mingwei
Athens

Chmielewski, Revis
Athens
Affiliate: GA

Cochran, Alex
Lawrenceville
Affiliate: GA

Cody, Mildred M.
Atlanta
Affiliate: GA

Cosby, Douglas E.
Athens
Affiliate: GA

Cox, Tim
Gainesville

Douglas, Bill
Thomasville

Doyle, Michael P.
Griffin
Affiliate: GA

D'Sa, Elaine M.
Athens
Affiliate: GA

Favors, Willie
Albany
Affiliate: GA

Fickel, Todd
Lithonia
Affiliate: GA

Folsom, James P.
Athens

Frank, Joseph
Athens
Affiliate: GA

Fry, David D.
Lilburn
Affiliate: GA FL

Gast, Richard K.
Athens

Gates, Keith W.
Brunswick
Affiliate: GA

Giera, Ed
Atlanta
Affiliate: GA

Grant, Beverly
Gainesville
Affiliate: GA

Green, Ken
Atlanta
Affiliate: GA

Griggs, Tim
Douglas

Guo, Xuan
Athens

Harrison, Judy
Athens
Affiliate: GA

Harrison, Mark A.
Athens
Affiliate: GA

Hinton, Arthur Jr.
Athens

Hitson, David C.
Marietta
Affiliate: GA

Ho, Ja-An Annie
Tifton

Huang, Yaowen
Athens
Affiliate: GA

Hurst, William C.
Athens
Affiliate: GA

Huseman, Joseph A.
Roswell
Affiliate: GA

Jaeger, Deborah
Norcross
Affiliate: GA

Jiang, Xiuping
Griffin

Jones, Ray
St Simons Island
Affiliate: GA

Jung, Yongsoo
Griffin

King, David P.
Lithia

Lattuada, Charles P.
Hartwell

Lawlor, Kathleen A.
Athens

Lively, Shanna S.
Forest Park
Affiliate: GA

McFerrin, Nathan
Dacula
Affiliate: GA

McMahon, Robert W.
Atlanta
Affiliate: GA

Metheny, Pam
Atlanta
Affiliate: GA

Miller, Bryan L.
Athens
Affiliate: GA

Mottahed, Khosrow
Fayetteville

Murray, Sherri
Atlanta

Nanasombat, Suree
Athens

Nummerdor, Thomas
Carrollton
Affiliate: GA

O'Leary, Virginia
Atlanta
Affiliate: GA

Pagano, Michael T.
Dalton

Park, Chung-Myeon
Griffin

Patel, Jitu
Stockbridge
Affiliate: GA

Pool, Frank
Atlanta
Affiliate: GA

Potter, Morris E.
Atlanta
Affiliate: GA

Price, James F.
Greensboro
Affiliate: FL

Ramey, Cheryl
Sylvester

Reisdorf, Randy
Morrow
Affiliate: GA

Robach, Michael C.
Gainesville
Affiliate: GA

Rose-Morrow, Ruth Ann
Athens

Russell, Scott
Athens
Affiliate: GA

Sanders, April M.
Atlanta

Sayer, Traci L.
Stone Mountain
Affiliate: GA

Schmitt, Henry
Atlanta

Seo, Kun-Ho
Athens

Sharma, Manan
Griffin
Affiliate: GA

Silberg, Todd
Duluth
Affiliate: GA

Smith, Frederick W.
Albany
Affiliate: GA

Smith, Janet
Baldwin
Affiliate: GA

Stern, Norman
Athens

Stevens-Grobbelaar, Rebecca
Griffin

Stivers, Tori
Peachtree City
Affiliate: GA

Taormina, Peter J.
Griffin

Terhaar, Robbert
Gainesville

Thota, Hasma
Saint Simons Island
Affiliate: GA

Tkalcic, Suzana
Athens

Waltman, Doug
Oakwood
Affiliate: GA

Weissinger, William R.
Griffin

Westmoreland, Kurt
Stone Mountain
Affiliate: GA

York, Pamela
Mc Donough
Affiliate: GA

Zhao, Tong
Griffin
Affiliate: GA

Hawaii

Daise, Richard L.
Aiea
Affiliate: KS

Nip, Wai-Kit
Honolulu

Idaho

Anselmo, Charles E.
Sandpoint
Affiliate: ID

Ellison, Shawn
Coeur D'Alene
Affiliate: ID

Gentilucci, Karen M.
Sandpoint

Grabarczyk, Nancy
Boise
Affiliate: ID

Hancock, Roger L.
Boise
Affiliate: ID

Hilton, Stephen H.
Boise

Isenberg, Frank
Boise
Affiliate: ID

Koch, Sandra A.
Boise
Affiliate: ID

Pollard, Andy D.
Nampa
Affiliate: ID

Riebesell, Bill
Jerome

Illinois

Adams, Timothy D.
Hickory Hills
Affiliate: IL

Alfred, Sandra L.
Chicago
Affiliate: IL

Alger-Feser, Sarah S.
Lincolnshire

Amigleo, Lita V.
Chicago
Affiliate: IL

Anderson, Kenneth
Northfield
Affiliate: IL

Arian, Ronald E.
Chicago
Affiliate: IL

Armstrong, David
Summit
Affiliate: IL

Ashraf, Hea-Ran L.
Carbondale
Affiliate: IL

Baker, Robert L.
Downers Grove

Banner, Rebecca
River Grove

Barowsky, David R.
Northlake

Bennett, Richard
Rockford
Affiliate: IL

Berne, Steve
Des Plaines

Biggins, Daniel P.
Oakbrook
Affiliate: IL

Billingslea, Michele T.
Lincolnshire

Bloom, James
Springfield

Blue, Christine R.
Park Forest

Bodnaruk, Peter W.
Downers Grove

Bohm, Shirley B.
Springfield
Affiliate: IL

Bolton, Jimmie D.
Urbana

Bordson, Marlena G.
Springfield
Affiliate: IL

Bottrell, Ruth L.
Springfield
Affiliate: IL

Boyle, Michael
Wheeling
Affiliate: IL

Burford, Marlita Y.
Barrington
Affiliate: IL

Burkett, James M.
Vernon Hills

Bush, Carla
Evanston
Affiliate: IL

Butts, John
Lansing
Affiliate: IL

Cameron, Judith B.
Arlington Heights
Affiliate: IL

Capps, Roger
Carlinville
Affiliate: IL

Carius, Larry D.
Bloomington
Affiliate: IL

Cart, Doug
Rockford
Affiliate: IL

Catania, Michael
Chicago

Cavallini, Michael J.
Elk Grove Village
Affiliate: IL

Celis, Marlene
South Holland

Chance, Greg
Galesburg

Ciani, Susan
Hanover Park
Affiliate: IL

Clark, Warren S. Jr.
Chicago
Affiliate: IL

Cohen, Larry
Rolling Meadows

Condon, David
Wheeling
Affiliate: IL

Daniels, Richard W.
Highland Park

DeCicco, Jeffrey D.
Chicago

Delegge, Royal
Rockford

Devegt, Bert T.
Lincolnshire
Affiliate: IL

Dillavou, Michele L.
Springfield

Dingman, Jim
Northbrook

Divincenzo, Stephen L.
Springfield

Draus, Larry
Downers Grove

Dressel, Lee
Highland

Dromgold, Clarence W.
Centralia

Dunn, Mark R.
Skokie

Eckstrom, William R.
Frankfort

Eils, Larry M.
Chicago
Affiliate: IL

Ellingson, John
Belvidere

Emanuel, Brian P.
Park Ridge
Affiliate: IL

Embry, William
Glenview
Affiliate: IL

Engebretson, Karen J.
Rockford
Affiliate: IL

Evanson, David J.
Homewood
Affiliate: IL

Farmer, Robert E.
Niles

Feldworth, Mark A.
Granite City

Ferrell, Marjorie L.
Chicago

Flowers, Russell
Homewood
Affiliate: IL

Fockler, Kevin
Evanston

Ford, Al
Hoffman Estates

Fostar, Miles
Vernon Hills

Gangar, Vidhya
Sauk Village

George, Michael R.
Bedford Park
Affiliate: IL

Gerris, C. Vince
Lincolnshire

Gleed, Richard
South Beloit
Affiliate: IL

Gordon, James E.
Chicago
Affiliate: IL

Gruetzmacher, Thomas J.
Rockford
Affiliate: IL

Hagiwara, Neal
Chicago
Affiliate: IL

Hall, Paul A.
Glenview
Affiliate: IL

Harris, Mary Margaret
Macomb

Hartman, John P.
Burr Ridge
Affiliate: IL

Hayes, Sheila R.
Bridgeview

Hernandez, Jorge A.
Chicago
Affiliate: IL

Herrmann, Judy
Peoria
Affiliate: IL

Hilger-Forrestal, Kristen T.
Sugar Grove

Hill, Darrel E.
McHenry
Affiliate: IL

Holmes, Karen A.
Wheaton
Affiliate: IL

Holmes, Wayne
Lena

Hooi, Roger
Rockford
Affiliate: IL

Hubb, Leisa
Stockton
Affiliate: IL

Jensen, Dave
Saint Charles

Jones, Bruce A.
Skokie

Kalinowski, Robin
Downers Grove

Kasprzycki-Strauss, Joan
Elmhurst
Affiliate: GA

Kimball, Donald R.
Rockford
Affiliate: IL

Kinell, William
Franklin Park
Affiliate: IL

King, Michael R.
Oswego

Knudson, Wayne
Cary
Affiliate: IL

Knutsen, Kim
Oak Park

Kosebalaban, Figen
Arlington Heights

Kruger, Paul
Glenview

Krupa, Frank
Mt Prospect
Affiliate: IL

Kuhlmann, Gary
Springfield
Affiliate: IL

Ledenbach, Loralyn
Skokie
Affiliate: IL

Lundin, Alan R.
Cherry Valley
Affiliate: IL

Maradkel, Ben C.
Chicago

Martin, Scott E.
Urbana
Affiliate: IL

Mathews, Richard J.
Gurnee

McNulty, Patrick
Woodstock
Affiliate: IL

Megaridis, Crystal
Burr Ridge
Affiliate: IL

Melendez, Armando
North Lake
Affiliate: IL

Molfese, Kenneth A.
Tinley Park

Morton, Ellen
Crystal Lake
Affiliate: IL

Morton, R. Dale
Barrington
Affiliate: IL

Moughler, Stephen
Chicago

Muck, George
Rockford
Affiliate: IL

Murawski, Gerald
Chicago
Affiliate: IL

Muskopf, Debbie S.
O'fallon

Nauth, Raj
Glenview

Nayini, Nari R.
Burr Ridge

Neal, Thomas W.
Oak Brook

Newsome, Rosetta
Chicago

Nied, Susan
Arlington Heights
Affiliate: IL

Novy, Mike
Burr Ridge
Affiliate: IL

Oates, Nicolette
Chicago
Affiliate: IL

O'Shaughnessy, Kerry
Glenview
Affiliate: IL

Paradis, Armand
Burr Ridge
Affiliate: IL

Parish, Tim
Danville

Pavel, Anthony T.
Chicago
Affiliate: IL

Payne, Jan
Villa Park

Pechous, Robert C.
Berwyn

Pekelnicky, Robert M.
Palos Hills
Affiliate: IL

Picchioni, Michael
Chicago

Price, Charles
Lombard
Affiliate: IL

Pruett, W. Payton Jr.
Homewood

Purohit, Kailash S.
Des Plaines

Rasmussen, Lars B.
Rosemont

Ravishankar, Sadhana
Summit-Argo

Reeves, Rich
Nauvoo
Affiliate: IL

Restaino, Lawrence
West Chicago
Affiliate: IL

Ridgeway, Joseph
Burr Ridge
Affiliate: IL

Robbins, David J.
Rockford
Affiliate: IL

Roberts, Clint
Chicago

Robertson, Janet L.
Jacksonville

Robinson, Henry L.
Sublette
Affiliate: IL

Rosenbaum, Donna
Northbrook

Ross, Donald A.
Franklin Park

Rouchos, James
Chicago

Ruffie, Debora D.
Glenview

Savage, Kirsten
Wheaton

Schlesser, Joseph E.
Summit-Argo
Affiliate: IL

Schwartz, William C.
Chicago

Seiberling, Dale A.
South Beloit

Seward, Skip
Oak Brook

Shah, Ramesh B.
Hoffman Estates
Affiliate: FL

Sizer, Chuck
Summit Argo
Affiliate: IL

Skarka, Pete
Belvidere

Sklare, Steven A.
Skokie

Slaby, Paul
Elgin
Affiliate: IL

Slade, Peter J.
Naperville
Affiliate: IL

Smith, Gary M.
Homewood
Affiliate: IL

Smith, Richard K.
Lisle
Affiliate: IL

Soderstrom, Fred
Franklin Park
Affiliate: IL

Solomon, Robert
Homewood
Affiliate: IL

Soucheck, Jack
Kankakee
Affiliate: IL

Stawick, Bradley A.
Homewood
Affiliate: TX

Stockwell, Daniel L.
Palatine
Affiliate: IL

Swank, Ron
Buffalo Grove

Tate, Hamer
Valley City
Affiliate: IL

Teo, Alex Y.
Summit-Argo

Tompkin, Bruce
Downers Grove

Torrey, George S.
Rossville
Affiliate: IL

Tortorello, Mary L.
Summit Argo

Troutt, H. Fred
Urbana

Tseng, Tsui-Chi
Chicago
Affiliate: IL

Turner, Brian K.
Chicago

Valignota, Janette J.
Melrose Park

Vestergaard, Ellen
Hinsdale

Wainess, Harold
Northfield
Affiliate: IL

Watkins, Joycelynn
Chicago

Weiss, Paul A.
Alsip
Affiliate: IL

Welbourn, Jerry
Homewood
Affiliate: IL

Wilding, Don
Springfield
Affiliate: IL

Williams, Nicole C.
Glenview

Wind, Charlie
Broadview
Affiliate: IL

Xu, Liangji
Burr Ridge

Youker, Jim
West Chicago
Affiliate: IL

Yuan, Tsz-Ching J.
Countryside

Zajicek, Gerald J.
Danville

Zetterlund, Kris
Cary
Affiliate: IL

Ziesemer, Carl J.
Des Plaines
Affiliate: IL

Indiana

Alexander, Ted
Bloomington
Affiliate: IN

Angeles, Armand
Indianapolis
Affiliate: IN

Chambers, James V.
West Lafayette

Cousin, Maribeth A.
West Lafayette
Affiliate: IN

Dawald, Laura
Indianapolis
Affiliate: IN

DonLevy, Tim
Merrillville
Affiliate: IN

Hoover, Mike
Goshen

Jones, Karl K.
W Lafayette

Jones, Larry
Seymour

Jones, R.E.H.S., George C.
Indianapolis
Affiliate: IN

Klapes, N. Arlene
Fort Wayne

Kubiak, Steven R.
Hammond
Affiliate: IN

Linton, Richard H.
West Lafayette

Lucas, Jeff
Crown Point
Affiliate: IN

MacDonald, Bob
Columbia City

McSwane, David Z.
Indianapolis
Affiliate: IN

Naylor, Lisa
Muncie
Affiliate: IN

Piotter, Helen M.
Macy
Affiliate: IN

Seidmore, Robert H.
Rising Sun

Silliker, John
Crown Point

Steele, Robert N.
Indianapolis
Affiliate: IN

Thomas, Donna
Evansville
Affiliate: IN

Thomas, Steve
Greenwood

Ting, Wei-Tsyi E.
Hammond

Tinkey-Chhabra, Amy M.
West Lafayette

Uhlman, Helene
Hobart
Affiliate: IN

Walters, Robert L.
Crawfordsville
Affiliate: IN

Watkins, Robert
Goshen

Wesemann, Mary E.
Aurora

Willis, Terry B.
Madison
Affiliate: IN

Iowa

Anderson, Candace
Independence
Affiliate: IA

Berry, Rush
Lenox

Carlson, V. R.
Cedar Rapids
Affiliate: IA

Chance, Norma A.
Council Bluffs
Affiliate: IA

Cordray, Joe
Ames
Affiliate: IA

Crapoulet, Yves
Guthrie Center
Affiliate: IA

Dickson, James S.
Ames
Affiliate: IA

Doane, Lloyd
West Des Moines
Affiliate: IA

Dostal, Norman
Des Moines
Affiliate: IA

Dyenson, Natalie M.
Des Moines

Ellefson, Richard A.
Le Mars
Affiliate: IA

Enger, Troy A.
Hartley

Erickson, H. Keith
Cedar Rapids
Affiliate: IA

Fontana, Christine R.
Des Moines

Freier, Timothy A.
Vinton
Affiliate: IA

Glatz, Bonita A.
Ames
Affiliate: IA

Halstead, Steve
Bondurant

Hanson, Randy
Dubuque
Affiliate: IA

Heiman, Rick J.
Lenox
Affiliate: IA

Hoffmans, Cindy
Waverly

Humm, Bonnie J.
Ames

Johnson, Loren
LeMars
Affiliate: IA

Khojasteh, Azadeh
Des Moines
Affiliate: IA

Klein, Michael J.
Cedar Rapids
Affiliate: IA

Koskamp, Thomas P.
Independence
Affiliate: IA

LaGrange, William
Ames
Affiliate: IA

Madsen, Richard
Ida Grove
Affiliate: IA

Manke, Tamara
Mason City

McDowell, Frank
Des Moines
Affiliate: IA

McMillan, Philip W.
Le Mars

Mendonca, Aubrey
Ames
Affiliate: IA

Messick, Delaun
West Des Moines

Mills, Vince Jr.
Cedar Rapids

Moore, Wayne
Ames
Affiliate: IA

Niebuhr, Steven
Ames

Oamen, Edward
Le Mars
Affiliate: IA

Peper, David H.
Sioux City
Affiliate: IA

Porter, Jon G.
Mt. Pleasant
Affiliate: IA

Rinkenberger, Kenneth
Cedar Rapids
Affiliate: IA

Rittenmeyer, Doris
Iowa City

Rueber, Kurt A.
Des Moines

Schremser, Thomas D.
Cedar Falls

Szyperski, Richard J.
Cedar Rapids
Affiliate: IA

Tharp, David W.
Des Moines

Wakefield, Jake
Des Moines
Affiliate: IA

Wesley, Irene
Ames
Affiliate: IA

Yaddof, Gary
Luana
Affiliate: IA

Zimmerman, Joel H.
Council Bluffs
Affiliate: NE

Kansas

Barrett, Betsy
Manhattan
Affiliate: KS

Bell, Kristen L.
Wichita

Chandler, Chad B.
Manhattan

Culver, Don A.
Manhattan
Affiliate: KS

Erickson, Larry E.
Manhattan
Affiliate: KS

Foster, Dennis D.
Troy

Fung, Daniel Y. C.
Manhattan
Affiliate: KS

Gill, Vineet S.
Manhattan

Gosch, Jimmy F.
Manhattan

Henderson, Kristen L.
Manhattan

Kinder, Terry D.
Fort Leavenworth

Kitterman, Joe
Manhattan
Affiliate: KS

Kropf, D. H.
Manhattan
Affiliate: KS

Lambert, DeeAndra L.
Manhattan

Leverich, Jane
Lenexa
Affiliate: KS

Lillian, Gerald
Lenexa
Affiliate: KS

Malburg, Lars M.
Atchison

Nutsch, Abbey
Manhattan

Olah, Agnes
Salina

Ortega, Maria T.
Manhattan

Payne, Kim D.
Liberal
Affiliate: KS

Penner, Karen P.
Manhattan
Affiliate: KS

Reed, Joseph M.
Shawnee Mission
Affiliate: KS

Retzlaff, Deanna D.
Saint George
Affiliate: KS

Rueger, Scott A.
Hutchinson
Affiliate: KS

Schafer, Mark D.
Manhattan

Schmidt, Karen
Manhattan

Stewart, Michael A.
Topeka
Affiliate: KS

Truax, Aaron
Manhattan

Tubb, Ronald H.
Overland Park

Wudtke, Ronald
Topeka
Affiliate: KS

Kentucky

Anandappa, Marienne A.
Lexington

Bechert, Tom
Ft. Thomas
Affiliate: KY

Brown, Michael S.
Louisville

Cann, Angela
Newport

Conner, Becky
Lexington
Affiliate: KY

Cooper, Nancy
Wellington

Davis, Larry R.
Benton

Eyigor, Aysegul
Lexington

Fisher, Tomeka L.
Mount Sterling

Forsee, John
Bowling Green
Affiliate: KY NY WI

Hambrick, Philip N.
Louisville

Hansen, Diana W.
Louisville

Harmon, Robert J.
Lexington
Affiliate: KY

Hensley, Gary W.
Alexandria

Herald, Paula J.
Prospect

Johnson, Aaron R.
Madisonville
Affiliate: KY

Klein, Patrick J.
Louisville
Affiliate: KY

Langlois, B. E.
Lexington
Affiliate: KY

Lopez, Ralph M.
Erlanger
Affiliate: KY

Lorton, Doug
Fulton
Affiliate: KY

Mikel, Benjy
Lexington
Affiliate: KY

Miller, Mary L.
Louisville
Affiliate: KY

Molohon, C. Rick
Elizabethtown
Affiliate: KY

Newman, Melissa
Lexington

O'Leary, Joseph
Lexington
Affiliate: KY

Portocarrero, Susana M.
Lexington

Shams, Ali
Buckner
Affiliate: KY

Sloat, Karen
London
Affiliate: KY

Socha, Stephen
Louisville

Summers, John H.
Hazard

Sutton, James R.
Lexington

Townsend, Leon
Frankfort
Affiliate: KY

Vaccaro, Nick A.
Louisville

Villalba, Abigail
Lexington

Whitney, Gord
Louisville

Yehle, Michael W.
Fort Campbell
Affiliate: TX

Louisiana

Bergeron, Paul
Baton Rouge

Bradley, Tammy J.
Bossier City

Gough, Ronald H.
Baton Rouge

Graham, Richard F.
Baton Rouge

Hoffpauer, Diane
Crowley

Lain, Melissa J.
New Orleans

Mitchell, Steven L.
Farmerville

Moody, Michael W.
Baton Rouge

Paliaro, Chris D.
Houma

Russell, Michael
Belle Chasse

Schweitzer, Gary
Monroe

Thompson, D. P.
Baton Rouge

Thompson, Roland Alex
Baton Rouge

Maine

Brewer, Susan
Westbrook

Brown, Philip J.
Rockland

Colby, William
Waterville

Eaton, Gary
Westbrook

Eckenroth, Brian
Westbrook

Ehrenfeld, Elizabeth
Westbrook

Fischer, Pamela J.
Saco

Gu, Howie
Westbrook

Hutchinson, Lloyd
Portland

Naqui, Ali
Westbrook

Potter, Adam
Westbrook

Rae, Jeff
Westbrook

Smith, Catherine
Westbrook

Stahlnecker, Linda
Augusta

Wellington, Daniel M.
Bangor

Yanek, Donald A.
Portland
Affiliate: PA

Maryland

Aadsen, Kenneth E.
Silver Spring

Baehr, Marie-Luise
Gaithersburg

Bennett, Lenore
Salisbury

Bluhm, Leslie
Montgomery Village

Bodner, Anne J.
Columbia

Brock, Beau H.
Sparks

Collins, Lorraine
Landover

Cook, O. D. (Pete)
Mt. Airy

Degraft-Hanson, June
Salisbury

Deise, John
Bel Air

Fahres, Thomas
Gaithersburg

Feldstein, Faye J.
Laurel

Gamble, H. Ray
Beltsville

Ge, Beilei
College Park

Hulick, Barbara
Jessup

Ingram, David T.
Chevy Chase

Kasnia, Michael
Eldersburg

Kasputis, Richard J.
Cockeysville

King, William C. II
Laurel

Kirkegaard, Les
Gaithersburg

Kluck, David
Bel Air

Kozup, Joseph
Hagerstown

Kramer, Melvin N.
Baltimore

Lamichhane, Chinta M.
Gaithersburg

Leilich, Roger L.
Baltimore

Leon, Jennifer Yan-Yan
College Park

Losikoff, Mary
Bethesda

Mansberger, Katherine
Baltimore

McKenzie, Anne Marie Hope
Cambridge

Meng, Jianghong
College Park

Molenda, John R.
Salisbury

Morales, Roberta
College Park

Morrison, Ellen F.
Rockville

Nagar, Mandar S.
Cockeysville

Nedoluha, Patti
Bowie

Newman, Susan H.
College Park

Okrend, Anita
Silver Spring

Oscar, Thomas P.
Princess Anne

Pinkas, Joan M.
Hunt Valley

Rice, Ned
Brandywine

Roberts, Cindy A.
Beltsville

Rose, Bonnie E.
Laurel

Scheffel, John A.
Frederick
Affiliate: PA

Scheuring, Theresa M.
Middle River
Affiliate: PA

Semanchek, Jeffrey
Silverspring

Silas, Clay
Salisbury

Solomon, Msrl
Beltsville

Stack, Brian P.
Salisbury

Stier, Richard F.
Bethesda
Affiliate: CA

Sudler, Robert L. Jr.
College Park

Sussman, Joy
Sparks

Thompson, Gary W.
Manchester

Umoren, Patricia
Belcamp

Wagger, Shana
Gaithersburg

Wannlund, Jon
Hunt Valley

Weatherford, Robert D. Jr.
Hunt Valley

Weigner, Tim
Bel Air

Westhoff, Dennis C.
College Park

White, Jill
Taneytown

Wilson, Steven
Silver Spring

Wong, Cindy
Baltimore

Yoon, Kisun
Princess Anne

Zepp, William W.
Hagerstown

Zhao, Shaohua
Laurel

Zimmermann, John S.
Gaithersburg

Massachusetts

Acheson, David W.
Boston
Affiliate: MA

Batchelder, Nelson David
Woburn

Belsito, Daniel J.
Millbury
Affiliate: MA NY

Berger, Lisa M.
Boston

Berry, Kathleen S.
Holliston

Bishop-Carbone, Karen E.
Somerville

Blanchard, John E.
Foxboro

Burns, John J.
Weymouth

Cahalan, Dan
Lakeville-Middleboro

Clydesdale, Fergus M.
Amherst

Coles, Harvey D.
Raynham
Affiliate: MA

Cyr, Margaret Mary
Hopkinton
Affiliate: MA

Cyr, Margaret Mary
Hopkinton

Durbin, Gregory W.
Hopkinton

Fitzgibbons, Ellen
W. Springfield
Affiliate: MA

Fontaine, Andrea
Boston

Goodman, Alan
Readville
Affiliate: MA

Grottenthaler, Robert E.
Braintree

Hankinson, Thomas R.
Worcester

Heap, Russell G.
Taunton

Kascus, Joseph E.
Boston
Affiliate: CT

Katz, Robert
Wellesley

Kazama, Pamela
Lakeville
Affiliate: MA

Kelly, Gerald
North Quincy
Affiliate: MA

Korstvedt, Harald O.
Wilmington
Affiliate: MA

Kost, Claudia
Arlington
Affiliate: MA

Kwider, Dennis
East Bridgewater

Lachica, R. Victor
Natick

Lee, Claire H.
Natick

Lussier, Steve
Marlboro

Martin, Kirk W.
Cambridge

McHugh, Kevin M.
Billerica
Affiliate: MA

McLandsborough, Lynne
Amherst
Affiliate: MA

Mozola, Mark A.
Hopkinton
Affiliate: MA

Nortz, Richard J.
Braintree

O'Connor, John T.
Lynn
Affiliate: MA

Paull, David S.
Sharon

Peters, August R.
Franklin
Affiliate: MA

Pierson, Stephen
Stoneham
Affiliate: MA CA CT IL NY

Powers, Edmund M.
Natick

Ramdin, Larry A.
Wilmington

Raymond, Edward
Lakeville-Middleboro
Affiliate: MA

Sanna, Michael
E. Weymouth
Affiliate: MA

Scolaro, Joseph
Millbury
Affiliate: NY WI

Seannell, Brooke
Norwood
Affiliate: MA

Shaw, William K. Jr.
Amherst

Sheldon, David L.
Boston
Affiliate: MA

Sikes, Anthony
Natick

Sinclair, Leslie N.
Gloucester

Ventresca, Phil
Stoughton
Affiliate: MA

Waskiewicz, Richard
Jamaica Plain
Affiliate: MA

Wilkins, R. Chris
Norwood

Michigan

Abouzied, Mohamed
Lansing

Ajjarapu, Srilatha
Troy

Allen, Phillip
Midland

Allen, Susan B.
Fremont

Anderson, Terry
Lansing
Affiliate: MI

Arthurs, James S.
Ann Arbor

Artner, Alan
Lake Odessa

Ballenger, Mary C.
Ada

Benzie, Fred
Negaunee
Affiliate: MI

Bonham, Jack
Lowell

Bourquin, Leslie D.
East Lansing

Bradley, Edward L.
Lansing

Brown, Roger
Benton Harbor

Cagri, Arzu
East Lansing

Christensen, RS, Douglas E.
Jackson

Coll, Elwin
Mt Clemens
Affiliate: MI

Conklin, Patrick W.
Fremont
Affiliate: MI

Crawford, Susan M.
East Lansing

David, Jairus
Fremont

Draze, Jim
Nazareth
Affiliate: MI

Eden, Ruth
Ann Arbor

Edson, Daniel C.
Traverse City

Efaw, Dur
East Lansing

Flynn, Thomas J. Jr.
Dewitt
Affiliate: MI

Fortin, Neal D.
Lansing

Gleiber, Wayne
Stevensville

Grady, Eugene
Grand Rapids

Grenawitzke, Harry E.
Ann Arbor

Grubich, Jon
Livonia

Grubka, Larry J.
Three Rivers

Harris, Michael
Farmington Hills

Heins, Doug
Grand Rapids

Henyon, Debra
New Hudson
Affiliate: MI

Heslip, Patrick J.
Lake Orion

Howard, Jeff
Grand Rapids
Affiliate: MI

Jacques, Dan
Grand Rapids

Jansen, Gary P.
Canton
Affiliate: MI

Johnson, Dale L.
Detroit

Kenyon, Cindy
Milan
Affiliate: MI

Kirkwood, Michael
Marquette
Affiliate: MI

Kozlowski, Jane
Roscommon
Affiliate: MI

Krinn, Keith L.
Southfield

Lauer, Jon
Lansing

Lee, Y. Jennifer
Ada
Affiliate: MI

Lichon, Chuck
Midland

Lin, C. C. Sheree
Portage
Affiliate: MI

Linacome, Jasmine S.
Waterford

Lopes, John
Troy

March, Daniel A.
Zeeland
Affiliate: MI

Mathew, Finny P.
East Lansing

Mbandi, Evelyne
Detroit

McDonald, Sherman L.
Williamston

McDougal, Douglas
Vermontville
Affiliate: MI

Miller, Ronald J.
Port Huron

Moorman, Mark A.
Battle Creek

Nielsen, Peter
Ada
Affiliate: MI

Parks, Kevin M.
Holt

Partridge, John A.
East Lansing
Affiliate: MI

Peng, Hui
Detroit

Pestka, James J.
East Lansing

Potluri, Prakash
Ann Arbor
Affiliate: MI

Powell, James
Fremont
Affiliate: MI

Prater, Jamie Sue
Mason
Affiliate: MI

Priest, Kenneth R.
Niles

Remus, Chris
Detroit
Affiliate: MI

Rice, Don
Livonia
Affiliate: MI

Roach, Valerie Z.
Ann Arbor

Rodgers, Stephanie
Mason

Ryser, Elliot T.
East Lansing
Affiliate: MI

Sawyer, Carol A.
East Lansing
Affiliate: MI

Schlachter, Joyce
Farmington Hills
Affiliate: MI

Sharma, Rajesh
East Lansing

Shelef, L. A.
Detroit

Sherlaw, Gary W.
Ann Arbor

Simyak, David Jr.
Brighton

Smith, Jerry W.
Ann Arbor

Smith, Sarah E.
East Lansing

Stietel, Steven A.
Jackson

Swaim, Jolyda O.
Zeeland

Taylor, Robert G.
East Lansing

Thomas, Lesley A.
Warren

Trimner, Gary
Novi
Affiliate: MI

VanNatter, Matt
Lake Odessa

Wajda, Lyle
Detroit

Wall, John M.
Reed City
Affiliate: MI

Walz, Tom D.
Dewitt

Wendorf, Michael E.
East Lansing

Wernette-Babian, Betty
East Lansing

Wisk, Joseph S.
Dearborn
Affiliate: MI

Wojtala, Jerry
Lansing

Zessin, Rosemary
Detroit
Affiliate: MI

Minnesota

Aimutis, William R.
Saint Paul

Amundson, Dawn
Zumbrota
Affiliate: MN

Anderson, Bruce R.
Litchfield
Affiliate: MN

Anderson, Jean E.
Saint Paul
Affiliate: MN

Arnold, Edward
Saint Paul
Affiliate: MN

Bakka, Dick
Saint Paul

Barnes, David
Marshall
Affiliate: MN

Benesh, Dee
Saint Paul

Berg, Don
Saint Paul
Affiliate: MN

Bigalke, Darrell
Saint Paul

Blomquist, David
Saint Paul
Affiliate: MN

Bloom, Jeff
Minneapolis
Affiliate: NJ

Bonfig, Steve
Saint Paul
Affiliate: MN

Boufford, Tom
Saint Paul
Affiliate: MN

Boysen, Petranella J.
Brooklyn Park

Brown, Daniel G.
Austin
Affiliate: MN

Bulthaus, Mary M.
Mounds View
Affiliate: MN

Burns, Ann N.
Monticello

Busta, F. F.
Saint Paul
Affiliate: MN

Carlson, Len
Bloomington
Affiliate: MN

Carp, Alan E.
Minneapolis
Affiliate: MN

Cherry, Ray
Saint Paul
Affiliate: MN

Davis, Art B.
Minnetonka

DeGeest, Steve
Mora

Delisi, Jean
Minneapolis
Affiliate: MN

Denor, Patrick F.
Marshall

Diez, Francisco
Saint Paul

Drummonds, Melissa A.
Minneapolis
Affiliate: MN

Engle, Mick
Sauk Centre

Epley, Richard J.
Saint Paul
Affiliate: MN

Erdmann, Jerry
Marshall
Affiliate: IA

Erickson, Dan
Saint Paul
Affiliate: MN

Feirtag, Joellen
Saint Paul
Affiliate: MN

Fraser-Heaps, Judy
Apple Valley

Fredell, Dale L.
Mendota Heights
Affiliate: MN

Froelich, Suzanne A.
Minnetonka

Gaalswyk, Dennis
St. Paul
Affiliate: MN

Gambrel-Lenarz, Sonya A.
Saint Paul
Affiliate: MN

Giesen, Pete
Rochester
Affiliate: MN

Ginn, Roy E.
Maplewood
Affiliate: MN

Girard, Lorna K.
Saint Paul
Affiliate: MN

Goss, Ed
Saint Paul
Affiliate: MN

Groehler, Lee
White Bear Lake
Affiliate: MN

Gruebele, Beth A.
Cold Spring

Gulbransen, Allen O.
Litchfield
Affiliate: MN

Habas, Kevin
Saint Paul

Hagberg, Robert B.
Farmington

Hagen, Kevin R.
Litchfield
Affiliate: MN

Hapke, Bern
Saint Paul
Affiliate: MN

Heaps, Jerry W.
Minneapolis
Affiliate: MN

Heaton, Lance
Hutchinson
Affiliate: MN

Hedberg, Craig
Minneapolis

Heidebrink, Harlan
Saint Paul
Affiliate: MN

Hertsgaard, John P.
Minneapolis
Affiliate: MN

Holtquist, Wayne
Saint Paul
Affiliate: MN

Honse, Tom
New Ulm
Affiliate: MN

Horter, Barbara
Burnsville
Affiliate: MN

Howell, Rodney A.
Maple Grove
Affiliate: MN

Hughes, Janis M.
Mankato

Husgen, Ann
Rochester
Affiliate: MN

Johnson, Jane
Sauk Rapids
Affiliate: MN

Johnson, Susan G.
Saint Paul
Affiliate: MN

Johnson, Thomas W.
Northfield

Jones, Julie
Arden Hills

Juergens, Jay
Chanhassen
Affiliate: MN

Kaczmarek, Jeri M.
Eden Prairie
Affiliate: MN

Kalik, Melissa D.
Saint Paul

Keller, A. Kent
Mantorville

Kennedy, Keith
Saint Paul
Affiliate: MN

Kidder, Lawrence
Minneapolis
Affiliate: MN

Knochenmus, Gregory
Litchfield
Affiliate: MN

Koeritzer, Robert
Saint Paul
Affiliate: MN

Koopman, Dean
Northfield

Kucker, Neil
Saint Paul

Lang, Bob
Minneapolis

Larson, Oren
Minneapolis

Laube, Katrina
Inver Grove Hts

Leising, Jerry
Minneapolis
Affiliate: MN

Leonard, Chuck
Saint Cloud
Affiliate: MN

Lewandowski, Vickie
Wayzata

Lowden, Charles H. III
Eden Prairie
Affiliate: MN

Lyder, Bent
Chaska
Affiliate: MN

Lynch, Ginger
Monticello

Mach, Pat
Saint Paul

Malesa, Suzanne
Minneapolis

Matner, Rich
Saint Paul
Affiliate: MN

McAloon, Todd
Minneapolis
Affiliate: MN

McGoldrick, Kevin
Saint Paul

Mesia, Steven
Saint Cloud
Affiliate: MN

Meyer, Jeffrey P.
Rochester
Affiliate: MN

Mielke, Mary
Saint Paul
Affiliate: MN

Morusupalli, Rao
Dawson
Affiliate: MN

Mullery, Karen
Saint Paul

Nierman, Paul A.
Mounds View
Affiliate: MN

Osten, Orlowe M.
Saint Paul
Affiliate: MN

Palchick, Susan
Hopkins
Affiliate: MN

Park, H. S. Peter
Rochester
Affiliate: MN

Petran, Ruth L.
Minneapolis
Affiliate: MN

Pflug, Irving J.
Minneapolis

Pochard, Guy
Minneapolis
Affiliate: MN

Polzin, Kayla M.
Saint Paul
Affiliate: MN

Pullen, Michael M.
White Bear Lake
Affiliate: MN

Rao, Anand
Le Sueur
Affiliate: MN

Richardson, Robert
Minneapolis
Affiliate: MN

Rief, Deneen W.
Minneapolis
Affiliate: MN

Rivera, David
Saint Paul

Robilliard, C. M.
Minneapolis
Affiliate: MN

Samuelson, Alan
Maplewood

Scheetz, Everett E.
Saint Paul
Affiliate: MN

Schlueter, Shawn
Mankato
Affiliate: MN

Schuman, James D.
Gaylord

Selleck, Terry
Winona
Affiliate: MN

Shebuski, Joe
Plymouth
Affiliate: MN

Smith, Maureen
Minnetonka
Affiliate: MN

Smith, Tim
Hutchinson
Affiliate: MN

Snyder, O. Peter
Saint Paul
Affiliate: MN

Sperber, William H.
Minnetonka
Affiliate: MN

Stangeland, Joel
Saint Paul
Affiliate: MN

Starakis, Olga
Saint Paul
Affiliate: MN

Stewart, Sharon M.
Crookston

Strubel, Catherine
Minneapolis

Swanson, Katherine
Saint Paul
Affiliate: MN

Tabatt, Jill
Monticello

Tatini, Sita R.
Saint Paul
Affiliate: MN

Teske, Sean
Savage
Affiliate: MN

Thomas, Christian P.
Saint Cloud
Affiliate: MN

Tri, Rose M.
Rochester
Affiliate: MN

Valley, Ken
Saint Cloud
Affiliate: MN

Velazquez, Madeline
Saint Paul

Walters, Brenda
Saint Paul

Williams, Mike
Saint Paul

Woodward, Scott A.
Monticello
Affiliate: MN

Wrigley, Dorothy M.
Mankato
Affiliate: MN

Wyld, Phillip E.
Farmington
Affiliate: MN

Zhang, Wenbo
Saint Paul

Zottola, Edmund A.
Cook
Affiliate: MN

Mississippi

Allen, Nedra E.
Jackson

Archie, Stephanie L.
Brandon

Bruce, Charlene
Jackson
Affiliate: MS

Chaney, Leroy
Canton
Affiliate: MS

Drake, Mary Anne
Mississippi State
Affiliate: MS

Feijoo, Sergio C.
Jackson
Affiliate: MS

Fernandes, Custy
Biloxi

Honeycutt, Louis
Canton
Affiliate: MS

Marshall, Douglas L.
Mississippi State
Affiliate: MS

Prescott, R. J.
Jackson

Rice, John T.
Laurel
Affiliate: MS

Welch, Stanley R.
Jackson
Affiliate: MS

White, Charles H.
Mississippi State
Affiliate: MS

Whitehead, Dick B.
Brandon
Affiliate: MS

Missouri

Aleski, Christine
Hazelwood

Allen, Kimberly J.
Saint Louis
Affiliate: MO

Amsinger, Daniel R.
Saint Louis
Affiliate: MO

Anderson, Maynard E.
Hallsville
Affiliate: MO

Ariyapitipun, Tipayanate
Columbia

Bala, K.
Saint Louis
Affiliate: MO

Barnes, Gary
Troy

Bengsch, Harold
Springfield
Affiliate: MO

Billet, Jean-Francois
Hazelwood

Boyd, Maggie A.
Saint Louis

Bronander, Paul J.
Sikeston
Affiliate: MO

Brown, Becky A.
Hazelwood
Affiliate: MO

Cary, William R.
Springfield
Affiliate: MO

Cohen, Darryl
Kansas City
Affiliate: MO

Collett, Vicki
Saint Louis
Affiliate: MO

De Figueiredo, Mario P.
Chesterfield
Affiliate: MO

Decker, Dennis E.
Clinton
Affiliate: MN

Dickinson, Shurla
Saint Louis
Affiliate: MO

Dougherty, Randall C.
Springfield

Dugo Rimmey, Deborah
Saint Louis

Elbert, Frank
Monett

Fahey, Tom
Kansas City
Affiliate: MO

Falls, Don L.
Jefferson City
Affiliate: MO

Fandrey, Mary E.
Jefferson City

Feagan, Wilbur
Springfield
Affiliate: MO

Felts, Jerry
Carthage
Affiliate: MO

Gilman, C. R.
Kansas City
Affiliate: MO

Graham, Don
Chesterfield

Hao, Yun-Yun Diana
St. Charles

Hemling, T. C.
Kansas City

Hilliard, Ronald L.
Independence
Affiliate: MO

Hoff, Gerald L.
Kansas City
Affiliate: MO

Holt, Douglas L.
Columbia
Affiliate: MO

Iannotti, Eugene L.
Columbia
Affiliate: MO

Jackson, Charles C.
Saint Louis

Janulewicz, Richard
Liberty
Affiliate: MO

Karalic, Nijaz
Saint Louis
Affiliate: MO

Kastendieck, Raymond E.
Washington
Affiliate: MO

Kettelhut, Larry
Saint Louis

Kory, Donald J.
Saint Louis
Affiliate: MO

Lansford, Charles
Jefferson City
Affiliate: MO

Lawrence, Julie A.
Saint Louis

Long, Terry S.
Jefferson City
Affiliate: MO

Marshall, Robert T.
Columbia
Affiliate: MO

Meilinger, John
Saint Louis
Affiliate: MO

Miller, Cindy L.
Fulton

Mueller, Julie B.
Fenton
Affiliate: MO

Munson, Arden L.
Bridgeton
Affiliate: MO

Mustapha, Azlin
Columbia

Oyarzabal, Omar
Saint Louis

Pasley, Dianna
Hillsboro

Pekarek, Dan
Joplin
Affiliate: MO

Pratt, Mark
Saint Louis

Rieser, Clarice A.
Jefferson City

Ryan, Jeffrey J.
Willard

Seeck, Debbie
Saint Louis

Shaffer, Beverly A.
Saint Louis

Sikes, Steve L.
Cape Girardeau

Smith, Linnea
Branson
Affiliate: MO

St. Clair, Stephen D.
Hannibal

Steenson, Larry R.
Springfield

Steinke, Grace E.
Sunset Hills
Affiliate: MO

Sullivan, Cathy R.
Marshall

Thompson, Gary M.
Saint Joseph
Affiliate: MO

Tuncan, Erdal U.
Columbia
Affiliate: MO

Verplank, Christine
Saint Louis
Affiliate: MO

Welde, David
Springfield
Affiliate: MO

Westendorf, Michael
Saint Louis

Wilson, Linda
Springfield

Woodland, Mike A.
Mt. Vernon
Affiliate: MO

Montana

Fukado, Terry
Bozeman

Gahagan, Todd J.
Bozeman

Ross, Mary Jane
Kalispell

Russell, Joseph W.
Kalispell

Nebraska

Albrecht, Julie A.
Lincoln
Affiliate: NE

Barkocy-Gallagher, Genevieve A.
Clay Center
Affiliate: NE

Berry, Elaine D.
Clay Center
Affiliate: NE

Borer, Dan
Lincoln
Affiliate: NE

Brashears, Mindy
Lincoln

Brazis, A. Richard
Bellevue
Affiliate: NE

Bullerman, Lloyd
Lincoln
Affiliate: NE

Chloupek, Randall W.
Harvard

Cook, Frederick K.
Omaha
Affiliate: NE

Dormedy, Erin
Lincoln

Dwyer, Chris K.
Omaha
Affiliate: NE

Goodwin, Julie
Lincoln
Affiliate: NE

Hasiak, Robert J.
Omaha

Kotsides, Edward
Omaha
Affiliate: NE

Lahr, Julie A.
Blair

Luchsinger, Sharon E.
Lincoln

McConnaughey, Mary
Omaha
Affiliate: NE

O'Neill, Edward E.
Lincoln

Peet, Carole S.
Blair
Affiliate: NE

Penne, Douglas J.
Lincoln
Affiliate: NE

Peters, Dianne L.
Lincoln
Affiliate: NE

Powers, Donald J.
Omaha
Affiliate: NE

Siragusa, Gregory R.
Clay Center
Affiliate: NE

Skogen, Louis O.
Omaha
Affiliate: NE

Taylor, Steve L.
Lincoln
Affiliate: NE

Tieso, Tom
Lincoln
Affiliate: NE

West, Diane I.
Lincoln
Affiliate: NE

Wohlgemuth, Jim
Columbus
Affiliate: NE

Ziemann, Michelle
Lincoln

Nevada

Bell, Rose Lee
Las Vegas

Cahill, Carl R.
Reno

Hogan, Jim
Carson City

Jay, James M.
Las Vegas

Maxson, Daniel J.
Las Vegas

Yates, Robert
Las Vegas

New Hampshire

Avery, Richard E.
Londonderry

Copeland, Gwen
Loudon

Doucette, Suzanne B.
Salem

Soucy, Timothy
Manchester

New Jersey

Ambrosia, Thomas C.
East Brunswick

Ambrosio, Michael
Elizabeth
Affiliate: NJ

Angomas, Richard
Englewood Cliffs

Baldwin, David
Cherry Hill

Battista, Karen
East Hanover

Boyle, Patrick
Whitehouse

Bozzuffi, Jack
Hackettstown
Affiliate: NJ

Breen, Kevin
Convent Station

Brown, Patrick J.
Woodbury

Buchanan, Michele A.
Englewood Cliffs
Affiliate: NJ

Budd, James L.
Seaville
Affiliate: NJ

Cappuccio, Carmine
Paramus
Affiliate: NJ

Cirigliano, Michael
Cresskill
Affiliate: NJ

Cochrane, Cleland
Long Valley

Cohen, Gary
Ramsey

Cohen, Jeffrey
Flemington

Cole, Martin B.
East Hanover
Affiliate: NJ

Covert, Roger A.
Middletown
Affiliate: NJ

Curry, Janet C.
Wood Ridge

Curtis, Tim
Cranbury

Cusack, Timothy M.
Montvale

Diskind, Ted
Edison
Affiliate: NJ

Duffy, Siobain M.
New Brunswick

Elliott, Philip H.
Cherry Hill

Falcone, David J.
Nutley

Farquharson, John
Sewell

Flanders, Andrew
Fairfield

Fojut, Michele L.
Lakewood

Frank, Thomas M.
Eatontown
Affiliate: NJ

Friedel, Robert R.
Hightstown

Garcia, Steve
Maple Shade

Gary, James M.
Eatontown
Affiliate: NJ

Giambrone, Charles
Princeton
Affiliate: NJ

Goldman, Scott
Florham Park

Goldman, Scott
Florham Park

Hanley, Bruce
Eatontown
Affiliate: NJ

Hart, Renee A.
East Windsor

Huether, Karen D.
East Hanover
Affiliate: NJ

Irizarry, Carlos D.
East Hanover

James, Trevor
Cranbury
Affiliate: NJ

Jamison, Tawone
River Edge

Johnson, Sidney
Eatontown
Affiliate: NJ

Jost-Keating, Kathy
Garwood
Affiliate: NJ

Kaminsky, Thomas R.
Rahway

Keller, Andreas M.
Englewood Cliffs

Kim, Hea-won
Alpine

Kim, Philip
Cresskill

Klein, Harvey
Hillside
Affiliate: NJ

Kurz, Lawrence
Whitehouse

La Rocca, Rudolph
Sparta
Affiliate: NJ

Lee, Kuen Ho
Englewood Cliffs

Legan, J. David
East Hanover

Lewus, Catherine B.
Denville

Mackie, Thomas E.
Hackettstown
Affiliate: NJ

McKee, Stephen L.
Middletown
Affiliate: NJ

McKenna, Raymond
Englewood Cliffs

Montville, Rebecca I.
North Brunswick

Montville, Thomas J.
New Brunswick

Moore, Gary L.
Parsippany
Affiliate: NJ

Munsaf, Pratika D.
East Brunswick

Musson, Terry B.
Keyport
Affiliate: NY NJ

Nashed, Emil S.
N. Haledon
Affiliate: NJ

Nason, John
New Brunswick
Affiliate: NJ

Perlis, Paula
Kenilworth
Affiliate: NJ

Pettitt, Tim
E Hanover
Affiliate: NJ

Post, Laurie
Great Meadows
Affiliate: NJ

Redding, Rhoda L.
East Hanover
Affiliate: NJ

Repko, Michael S.
Parsippany

Reyda, David
Bedminster
Affiliate: NJ

Richards, Paul
Sayreville

Robasser, Donald G.
Princeton
Affiliate: NJ

Rojek, Peter
Montvale
Affiliate: NY NJ

Rosa, Claudia Moreno
New Brunswick

Rothenberg, Paul J.
Englewood Cliffs

Schaffner, Donald W.
New Brunswick
Affiliate: NJ

Schnitzer, Ronald
Saddle Brook
Affiliate: NJ

Stamer, Joseph
Somerset

Stern, Gerd
Cresskilla

Stevens, Kelly A.
Camden

Stewart, Cynthia M.
East Hanover

Sweeney, William A.
Jackson

Tarantino, Nancy A.
Bloomfield

Tortorelli, Suzanne
Cmaden
Affiliate: NJ

Troop, Anne
Sommerset

Weber, Fred
Hamilton
Affiliate: NJ

Weidner, J. David
Hamilton Sq.

Willits, Melissa
Hackettstown

Zhao, Lihui
New Brunswick

Zindulis, Joseph
Hamilton Square

New Mexico

Brand, Andy
Artesia
Affiliate: CA

Freiberg, Sharan
Crownpoint

Gutierrez, Pauline
Albuquerque

New York

Abu Tayeh, Sulerman J.
New York

Al-Atrash, Jenan
New York

Amin, S. R.
New Hyde Park
Affiliate: NY

Armbruster, Gertrude
Ithaca

Barbano, David
Ithaca
Affiliate: NY

Bartell, John R.
Alfred
Affiliate: NY

Batt, Carl A.
Ithaca
Affiliate: NY

Bednar, Adele M.
Suffern
Affiliate: NY NJ

Boor, Kathryn J.
Ithaca
Affiliate: NY

Brown, David P.
Ithaca
Affiliate: NY

Brown, Janice M.
Ithaca
Affiliate: NY

Buckman, Kurt
Penfield
Affiliate: NY

Budinoff, Bruce
Jamaica

Bukowski, Kimberly
Ithaca
Affiliate: NY

Burch, David G.
Oneida
Affiliate: NY

Buteyn, David
Friendship
Affiliate: NY

Byrne, William
Syracuse
Affiliate: NY

Chilton, Dale
Delanson
Affiliate: NY

Constantine, Paul
Dansville
Affiliate: NY

Cozzi, Patty S.
Westbury

Cudden, Laurel
Bronx
Affiliate: NY

Dake, Gary C.
Saratoga Springs
Affiliate: NY

Delaharpe, Jon
Purchase
Affiliate: NY

Delosreyes, Alfredo
Buffalo
Affiliate: NY

Dersam, Paul
Le Roy
Affiliate: PA

Deshpande, Shashi
Valhalla
Affiliate: NY

DiGiacomo, Ralph
Valhalla
Affiliate: NY

Dodt, Stephanie-Noel
Mineola

Elder, Fred
North Tonawanda

Ellajosyula, Kameswar R.
Buffalo

Ferrara, Joseph
Albany
Affiliate: NY

Gales, Robert
Hancock
Affiliate: NY NJ

Gallagher, Gerard A.
Lancaster

Gerzonich, Barbara M.
Cohoes

Gillen, Linda
Lake Success
Affiliate: NY

Gravani, Robert B.
Ithaca
Affiliate: NY

Grinberg, Dan
Westbury

Grom, John
Liverpool
Affiliate: NY

Halbert, Michael
Valley Stream
Affiliate: NY

Hall, Scott
Waverly
Affiliate: NY

Harwood, Edward D.
Ithaca
Affiliate: NY

Hawbecker, Donald E.
Rochester

HoSang, Vincent
Tappan

Iwanicki, Stanley J.
Rochester
Affiliate: NY

Johnson, Genevieve
Geneva

Jones, Althea A.
White Plains

Karches, Robert L.
Orchard Park

Kibler, Marilee A.
Williamsville
Affiliate: NY

Killorin, Patrick M.
Liverpool

Kuhn, Robert G.
Buffalo

Langer, Jonathan
Patchogue
Affiliate: NY

Leach, Timothy
North Tonawanda

Lee, Susan S.
New York

Lienhard, Maryann
New York

Lucia, Janene
Ithaca
Affiliate: NY

Magner, Michael
Schenectady

Manning, Robert L.
Horseheads
Affiliate: PA NY

Margiotta, Victor V.
Wappingers Falls

Marsella, Nick
Syracuse
Affiliate: NY

Marshall, James T.
Akron
Affiliate: NY

Maxstadt, John
Albany
Affiliate: NY

Maxwell, Gary
East Amherst
Affiliate: NY

McAndrew, James
Orchard Park
Affiliate: NY

McCue, Casey
Lowville

McDonald, Sherman L.
Rochester

Merrill, Everett
Cobleskill
Affiliate: NY

Miller, Bob
Huntington Station

Mitchell, Martin
Plainview
Affiliate: NY NJ

Murphy, Steven C.
Ithaca
Affiliate: NY

Naderi, Ibrahim
Jamaica

Newman, Gregory
Hicksville

Newton, Clyde
Jamaica

Norton, Carol
Jamaica

O'Donnell, Kathleen
Rochester
Affiliate: NY

Parrow, Chet
Syracuse
Affiliate: NY

Pascale, Amadeo
Brooklyn
Affiliate: NY

Portka, Debbie A.
Elma

Redhead, Edmund F.
Cambria Heights

Richardson, Charles E.
Liverpool
Affiliate: NY

Richmond, Bonnie
Ithaca
Affiliate: NY

Sauders, Brian D.
Glenmont

Schrade, John P.
Brooklyn
Affiliate: NY NJ

Schwartz, David
Hamburg

Scott, Donna L.
Ithaca
Affiliate: NY

Senyk, Gary F.
Binghamtom
Affiliate: NY

Skaly, Johann
Poland

Skare, Ron
Lancaster

Smith, Gaylord B.
Schenectady
Affiliate: NY PA NJ

Spence, Sybil A.
New York

Splittstoesser, Don F.
Geneva
Affiliate: NY

Squier, Bob
Buffalo

Stubbs, Ron
Ashville

Svenson, Richard
Albany

Tanaka, Nobumasa
Delmar
Affiliate: NY

Teravainen, Carl
Batavia
Affiliate: NY

Thomson, Jeanne L.
Rexville

Tokar, Al
Elma
Affiliate: NY

Trenk, Hugh
Tarrytown

Venuto, Margaret
Rochester

Vomvoris, William G.
West Nyack
Affiliate: NY

Wachowski, Eileen M.
New Rochelle

Wang, Guodong
Tarrytown
Affiliate: GA

Wilson, William F.
Fultonville

Worobo, Randy W.
Geneva
Affiliate: NY

Zimmerman, Kevin L.
Syracuse

North Carolina

Anderson, Scott A.
Wilmington

Ball, James R.
Salisbury
Affiliate: CLA

Bolick, Terry D.
Newton
Affiliate: CLA

Breidt, Fred
Raleigh

Coleman, Gary E.
Research Triangle Park

Cullison, Mark A.
Raleigh

Curtis, Patricia A.
Raleigh
Affiliate: CLA

D'Souza, Doris
Raleigh

Ferguson, Doug
Matthews

Fleming, Henry
Raleigh
Affiliate: CLA

Foegeding, Peggy M.
Raleigh
Affiliate: CLA

Goodyear, Michael D.
Chapel Hill

Haj Ibrahim, Salam A.
Greensboro

Hall, Zane
Matthews

Hamm, C. H.
New Bern
Affiliate: CLA

Hardister, Bill D.
Charlotte
Affiliate: CLA

Harvell, Dianne
Wilmington
Affiliate: CLA

Hawley, Jeffrey E.
Matthews
Affiliate: CLA

Howie, Jim
Charlotte
Affiliate: CLA

Hughes, LaVonda A.
Cary

Jaykus, Lee-Ann
Raleigh
Affiliate: CLA

Kaufman, Mark
Raleigh
Affiliate: CLA

Latimer, Heejeong K.
Durham

Leslie, Stanley G.
Cary

Mayhall, Wesley W. Jr.
Greensboro
Affiliate: CLA

McBride, Trisha L.
Greensboro

McDowell, Harold
Belmont
Affiliate: CLA

McFall, Donnie R.
Durham

McFeeters, Roger
Raleigh

Morison-Rowe, Sara
Garner

Morrow, William Morgan
Raleigh

Noltemeier, Deborah D.
Washington

O'Connell, Joann
Durham
Affiliate: CLA

Prueckel, Jenny
Charlotte
Affiliate: CLA

Quinlan, Jennifer J.
Raleigh
Affiliate: CLA

Rhodes, Michael U.
Raleigh

Rushing, John
Raleigh
Affiliate: CLA

Sair, Arnie I.
Raleigh

Sheldon, Brian
Raleigh
Affiliate: CLA

Sigmon, Kay
Denver
Affiliate: CLA

Smith, Maria Clara U.
Edenton
Affiliate: CLA

Swartzel, Ken
Raleigh
Affiliate: CLA

Ward, Donn R.
Raleigh
Affiliate: CLA

Ward, Thomas R.
Monroe

Weiffenbach, Steve I.
Rocky Mount

Whitwam, Robert
Winston-Salem
Affiliate: CLA

North Dakota

Coleman II, William W.
Fargo
Affiliate: MN

Fischer, Melvin
Bismarck
Affiliate: ND

Hanson, Doug
Bismarck
Affiliate: ND

Helland, Wallace
Grand Forks
Affiliate: ND

Ringsrud, John E.
Lakota
Affiliate: ND

Scheibe, Roger
Bismarck
Affiliate: ND

Wolf-Hall, Charlene E.
Fargo
Affiliate: ND

Ohio

Adams, James M.
Canton

Agin, James R.
Reynoldsburg
Affiliate: OH

Althaus, Dave
New Bremen
Affiliate: OH

Alvarez, Valente B.
Columbus
Affiliate: OH

Apisa, Janet M.
Medina

Banner, Mark J.
Cincinnati

Baxter, Kathleen A.
Cincinnati
Affiliate: OH

Black, James
Cincinnati
Affiliate: OH

Boddy, James J.
Elyria
Affiliate: OH

Bokar, Phil
Anna
Affiliate: OH

Bono, Michael
Cleveland

Brisker, Tom
Groveport

Brown, Amy
Toledo

Brown, Tracy
Toledo

Carling-Kelly, Terry
Macedonia
Affiliate: OH

Carney, Joe
North Ridgeville

Caton, David W.
Delphos

Cover, William G.
New Phila.
Affiliate: OH

Cupp, Kimberly A.
Wauseon

Dacquisto, Debbie
Toledo

Dickerson, Roger W.
Cincinnati
Affiliate: OH

Dolan, Michael J.
Akron
Affiliate: OH

Dorsa, Warren
Cincinnati
Affiliate: OH

Dunn, Dennis
Cincinnati

Easterday, Ronald W.
Cincinnati

Eddy, Chris
Cincinnati
Affiliate: OH

Edwards, Thomas
Stow

Ericsen, William G.
Minster

Ferreira, Steven R.
Athens

Finley, D.
Smithville
Affiliate: OH

Fox, Bart
Mason

Fox, Jama L.
Sharonville

Fox, Wendy S.
Columbus

Frentsos, Renee
Delaware

Frigge, Tom
Piqua
Affiliate: OH

Garver, Wayne E.
Akron
Affiliate: OH

Goins, Dave
Cincinnati

Gossett, Charles R.
Powell

Graumlich, Thomas R.
Cincinnati
Affiliate: OH

Grinstead, Dale
Cincinnati
Affiliate: NJ

Groenewegen, Carl
Cincinnati

Happ, Charlie
Bryan
Affiliate: OH

Harmon, Laurence
Columbus

Hartman, James R.
Columbus
Affiliate: OH

Haverland, Harry
Springdale
Affiliate: OH

Held, Barbara E.
Westerville

Hirt, Bill
Dayton
Affiliate: OH

Hoffman, Elizabeth A.
Columbus
Affiliate: OH

Jackson, Timothy C.
Dublin
Affiliate: CT

Jenkins, Ronald K.
Dublin
Affiliate: OH

Jones, D. R.
Cincinnati
Affiliate: KY

Kajs, Theresa M.
Mason

Kasper, Robert
Columbus
Affiliate: OH

Kaupisch, Kurt
Cincinnati
Affiliate: OH

Knight, Michael T.
Cincinnati
Affiliate: OH

Kohnz, Bruce
Solon
Affiliate: OH

Kramer, Dave
Cincinnati
Affiliate: OH

Labuhn, Nancy
Columbus
Affiliate: OH

Laird, Richard P.
Akron
Affiliate: OH

Lamping, Martin H.
Middletown

Lawlis, Tim L.
Columbus

Leroy, James R.
Cincinnati
Affiliate: OH

McNaul, Deborah J.
Cincinnati

McPherson, Steven P.
Sidney

McSwiggin, Joseph R.
Cincinnati
Affiliate: OH

Meacham, Virginia A.
Cincinnati
Affiliate: OH

Mettler, Dawn M.
Rockbridge

Miller, Cynthia E.
Columbus
Affiliate: OH

Miller, John R.
Dublin
Affiliate: IL OH

Moese, Stephen A.
Cincinnati

Moore, Kerry J.
Loveland

Moore, Sandra L.
Springdale
Affiliate: OH

Mulhern, Tim
Cincinnati

Neller, Ralph E.
Cincinnati

Newcomer, Christopher B.
Cincinnati
Affiliate: OH

Oliver, Stu
Cincinnati
Affiliate: OH

Perry, Bruce A.
Ashland
Affiliate: OH

Pettigrew, Charles
Cincinnati

Pfau, Tom W.
Maumee

Phillips, Michael
Dayton
Affiliate: OH

Pickner, Brian
Akron
Affiliate: OH

Pokorny, Barry
Fairfield
Affiliate: OH

Pontius, April J.
Loveland
Affiliate: OH

Prince, Gale
Cincinnati
Affiliate: OH KY

Raynes, Ronald
Cincinnati
Affiliate: OH

Reitzel, John C.
West Chester
Affiliate: OH

Richter, Edward R.
Columbus
Affiliate: OH

Roetting, Mary Jo
Cincinnati
Affiliate: OH

Rone, Dennis
Columbus
Affiliate: OH

Rouillard, Carol
Sharonville

Salvatore, Ann A.
Columbus
Affiliate: OH

Schmauch, Renee
Columbus
Affiliate: OH

Scopelliti, Samuel R. Jr.
Mentor

Scott, Bob
Loveland
Affiliate: OH

Scruggs, Muriel
Columbus
Affiliate: OH

Smoot, L. Michele
Columbus
Affiliate: OH

Smoot, Les
Dublin

Snedden, Douglas S.
Fairfield

Stelma, Gerard N.
Cincinnati
Affiliate: OH

Stevic, Cory
Canton

Swanson, Richard C.
Alliance

Swick, Gloria I.
New Lexington
Affiliate: OH

Tahajod, Ahmad
Medina
Affiliate: OH

Taylor, Steven G.
Columbus
Affiliate: OH

Taylor, Warren
Pomeroy
Affiliate: CA OH

Thomas, Timothy S.
Cleveland
Affiliate: OH

Tibbs, Annette M.
Cleveland
Affiliate: OH

Vallina, David M.
Columbus

Vanlandingham, Valerie
Lewisburg
Affiliate: OH

Ward, Tom
Cincinnati

Wierenga, Thomas J.
Cincinnati

Willey, Hermine
Columbus
Affiliate: OH

Williams, Ronald
Stow

Winfough, David W.
Springdale
Affiliate: OH

Yousef, Ahmed
Columbus

Zalar, Stan
Marietta
Affiliate: OH

Oklahoma

Crawford, Cathy
Enid

Fenton, Laura
Enid

Freund, Jack
Pryor

Gilliland, Stanley E.
Stillwater

Girard, Blair
Newcastle

Khanna, Neeraj
Norman

Nielsen, Jerry
Oklahoma City

Rackley, Dan
Muskogee

Roberson, James
Chandler

Serrano, Alonso A.
Oklahoma City

Shofran, Brian
Stillwater

Oregon

Barnard, L. Dann
Canby

Bodyfelt, Floyd W.
Corvallis

Bogart, Dennis
Portland

Bowles, Mark
Salem

Coulombe, Wanda J.
Tillamook

Curran, Donald
Portland

Demont, Jim
Medford

Dzurec, David J.
Klamath Falls

Elliker, P. R.
Otter Rock

Flanagan, Charles
Silverton

Gehlen, Patricia
Stayton

Gibson, Jock
Junction City

Greve, Rainer
Tigard

Hanson, Russ F.
Prineville

Hutchinson, Kim W.
Portland

Keene, William E.
Portland

Kennedy, Kathryn
Beaverton

Lechevallier, Gabe
Lake Oswego

Madden, James L.
Portland

McKay, Ronald W.
Salem

Murray, Jeff
McMinnville

Neuville, Philippe R.
Portland

Nolander, Randy
Clackamas

Novotny, Janeen M.
Carlton

Palmer, Stephen
North Bend

Pippert, Eric
Portland

Raab, Carolyn
Corvallis

Richter, Dawn
Ontario

Shadbeh-Evans, Maryam
Lake Oswego

Sunamoto, Jackie
Beaverton

Tesdal, Alvin E.
Salem

Torres-Mora, Marcia A.
Corvallis

Vandell, Carol J.
Medford

Warner, Greig
Portland

Weber, George H.
Portland

Weber, Wayne E.
Salem

Woodburn, Margy
Corvallis

Zottola, Palmer D.
Grants Pass

Campbell, Brian J.
Woodburn
Affiliate: WI

Pennsylvania

Adinolfi-Villella, Yolanda
Conestoga
Affiliate: PA

Ames, John H.
Hershey
Affiliate: PA

Angstadt, Tom
Erie
Affiliate: PA NY

Annous, Bassam A.
Wyndmoor

Anonia, Frank M.
Klingerstown

Barnard, Sidney E.
State College
Affiliate: PA NY

Bayles, Darrell O.
Wyndmoor

Berkich, Kenneth A.
Shiremanstown
Affiliate: PA

Berry, Bryan L.
Sunbury
Affiliate: PA

Biros, Rick
Yardley

Bittel, Ralph
Quakertown

Boyd, David
Lancaster
Affiliate: PA

Boyd, Glenn
Wyndmoor

Breiner, Don M.
Carlisle
Affiliate: PA

Briggs, Connie E.
Wyndmoor
Affiliate: PA

Brobst, Kimberly M.
Emmaus

Browning, Kevin
Pittsburgh
Affiliate: ID

Buck, Marvin E.
Conneaut Lake

Caplinger, Jackie
Lancaster
Affiliate: PA

Chandler, Leonard S.
Reading
Affiliate: PA

Conaron, Julie
King of Prussia

Cregan, Daniel P.
Schnecksville
Affiliate: PA

Crosby, Debbie K.
Pittsburgh

Cummings, H. Lee
Elizabethtown
Affiliate: PA

Deiling, Michael
Hershey

Dell, James C.
Harrisburg
Affiliate: PA

Detolla, James A.
Sharpsville
Affiliate: PA

Doores, Stephanie
University Park
Affiliate: PA

Fett, William F.
Wyndmoor
Affiliate: PA

Fischer, Eric
Williamsport
Affiliate: PA

Frank, John L.
Kennett Square
Affiliate: PA

Fratamico, Pina
Wyndmoor

Frey, Eugene
Lancaster

Golden, Marsha Hahn
Wyndmoor
Affiliate: PA

Gourama, Hassan
Reading
Affiliate: PA

Griffith, Jane M.
Wawa

Hartke, Col. Larry
Mechanicsburg

Henry, Charles W.
Bedford

Hines, Thomas J.
Southampton
Affiliate: PA

Hoeft, Dennis J.
Hanover

Jackson, Wallace C.
New Wilmington
Affiliate: PA

Jacobs, Gregg E.
Hershey
Affiliate: PA

Jech, Ronald R.
Carlisle

Johnson-Entsuah, Anna
Norristown
Affiliate: PA

Kaplan, Debra T.
Lima
Affiliate: PA

Kauffman-Zayaitz, Anne
Emmaus
Affiliate: PA

Kavanagh, Dennis P.
Philadelphia

Keck, William M.
Conestoga
Affiliate: PA

Kehler, Mindy A.
Hershey
Affiliate: PA

Kennedy, James E.
Milton
Affiliate: PA

Kent, Frederick M.
Fort Washington
Affiliate: PA

Knabel, Stephen J.
University Park
Affiliate: PA

Leonardo, Francis P.
Yardley

Lerman, Dion L.
Philadelphia

Leshniowsky, Walter
Malvern
Affiliate: PA

Luchansky, John B.
Wyndmoor
Affiliate: WI

Masters, Bruce A.
Hatfield

Matrozza, Mark A.
Pittsburgh

Matusiak, Frances
Erie
Affiliate: PA

May, Michael L.
Shillington

McArthur, Ginny
Hershey

Metz, S. Rex
Williamsburg
Affiliate: PA

Michael, Wm. Bruce
Millville
Affiliate: PA

Miscikowski, Douglas K.
Shiremanstown
Affiliate: PA

Mohseni, Ali
Souderton

Mosteller, Tracy
West Chester
Affiliate: PA

Natrajan, Nandini
King of Prussia
Affiliate: PA

Nesbitt, Jim
Bristol

Nettles Cutter, Catherine
University Park
Affiliate: NE

Noro, Joseph D.
Pittsburgh

O'Connor, Michael K.
Fort Washington

Ott, Robyn T.
Harleysville
Affiliate: PA

Palchak, Thomas R.
University Park
Affiliate: PA

Palumbo, Samuel A.
Wyndmoor
Affiliate: NY

Pcsolar, John P.
Southampton
Affiliate: PA

Pennington, Rosemary S.
Pittsburgh
Affiliate: PA

Pfeifer, Jim
Harrisburg

Pinckney, Ernie
Conestoga
Affiliate: PA

Rajkowski, K. T.
Wyndmoor
Affiliate: PA

Rech, William G.
Warminster

Rho, Okkyong Judy
Philadelphia

Roberts, Robert F.
University Park
Affiliate: PA

Roseman, Arnold S.
Wayne
Affiliate: PA

Rudawski, Regina M.
Freeland
Affiliate: PA

Sauter, Alan D.
Middlebury Center
Affiliate: PA

Schleef, Nicole M.
University Park

Shaw, Duain B.
Mechanicsburg
Affiliate: PA

Smith, James L.
North Wales
Affiliate: PA

Stacey, Daniel W.
New Wilmington

Stout, Greg
Milton

Suplee, David W.
West Chester
Affiliate: PA

Swartz, Mark
Palmyra
Affiliate: PA

Thayer, Donald W.
Wyndmoor
Affiliate: PA

Treffeisen, Clyde H.
Warrington
Affiliate: PA

Turner, Charles H. Jr.
Pittsburgh
Affiliate: PA

Ukuku, Dike
Wyndmoor

Vogel, Steve H.
Oxford

Walters, Janet L.
Middletown
Affiliate: PA

Wengert, John B.
Lebanon
Affiliate: PA

Wert, Joyce C.
Mechanicsburg
Affiliate: IL

Wierman, Leslie M.
Conshohocken
Affiliate: PA

Wilhelm, Lewis J.
Hershey
Affiliate: PA

Willard, Austin
Landisville
Affiliate: PA

Winstanley, Nancy
Pittsburgh

Wise, William J.
Kenneth Square

Worth, Andrew
West Chester

Zameska, George
Philadelphia

Rhode Island

DeCesare, Michael D.
Pascoag

Pivarnik, Lori F.
West Kingston

Pivarnik, Philip
West Kingston

Procopio, Joe
Chepachet
Affiliate: CT

Rand, Arthur G.
West Kingston

Smith-Patnoad, Martha
Kingston

South Carolina

Barefoot, Susan F.
Clemson
Affiliate: CLA

Cauller, Patrick
Hilton Head

Copeland, Frederica
Sumter
Affiliate: CLA

Davis, Sherry
Duncan

Dawson, Paul L.
Clemson
Affiliate: CLA

Ferguson, Lawrence
Spartanburg
Affiliate: CLA

Hall, Joe W.
Columbia
Affiliate: CLA

Hanberry, Jeanette M.
Clemson

Hanckel, John
North Charleston
Affiliate: CLA

Hoyt, Deborah L.
Duncan

Johnson, Elizabeth M.
Columbia
Affiliate: CLA

King, Charles C.
Columbia
Affiliate: CLA

McCullough, William E.
Effingham

Montgomery, Rachel S.
Kingstree
Affiliate: CLA

Neely, Joe C.
Columbia

Posey, P. J.
Greenwood
Affiliate: CLA

Rhodehamel, E. Jeffrey
Duncan
Affiliate: CLA

Scott, Cheryl G.
Effingham

Smith, Michelle P.
Mauldin
Affiliate: CLA

Souther, Jackie A.
West Columbia

Voiselle, Wendell N.
Kingstree

South Dakota

Baker, Paul
Dakota Dunes
Affiliate: NE

Borrall, Dennis
N Sioux City

Franklin, Dorothy
Sioux Falls
Affiliate: SD

Henning, David R.
Brookings

Kaothien, Paula
Brookings

Kozel, Douglas J.
Pierre
Affiliate: SD

Kuper, Jody
Milbank
Affiliate: SD

Kurtenbach, Darwin W.
Pierre
Affiliate: SD

Tennessee

Arledge, William
Loudon
Affiliate: TN

Carter, Mark
Chattanooga
Affiliate: TN

Case, Ron
Dandridge
Affiliate: TN IL

Chipley, John R.
Nashville
Affiliate: TN

Crabtree, Wayne
Athens
Affiliate: TN

Davidson, P. Michael
Knoxville
Affiliate: ID

Draughon, F. Ann
Knoxville
Affiliate: TN

Elgayyar, Mona A.
Knoxville

Evans, Matthew R.
Knoxville

Frandsen, James A.
Kingsport

Fuqua, Ruth G.
Mt Juliet
Affiliate: TN

Golden, David A.
Knoxville
Affiliate: TN

Hardin, Margaret D.
Cordova
Affiliate: IA

High, Eileen
Nashville
Affiliate: TN

Hill, Paul
Johnson City
Affiliate: TN

Johnson, Shawn A.
Knoxville
Affiliate: TN

Kamra, Surjit S.
Memphis

Kayes, Michael M.
Knoxville
Affiliate: TN

Kelley, Lisa A.
Collegedale
Affiliate: TN

Kiefer, Christopher A.
Knoxville

Knight, Amy
Caryville
Affiliate: TN

Knox, Brandy L.
Louisville

Lakins, Charity A.
Maryville

Loftis, Mike
Lebanon
Affiliate: TN

Long, Mike
Antioch
Affiliate: TN

Malone, Roslyn E.
Memphis

McNamara, Ann Marie
Cordova

Morris, William C.
Knoxville

Myrick, Rodney J.
Bells

Novilla, Daniel A.
Morristown

Propes, Feli
Nashville

Pulusani, Sudhanand Reddy
Memphis
Affiliate: TN

Rico-Munoz, Emilia
Knoxville
Affiliate: TN

Riley-Moore, Denise
Memphis
Affiliate: TN

Ripley, Danny
Nashville

Sebby, Roger
Knoxville
Affiliate: TN

Shaia, Louis L.
Nashville
Affiliate: TN

Smiley, Ronald D.
Joelton

Smith, Gordon L.
Cordova

Strickland, Walter
Nashville
Affiliate: TN

Thrash, Robert W.
Kingston Springs
Affiliate: TN

Werther, Eric
Memphis
Affiliate: TN

Whaley, Kenneth
Hermitage
Affiliate: TN

Wilkerson, Tim
Murfreesboro
Affiliate: TN

Williams, Robert C.
Knoxville
Affiliate: TN

Willis, Kathy
Atoka
Affiliate: TN

Yates, Ernest
Nashville
Affiliate: TN

Texas

Acuff, Gary R.
College Station
Affiliate: TX

Acuna, Alfred Willy D.
Plano

Adams, Catherine E.
Dallas

Andrews, Scott
Plano
Affiliate: TX

Barnes, Michael L.
San Antonio
Affiliate: KS

Bellinger, Gina R.
San Antonio
Affiliate: TX

Berry, Steve L.
Plano
Affiliate: TX

Bhatt, Chirag
Houston
Affiliate: TX

Black, Alvin
Farmers Branch
Affiliate: TX

Blocker, Vernon E.
San Antonio
Affiliate: TX

Braden, Edward J.
Vernon

Braithwaite, Stephen C.
Houston
Affiliate: TX

Britton-Mayfield, Susan
Pasadena
Affiliate: TX

Brooks, Scott
Brooks AFB

Calhoun, Shane
Mt. Pleasant

Casas, Diana
Plano
Affiliate: TX

Castillo, Alejandro
College Station
Affiliate: TX

Collins, Brian
Plano
Affiliate: TX

Dees, Lori E.
McKinney

Deitiker, Gary
Lubbock

Duello, Lisa A.
Flower Mound
Affiliate: TX

Dunn-Lindabery, Laura
Grand Prairie
Affiliate: TX

Espinoza, Albert
San Antonio
Affiliate: TX

Ferko, Francis
Dallas

Fisher, Perry
Melissa
Affiliate: TX

Foster, Larry E.
Dallas

Freedman, Gary K.
Dallas
Affiliate: TX

Fry, William G.
San Antonio
Affiliate: TX

Garcia, Richard A.
Mansfield
Affiliate: TX

Gibson, Michael D.
College Station
Affiliate: TX

Graybill, Gregory
Carrollton
Affiliate: MO

Grigsby, Richard
Sulphur Springs
Affiliate: TX

Gwee, Kaan
Dallas
Affiliate: TX

Hendershot, Bob
Carrollton
Affiliate: TX

Hickerson, Ted
Grapevine
Affiliate: TX

Hudak-Roos, Martha
League City

Hume, Michael E.
College Station

Ivory, Dan
Fort Worth
Affiliate: TX

Jones, Troy
Weimar
Affiliate: TX

Keeton, Jimmy T.
College Station
Affiliate: TX

Kilburn, Robert E.
San Antonio
Affiliate: TX

Kimbrell, Ray
Dallas
Affiliate: TX

Kirby, Eddie
Paris
Affiliate: TX

Kirkpatrick-Stockburger, Kelly Beth
Addison

Klesel, Darlene
Schulenburg

Knust, Sarah L.
Dallas
Affiliate: TX

Koepnick, Sherri L.
Brenham

Krejcar, Michael D.
Carrollton

Kuehm, Jeffrey A.
Plano
Affiliate: MO

Lane, Ernest
Waco
Affiliate: TX

Letry, Michael A.
Double Oak
Affiliate: TX

Littlefield, James W.
Austin
Affiliate: TX

McClaran, Kevin
Lubbock
Affiliate: TX

McGee, Glynn
Tyler
Affiliate: TX

Menz, Karrie
Richardson

Murano, Elsa A.
College Station
Affiliate: IA

Nickelson II, Ranzell
San Antonio
Affiliate: TX

Ornelas, Joe
Houston

Osborne, William F.
Grand Prairie

Overfelt, Glenda
Austin
Affiliate: TX

Park, Janie
Austin
Affiliate: TX

Pfundheller, Rebecca A.
Grand Prairie
Affiliate: TX

Pike, James
Henderson

Richter, Ron
College Station
Affiliate: TX

Ricke, Steven C.
College Station
Affiliate: TX

Roberts, Sherry
Palmer

Rosson, Debbie
Kaufman
Affiliate: TX

Schneider, David W.
Sugar Land

Sherry, Rex T.
Austin
Affiliate: TX

Smith, Ralph D.
Carrollton
Affiliate: TX

Soulek, Michael
San Antonio

Southerland, John L.
Fort Worth

Stevenson, Tim
San Antonio

Supak, Tom
Brenham
Affiliate: TX

Tucker, Melissa
San Antonio

Votion, Al
San Antonio
Affiliate: TX

Wagner, Al
College Station
Affiliate: TX

Weihe, John
Houston
Affiliate: TX

White, William C. III
Grand Prairie

Williams, Chauncy
Carrollton
Affiliate: TX

Wisniewski, Leslie
Dallas

Wood, James
San Antonio

Worfel, Richard
San Antonio
Affiliate: TX

Wright, Gene
Austin
Affiliate: TX

Utah

Clark, Richard
Salt Lake City

Davidson, Monroe
Salt Lake City

Kingsley, Joe D.
Moab

Koenig, Ellen
Salt Lake City

Leitner, Thomas
Salt Lake City

Martinez, Marilyn
Salt Lake City

Rhodes, Dennis
Springville

Shreeve, Becky
Salt Lake City

Smith, Lori
Salt Lake City

Steele, Frost M.
Provo

Vermont

Atherton, Henry V.
South Burlington
Affiliate: NY

Burns, Alfred
Burlington

Cleary, Patrick J.
St Albans

Donnelly, Catherine
Burlington

Dyke, Ray
Cabot

Hashem, Mona
Burlington

Jaworski, John
Waterbury

McDade, Crystal R.
Burlington

Moyer, Byron
Montpelier
Affiliate: NY

Myers, Ronald
Saint Albans

Pritchard, Todd J.
Burlington

Schneider, Karen
Rutland

Weschler, Thomas R.
Woodstock

Yawney, William
Williston

Zabilansky, Bernice
Perkinsville

Virginia

Beaver, Richard
Richmond
Affiliate: VA

Bender, Mary M.
Herndon

Byrne, Robert D. Jr.
Arlington

Campbell, Michael
Richmond

Chapman, Deborah
Fredericksburg
Affiliate: VA

Duncan, Susan
Blacksburg
Affiliate: VA

Dutson, Wayne
Fort Eustis

Eifert, Joseph D.
Blacksburg

Fatemi, Peyman
Smithfield

Felix, Charles
Leesburg
Affiliate: VA

Flick, George J.
Blacksburg

Garren, Donna M.
Alexandria

Garrett, Edith
Alexandria
Affiliate: VA

Gharst, Gregory A.
Falmouth

Gilmer, Robert G. III
Harrisonburg

Gilmore, Thomas M.
McLean
Affiliate: NY

Grove, Alan G.
Reston
Affiliate: VA

Hackney, Cameron R.
Blacksburg
Affiliate: VA

Hadden, J. Patrick
Richmond

Harper, Jim
Bristol
Affiliate: VA

Hill, Dennis
Fairfax
Affiliate: VA

Hodges, James
Arlington

Holliday, Archie C.
Midlothian
Affiliate: VA

Jebson, Robert
Culpeper
Affiliate: VA

Kause, Janell R.
Springfield

Kazovich, Constance L.
Suffolk

Koo, Jaheon
Hampton

LaBudde, Robert A.
Virginia Beach

Lorca, Tatiana A.
Blacksburg

Luczynski, Michael J.
Jarratt

MacDonald, Michael R.
Virginia Beach

Marriott, Norman G.
Blacksburg
Affiliate: VA

Martin, Monica B.
Norfolk

Melchert, Christopher T.
Reston
Affiliate: VA

Miller, John L.
Harrisonburg
Affiliate: VA

O'Hara, Allen K.
Reston
Affiliate: VA

Pascale, John
Bedford
Affiliate: VA

Phelps, Kalmia K.
Christiansburg

Pierson, Merle D.
Blacksburg
Affiliate: VA

Prasai, Ram K.
Jarratt
Affiliate: KS

Rasmussen, David
Blacksburg

Rebman, Carol
Fredericksburg

Redder, Joan C.
Blacksburg

Roberts, Tim
Blacksburg
Affiliate: VA

Savage, Robert A.
Fairfax

Sayler, Allen R.
Woodbridge
Affiliate: VA

Schonrock, F. Tracy
Fairfax Station

Smittle, Richard B.
Clear Brook
Affiliate: VA

Spomer, Duane R.
Dale City

Sumner, Susan
Blacksburg
Affiliate: VA

Uhler, Paul M.
Falls Church

Utz, Donald
Strasburg
Affiliate: VA

White, Ardath A.
Norfolk

Williams, Joyce M.
Mt Crawford
Affiliate: VA

Wolff, Philip S.
Manassas
Affiliate: VA

Wright, Jim
Pilot

Zare, Victor
Woodbridge
Affiliate: VA

Washington

Anderson, Herbert W.
Seattle
Affiliate: WA

Andrews, Matthew
Seattle
Affiliate: WA

Apilado, Mike D.
Fife

Armstrong, Robert
Kent
Affiliate: WA

Barrett, Chris
Olympia
Affiliate: WA

Bartleson, Bert
Olympia

Bates, Marc P.
Pullman

Blanch, Anthony R.
Arlington

Bredeman, Don
Vancouver
Affiliate: WA

Brewer, William
Seattle
Affiliate: WA

Carsberg, Henry
Anacortes
Affiliate: WA

Chudek, Paul
Bellingham

Cochran, L. Darrell
Olympia
Affiliate: WA

Custer, Sandy
Issaquah

Davidson, Thomas D.
Spokane

Deloach, Jessie J.
Lacey

Dutton, Larry W.
Anacortes
Affiliate: WA

Egge, Lee Anne
Olympia
Affiliate: WA

Faires, Dave
Bellevue

Farrell, Cathie
Seattle
Affiliate: WA

Feldsine, Philip T.
Bellevue
Affiliate: WA

Foulk, Joseph D.
Edmonds
Affiliate: WA

Halvorson, Bonnie
Bremerton
Affiliate: WA

Hansen, Norman E.
Chehalis
Affiliate: WA

Hanson, Mike G.
Vancouver

Hedlund, Verne
Olympia
Affiliate: WA

Hennes, Robert
Seattle

Hill, Walter E.
Bothell
Affiliate: WA

Hillers, Virginia N.
Pullman
Affiliate: WA

Husby, Gary J.
Olympia
Affiliate: WA

Johnson, Crystal
Seattle

Johnson, Karen
Olympia
Affiliate: WA

Jones, Doug
Bremerton

Kaysner, Charles A.
Bothell
Affiliate: WA

Keener, Larry
Seattle
Affiliate: WA

Kemp, G. Kere
Redmond

Larson, Carol
Olympia
Affiliate: WA

Luedecke, L. O.
Pullman
Affiliate: WA

McNamara, Diana
Selah
Affiliate: WA

Meek, Randy J.
Orting
Affiliate: WA

Middaugh, Karen
Seattle
Affiliate: WA

Muller, Joseph L.
Seattle
Affiliate: WA

Nagy-Nero, Debe
Vancouver

Nelson, Paul
Seattle
Affiliate: WA

Nygaard, Michael D.
Seattle
Affiliate: WA

Olmsted, Stephanie
Kent

Osborn, David R.
Seattle
Affiliate: WA

Patterson, Gene
Pullman
Affiliate: WA

Penders, Donald R.
Olympia
Affiliate: WA

Perry, Vernon
Walla Walla

Pound, Jodi
Seattle

Price, Doug
Gig Harbor
Affiliate: WA

Raghubeer, Errol V.
Kent

Richards, John
Redmond

Rood, Greg
Roy
Affiliate: WA

Roth, William
Kenmore
Affiliate: WA

Samadpour, Mansour
Seattle

Sasenick, Joseph A.
Redmond
Affiliate: WA

Smith, Cathy
Olympia
Affiliate: WA

Sorg, Susan
Olympia

Soudah, Jane E.
Bothell
Affiliate: WA

Stark, Donald L.
Olympia
Affiliate: WA

Sweet, Mike
Renton
Affiliate: WA

Tagliareni, Russell P.
Lynden
Affiliate: WA

Visser, Ken
Bellevue
Affiliate: WA

Walthall, Stan
Spokane

Ward, Robert
Redmond
Affiliate: WA

Watkins, James D.
Sumner
Affiliate: WA

Wekell, Marleen M.
Bothell
Affiliate: WA

Wetherington, June H.
Bothell

Williamson, Dale
Lakewood

Wilson, Craig
Issaquah

Wittrock, Neil
Cheney

Wright, Stephanie
Pullman
Affiliate: WA

Yoshida, Takao
Bellevue

Young, Harlow
Richland

West Virginia

Billingsley, Charlotte
South Charleston

Bowyer, Catherine S.
Charleston

Boyd, Larry
Charleston

Charminski, Warren
Charleston

Guthrie, Theresa L.
Charleston

Kenney, P. Brett
Morgantown

Nayak, Rajesh
Morgantown

Wilson, Charles L.
Kearneysville

Wisconsin

Adleman, John J. III
Milwaukee

Alderman, Darold
Delavan

Alwes, Marvin
Delavan
Affiliate: WI

Amici, Craig S.
Whitewater

Anderson, Jan
Boyceville
Affiliate: WI

Aulik, Judith
Waukesha

Bain, Jon
Brookfield
Affiliate: WI

Bennett, Michael
Oshkosh
Affiliate: WI

Bergen, Cheryl
Baldwin
Affiliate: WI

Beringer, Edward N. III
New Berlin

Bertagnoli, Gordon
Milwaukee
Affiliate: WI

Betzhold, Michael
Germantown
Affiliate: WI

Bonesho, Francis L.
Ellsworth
Affiliate: WI

Borger, Adam C.
Madison

Boucher, Lyle
Mukwonago
Affiliate: WI KY OH

Bradley, Robert
Madison
Affiliate: WI

Brandenburg, Terry L.
West Allis
Affiliate: WI

Bruesch, Ted
West Bend

Buege, Ronald M.
West Allis
Affiliate: WI

Burnham, Greg M.
Kenosha

Burnham, Judith
Madison
Affiliate: WI

Buss, Fritz
Marshfield
Affiliate: WI

Calicioglu, Mehmet
Madison

Carmichael, Richard C.
Brookfield
Affiliate: WI

Caspary, Bill
Oconomowoc
Affiliate: WI

Cerveny, John
Madison
Affiliate: WI

Chase, Frank
Sheboygan
Affiliate: WI

Cherney, Debbie
Green Bay
Affiliate: WI

Christy, John H.
Sparta
Affiliate: WI

Clark, Susan A.
Westby
Affiliate: WI

Connell, Michael
Onalaska
Affiliate: IL

Cook, Charles F.
Madison

Crawford, Maria
Fort Atkinson
Affiliate: WI

Daggs, Randall
Sun Prairie
Affiliate: WI

Deibel, Virginia
Madison
Affiliate: WI

Disch, Joseph
DeForest
Affiliate: WI

Domino, Brian
Brookfield
Affiliate: WI

Duer, Michael L.
Brownsville

Duschl, Deborah A.
Madison
Affiliate: WI

Ely, Michael F.
Madison

Ender, Keith J.
Madison

Everson, Thomas C.
Brownsville
Affiliate: WI

Ferguson, Donald J.
Roberts

Ferris, H. H. Jr.
Oconomowoc
Affiliate: WI

Fonseca, Leorges M.
Madison

Fuchs, Jean A.
Fond Du Lac
Affiliate: WI

Gane, Pam
Colfax
Affiliate: WI

Gau, Jane A.
Kiel
Affiliate: WI

Gerlach, Gail A.
Sheboygan Falls
Affiliate: WI

Giles, Thomas E.
Madison
Affiliate: WI

Glass, Kathleen
Madison
Affiliate: WI

Goldschmidt, Glenn
Clintonville
Affiliate: WI

Goltz, Irene
Merrill
Affiliate: WI

Gompper, Brion
Galesville

Gradus, M. Stephen
Milwaukee
Affiliate: WI

Groves, Richard
Madison
Affiliate: WI

Guttormson, Gerald D.
Appleton
Affiliate: WI

Haag, John P.
Stanley
Affiliate: WI

Hamm, David L.
Clear Lake
Affiliate: WI

Hannah, Todd C.
Oconomowoc

Hanson, Judy
Milwaukee
Affiliate: WI

Hanson, Robert
Lodi
Affiliate: WI

Hanson, Von
New Lisbon

Heim, Eva
Columbus
Affiliate: WI

Hinkens, Jay
Madison
Affiliate: WI

Holden, Ann
Palmyra
Affiliate: WI

Holland, Willard D.
Kenosha

Houck, Kristen B.
Madison
Affiliate: WI

Huff, Dennis L.
Brownsville
Affiliate: WI

Hulbert, Kevin
Milwaukee
Affiliate: WI

Hurd, Theresa
Waupun
Affiliate: WI

Ingham, Barbara H.
Madison

Ingham, Steve
Madison
Affiliate: WI

Irving, Kenneth
Kenosha

Jelle, David M.
Prairie du Sac

Johnson, Eric
Madison
Affiliate: WI

Keel, Tom
Sauk City
Affiliate: WI

Kegel, Mary A.
Madison
Affiliate: WI

Kelly, Linda
Madison
Affiliate: WI

Kinderman, Mark A.
Green Bay
Affiliate: WI

Kniffin, Michael
Wauwatosa
Affiliate: WI

Knutson, Kathy
Green Bay
Affiliate: WI

Konkel, Patrick J.
Oconomowoc
Affiliate: WI

Konrad, Cheryl
New London
Affiliate: WI

Kornacki, Jeff
McFarland
Affiliate: WI

Kraemer, B. J.
Madison
Affiliate: WI

Krishnan, Santhan V.
Sturtevant

Kurtz, Glen
Hudson
Affiliate: WI

Labelle, Gerald G.
Madison
Affiliate: WI

Larsen, Dan
Janesville

Larsen, Lee R.
Green Bay
Affiliate: WI

Lee Wong, Amy C.
Madison
Affiliate: WI

Lensmire, Terry
Kiel
Affiliate: WI

Lindsay, R. C.
Madison
Affiliate: WI

Linnemeier, Rich
West Bend
Affiliate: WI

Lubbers, Margaret M.
Madison
Affiliate: WI

Luchterhand, C. K.
Middleton
Affiliate: WI

Mack, Howard W.
Deerfield
Affiliate: WI

Malone, Michelle
Waukesha

Marth, Elmer H.
Madison
Affiliate: WI

Martin, Carol
Watertown
Affiliate: WI

Matisko, Vince
Appleton
Affiliate: WI

Matushek, Dick
LaCrosse
Affiliate: WI

May, Ranee
River Falls

McGraw, Joseph
Franklin

Meaney, Christopher
Sparta

Means, Randy
Elroy

Meyer, Joseph D.
Madison
Affiliate: WI

Mikkelson-Baldus, Kara Brit
Madison
Affiliate: WI

Ming, Xintian
Madison

Mode, Gina L.
Madison
Affiliate: WI

Mueller, James P.
Green Bay
Affiliate: WI

Myers, David G.
Baraboo
Affiliate: WI

Narasimmon, Raj
Green Bay
Affiliate: WI

Nearman, Mark
Monroe
Affiliate: WI

Nettesheim, Cheryl
Fort Atkinson
Affiliate: WI

Papple, Jacqueline
Waupun
Affiliate: WI

Parker, Robert M.
Sheboygan
Affiliate: WI

Parsons, Julie A.
Neenah
Affiliate: WI

Pelgrin, Dan
Madison
Affiliate: WI

Pfaff, Jeff
Cedarburg
Affiliate: WI

Pfeifer, Alton H.
Sheboygan
Affiliate: WI

Pierson, Carol
Barron
Affiliate: WI

Pinch, Eric J.
Black Creek

Pinckney, Rhonda D.
Madison

Podolak, Richard
West Allis

Rajagopal, S. N.
Lacrosse
Affiliate: WI

Reddy, Anjan K.
Kaukauna

Rieken, Bill
Green Bay
Affiliate: WI

Rigotti, John
Plymouth
Affiliate: WI

Saeman, Anne
Madison

Scheidenhelm, A. J.
Kewaskum
Affiliate: WI

Schuh, Evan J.
Appleton
Affiliate: WI

Seaman, Charles
Sturtevant
Affiliate: WI

Sellars, Robert L.
Waukesha
Affiliate: WI

Sellner, Duane
Galesville
Affiliate: WI

Sheridan, Patrick
Fond du Lac
Affiliate: WI

Shirer, Michael A.
Green Bay
Affiliate: WI

Shoop, Mike
Somers
Affiliate: WI

Smith, Dennis A.
Richland Center
Affiliate: WI

Smukowski, Marianne
Madison
Affiliate: WI

Sommer, Dean
Waupun
Affiliate: WI

Spangenberg, Dana
Ft. Atkinson
Affiliate: WI

Spomer, Jeff
Hudson

Stein, Michael J.
Eau Claire
Affiliate: WI

Steinhoff, Steven B.
Madison
Affiliate: WI

Stodola, Kathy
Menomonie
Affiliate: WI

Stubbs, Thomas
Appleton
Affiliate: WI

Tittl, Steven M.
Plymouth
Affiliate: WI

Troullier, Allan J.
Manitowoc
Affiliate: WI

Valitchka, Tom
Ft Atkinson
Affiliate: WI

Van Boxtel, Joep
Menomonee Falls
Affiliate: WI

Vasavada, P. C.
River Falls
Affiliate: WI

Vassau, Neil M.
Madison
Affiliate: WI

VerVoort, Allan
Madison
Affiliate: WI

Voelker, David L.
Plover
Affiliate: WI

Wagner, Richard
Weyauwega
Affiliate: WI

Wallace, Donald
Madison
Affiliate: WI

Wallenfeldt, Evert
Madison
Affiliate: WI

Weiss, Ronald
Madison
Affiliate: WI

Weisse, Harley A.
Waukesha
Affiliate: WI

Wendorff, William L.
Madison
Affiliate: WI

Wergin, Randall E.
Kenosha
Affiliate: WI

Wickert, James
Madison
Affiliate: WI

Wilkinson, David L.
Deerfield
Affiliate: WI

Willits, R. E.
Elkhart Lake
Affiliate: WI

Wittenberger, Jim
Baraboo
Affiliate: WI

Wittkopf, Thomas E.
Wausau
Affiliate: WI

Yogerst, Catherine A.
Bruce
Affiliate: WI

Wyoming

Evans, Nola L.
Laramie

Harrington, Robert E.
Casper
Affiliate: WY

Higgins, Chuck
Cheyenne
Affiliate: WY

Hutchings, Howard
Cheyenne
Affiliate: WY

Ray, Bibek
Laramie

UNITED STATES TERRITORIES

Guam

Paulino, Rudy B.
Upper Tumon

Puerto Rico

Chaparro, Mildred
Mayaguez

Fernandez-Coll, Fred
San Juan

Gonzalez, Rolando J.
Mayaguez

Perez-Cardona, Luis A.
Aguadilla

Rodriguez, Wanda L.
Humacao

Villafane, Juan A.
San Juan

URUGUAY

Janssen, Alex
Montevideo

IMPORTANT NOTICE

Use of the Membership Directory as a mailing list is strictly prohibited. One-time mailing list rental is available for a charge. Contact the office at 800.369.6337 or 515.276.3344; Fax: 515.276.8655; E-mail: info@foodprotection.org for more information.

ADDITIONS/ERRORS *in listings?*

Did you find an error in your member or geographical listings? We've done everything possible to ensure that information in this directory and membership listing is correct, but sometimes errors do occur. If you find information contained in this directory is inaccurate or out-of-date, please let us know so we can correct our records.

Take a minute to fill out the information below and fax or mail to us.

Name: _____

Company: _____

Address: _____

City: _____ State/Province: _____ Zip/Postal Code: _____

Country: _____

Business Phone: _____ Business Fax: _____

E-mail: _____

Other: _____

_____

Please mail or Fax to:

International Association for Food Protection
6200 Aurora Ave., Suite 200W
Des Moines, IA 50322-2863, USA

Fax:	515.276.8655
Phone:	515.276.3344
US and Canada:	800.369.6337
E-mail:	info@foodprotection.org

Note: If you joined the Association or changed your membership data after August 31, 1999, those revisions are not included in this directory.

COMMERCIAL *listing of suppliers*

ANALYTICAL EQUIPMENT, PRODUCTS, SERVICES

ABC Research Corporation
3437 S.W. 24th Ave.
Gainesville, FL 32607, USA
Phone: 352.372.0436
Fax: 352.378.6483
E-mail: info@abcr.com Web site: www.abcr.com

Full Service analytical and consulting laboratory. Microbiology including pathogen and spoilage organisms; sanitation monitoring. Chemistry including nutritional analysis and pesticide residue determination. HACCP training; plant and field inspections. Product development in a USDA-inspected pilot plant.

Advanced Instruments, Inc.
Two Technology Way
Norwood, MA 02062, USA
Phone: 800.225.4034/781.320.9000
Fax: 781.320.8181
E-mail: mail@aitests.com Web site: www.aitests.com

Cryoscopes and instrument-based assays for completeness of pasteurization in dairy products and juice, antibiotic residue screening of milk, and doneness of cooked meat.

Applied Research Institute
P.O. Box 810
Newtown, CT 06470-0810, USA
Phone: 888.324.7900/203.270.7692
Fax: 888.324.7911/203.426.3299
E-mail: sales@arillc.com Web site: www.arillc.com

Supplying the dairy, food analysis and environmental industries since 1946 with testing methods, apparatus, chemical reagents, dairy test bottles, and chemicals for Gerber-Babcock milkfat tests, thermometers, sampling accessories, syringes, wide-mouth dilution bottles, DMSCC slides with registration marks, and environmental water test supplies. See our ad, page 1.

bioMérieux, Inc.
595 Anglum Road
Hazelwood, MO 63042-2320, USA
Phone: 800.634.7656/314.731.8500
Fax: 630.628.6315
E-mail: usa@na.biomerieux.com
Web site: www.biomerieux.com

VIDAS® - automated pathogen screening system for *Salmonella, Listeria* (AOAC OMA approved), *E. coli* O157, *Campylobacter*, Staphylococcal enterotoxin. NEW-VIDAS ICS - 24 hour *Salmonella* test. NEW-VIDAS ICE - *E. coli* test. VITEK/API - automated and manual microbiology identification tests. Bactometer® - automated detection and enumeration system for total counts, coliforms. New - API LABPlus - Software for API and ID 32 strips.

Capitol Vial Inc.
151 Riverside Drive
Fultonville, NY 12072, USA
Phone: 800.772.8871/518.853.3377
Fax: 518.853.3409
E-mail: sales@capitolvial.com

Capitol Vial, Inc. is an ISO 9001 certified company. Vials are manufactured in FDA approved Class 10,000 clean rooms from FDA approved food grade polypropylene and meet or exceed NIDA standards. The patented flip top vial is tamper evident, sterile ad provides an air-tight positively leak-proof seal. See our ad, page 186.

Carl Zeiss, Inc.
Microscope Division, One Zeiss Drive
Thornwood, NY 10594, USA
Phone: 800.233.2343
Fax: 914.681.7446
E-mail: micro@zeiss.com Web site: www.zeiss.com

All types of microscopes (upright, inverted, stero, fluorescence, video) for all contrasting techniques & applications.

Cooper Instrument Corporation
33 Reeds Gap Road
Middlefield, CT 06455, USA
Phone: 800.835.5011/860.347.2256
Fax: 860.347.5135
E-mail: carolyn@cooperinstrument.com
Web site: www.cooperinstrument.com

Temperature instruments, waterproof, digital, w/ data collection.

Decagon Devices
950 N.E. Nelson Court
Pullman, WA 99163, USA
Phone: 800.755.2751/509.332.2756
Fax: 509.332.5158
E-mail: sales@decagon.com
Web site: www.decagon.com

AquaLab: research-grade water activity meter aids in food safety, predicting microbial growth and improved shelf life. Results in five minutes or less with +/- 0.003 accuracy on 7 ml samples from 0.030-1.000 a_w! Thermo-Link: thermal properties measurement system measures specified, thermal conductivity and thermal diffusivity of food products.

DQCI Services, Inc.
5205 Quincy St.
Mounds View, MN 55112, USA
Phone: 612.785.0484
Fax: 612.785.0584
E-mail: dqcipaul@aol.com Web site: dqci.com

Control samples for calibrarting infra-red and somatic cell counting instruments - analytical milk analysis. See our ad, page 1.

Dresser Instrument Division
250 E. Main St.
Stratford, CT 06614-5145, USA
Phone: 800.328.8258/203.378.8281
Fax: 203.385.0408
E-mail: bvarga@dresser.com
Web site: www.dresser.com/instruments

Ashcroft sanitary pressure gauges, thermometers, seals, switches and transducers.

DSM Food Specialties
N89 W14475 Patrita Dr.
Menomonee Falls, WI 53051, USA
Phone: 800.423.7906/414.255.7955
Fax: 414.255.7732

Delvotest P & SP Kits for the detection of antibiotics in bovine milk. Delvo-XPRESS beta lactam fast test for bovine milk.

Food & Dairy Quality Management Inc. (QMI)
245 E. Sixth St.
St. Paul, MN 55101, USA
Phone: 651.228.0474
Fax: 651.290.4693
E-mail: qmi2@aol.com
Web site: www.qmisystems.com

QMI aseptic sampling system, for tank or line sampling for microbial contamination monitoring. See our ad, page 7.

GENE-TRAK Systems
94 South St.
Hopkinton, MA 01748, USA
Phone: 800.338.8725/508.435.7400
Fax: 508.435.0025
E-mail: mcyr@vysis.com

GENE-TRAK Assays for sensitive and specific detection of *Salmonella, Listeria, L. monocytogenes, E. coli, S. aureus*, and *Campylobacter*. Also available are the Transia Card *E. coli* O157 and Transia Tube SET for *Staph*. Enterotoxins. Choose from a wide variety of microbiological media and chemical analysis test kits.

Gist-brocades
N89 W14475 Patrita Dr.
Menomonee Falls, WI 53051, USA
Phone: 800.423.7906/414.255.7955
Fax: 414.255.7732

Delvotest P & SP Kits for the detection of antibiotics in bovine milk. Delvo-XPRESS beta lactam fast test for bovine milk.

Great Lakes Scientific, Inc.
2847 Lawrence St., P.O. Box 166
Stevensville, MI 49127, USA
Phone: 616.429.1000
Fax: 616.429.1550
E-mail: gls@glslab.com **Web site: www.glslab.com**

Microbiological, chemical, nutritional analysis of food, water. USDA recognized (Microbiology) and USDA Accredited (Chemistry) Laboratory.

Labconco Corporation
8811 Prospect Ave.
Kansas City, MO 64132-2696, USA
Phone: 800.821.5525/816.333.8811
Fax: 816.363.0130
E-mail: labconco@labconco.com
Web site: www.labconco.com

Fume hoods, Kjeldahl apparatus, laboratory glassware washers, water purification systems, fat extractors, crude fiber apparatus, evaporators, chloride testing instruments.

Medallion Laboratories
9000 Plymouth Ave. N
Minneapolis, MN 55427, USA
Phone: 800.245.5615/612.764.4453
Fax: 612.764.4010
E-mail: medlabs@cis.compuserve.com
Web site: www.medlabs.com

Medallion provides quality analytical services including nutritional labeling, microbiology, toxins and residues, storage testing, and allergen training and testing. See our ad, page 10.

Michelson Laboratories, Inc.
6280 Chalet Dr.
Commerce, CA 90040, USA
Phone: 888.941.5050/562.928.0553
Fax: 562.927.6625
E-mail: mlabs@michelsonlab.com
Web site: www.michelsonlab.com

Complete analytical food and environmental testing lab for chemical and microbiological analyses. ISO 25 accredited. See our ad, page 156.

Midwest Laboratories, Inc.
13611 B St.
Omaha, NE 68144, USA
Phone: 402.334.7770 **Fax: 402.334.9121**

USDA/A2LA accredited chemical/microbiological testing, nutritional labeling with results in label format, environmental and air analyses, free environmental swabs and information capsules.

Nelson-Jameson, Inc.
2400 E. Fifth St., P.O. Box 647
Marshfield, WI 54449-0647, USA
Phone: 800.826.8302/715.387.1151
Fax: 715.387.8746
E-mail: nelson-jameson@tznet.com

The complete supplier to dairy/food processors; QA/QC testing, sanitation, plant supplies. Call for hard-to-find items. See our ad, Inside Front Cover.

Northland Laboratories
1810 Frontage Road; Bldg. 7
Northbrook, IL 60062, USA
Phone: 847.272.8700/877.FOOD LAB
Fax: 847.272.2348
E-mail: info@northlandlabs.com
Web site: www.northlandlabs.com

Full service independent laboratory getting your results quickly and accurately!

Organon Teknika
100 Akzo Ave.
Durham, NC 27712, USA
Phone: 919.620.2000
Fax: 919.620.2615

Bact/Alert automated microbial detection system for sterility testing. Salmonella-Tek – ELISA assay for qualitative determination of *Salmonella*. Salmonella Capture-Tek – used with Salmonella-Tek – results in 24 hours. Listeria-Tek – ELISA assay for qualitative determination of *Listeria*. EHEC-Tek – the only *E. coli* O157:H7 specific ELISA assay. NucliSens® Basic Kit for your amplification needs.

Q Laboratories
1400 Harrison Ave.
Cincinnati, OH 45214, USA
Phone: 513.471.1300
Fax: 513.471.5600

Micro/Chem Testing, HACCP Consulting/Training.

Ralston Analytical Laboratories
Checkerboard Square
St. Louis, MO 63164, USA
Phone: 800.423.6832/314.982.1310
Fax: 314.982.1078
E-mail: RAL@ralston.com
Web site: www.ralstonanalytical.com

Comprehensive testing of food and ingredients including spoilage indicators, pathogens, nutrition labeling, vitamins, minerals and contaminates.

Silliker Laboratories Group, Inc.
900 Maple Road
Homewood, IL 60430, USA
Phone: 888.957.LABS (5227)/708.957.7878
Fax: 708.957.1483
E-mail: info@silliker.com Web site: www.silliker.com

Silliker Laboratories is a leading independent food testing and consulting organization. Renowned for its food safety and technical expertise, Silliker offers comprehensive microbiological and chemical analysis, technical consulting and audits for HACCP/GMPs, employee training services, including short course and training videos, and customized research.

VICAM
313 Pleasant St.
Watertown, MA 02472, USA
Phone: 800.338.4381/617.926.7045
Fax: 617.923.8055
E-mail: vicam@vicam.com Web site: www.vicam.com

Our *Listeria, Salmonella*, and *Salmonella* enteritidis tests provides rapid, quantitative results within 24 hours of receipt of sample. These tests are economical, easily administered, accurate, and safe. VICAM also supplies mycotoxin tests for aflatoxin, DON, fumonism, ochratoxin, and zearaleone.

Warren Analytical Laboratory
650 "O" St., P.O. Box G
Greeley, CO 80632, USA
Phone: 800.945.6669/970.351.6344
Fax: 970.351.6648
E-mail: tvagnino@warrenlab.com
Web site: www.warrenlab.com

Ensure your continued growth and success by relying on our expert team of microbiologists, chemists, and food technologists. Warren Analytical operates fully equipped and professionally staffed analytical food laboratories. Our state-of-the-art facilities provide unsurpassed dedication to customer service for all facets of the food and agricultural industries.

Weber Scientific
2732 Kuser Road
Hamilton, NJ 08691, USA
Phone: 800.328.8378/609.584.7677
Fax: 609.584.8388
E-mail: info@weberscientific.com
Web site: www.weberscientific.com

An industry leader in supplying products for dairy, food and water testing. Our 124-page comprehensive yet easy-to-use Buyers' Guide features a sharp focus on the unique requirements of quality control. See our ad, page 107.

DAIRY/FOOD PROCESSING EQUIPMENT, PRODUCTS, SERVICES

Accurate Metering Systems, Inc.
1651 Wilkening Road
Schaumberg, IL 60173, USA
Phone: 800.383.8793/847.882.0690
Fax: 847.882.2695

Sanitary flowmeters including electromagnetic, mass, turbine and positive displacement.

Applied Research Institute
P.O. Box 810
Newtown, CT 06470-0810, USA
Phone: 888.324.7900/203.270.7692
Fax: 888.324.7911/203.426.3299
E-mail: sales@arillc.com
Web site: www.arillc.com

Supplying the dairy, food analysis and environmental industries since 1946 with testing methods, apparatus, chemical reagents, dairy test bottles, and chemicals for Gerber-Babcock milkfat tests, thermometers, sampling accessories, syringes, wide-mouth dilution bottles, DMSCC slides with registration marks, and environmental water test supplies. See our ad, page 1.

Bristol Equipment Company
210 Beaver St., P.O. Box 696
Yorkville, IL 60560-0696, USA
Phone: 630.553.7161
Fax: 630.553.5981
E-mail: info@bristolequipment.com
Web site: www.bristolequipment.com

ISOLOK Sanitary Samples for Milk and Related Dairy/ Food Products. 3-A Listed.

Cadwell Systems
600 South Sunset St., Unit D
Longmount, CO 80501, USA
Phone: 303.684.8436
Fax: 303.684.8438

TM305 Modular Process Graphic Display Controller, 3-A liquid level sensors, temperature sensors, relay outputs, remote communications.

Capitol Vial Inc.
151 Riverside Drive
Fultonville, NY 12072, USA
Phone: 800.772.8871/518.853.3377
Fax: 518.853.3409
E-mail: sales@capitolvial.com

Capitol Vial, Inc. is an ISO 9001 certified company. Vials are manufactured in FDA approved Class 10,000 clean rooms from FDA approved food grade polypropylene and meet or exceed NIDA standards. The patented flip top vial is tamper evident, sterile ad provides an air-tight positively leak-proof seal. See our ad, page 186.

Chester-Jensen Co., Inc.
P.O. Box 908
Chester, PA 19016, USA
Phone: 610.876.6276
Fax: 610.876.0485
E-mail: htxchng@chester-jensen.com
Web site: www.chester-jensen.com

Stainless steel plate heat exchangers, icebuilder, stainless steel jacketed kettles, instant chillers.

Decagon Devices
950 N.E. Nelson Court
Pullman, WA 99163, USA
Phone: 800.755.2751/509.332.2756
Fax: 509.332.5158
E-mail: sales@decagon.com
Web site: www.decagon.com

AquaLab: research-grade water activity meter aids in food safety, predicting microbial growth and improved shelf life. Results in five minutes or less with +/- 0.003 accuracy on 7 ml samples from 0.030-1.000 a_w! ThermoLink: thermal properties measurement system measures specified, thermal conductivity and thermal diffusivity of food products.

Dresser Instrument Division
250 E. Main St.
Stratford, CT 06614-5145, USA
Phone: 800.328.8258/203.378.8281
Fax: 203.385.0408
E-mail: bvarga@dresser.com
Web site: www.dresser.com/instruments

Ashcroft sanitary pressure gauges, thermometers, seals, switches and transducers.

DSM Food Specialties
N89 W14475 Patrita Dr.
Menomonee Falls, WI 53051, USA
Phone: 800.423.7906/414.255.7955
Fax: 414.255.7732

Delvotest P & SP Kits for the detection of antibiotics in bovine milk. Delvo-XPRESS beta lactam fast test for bovine milk.

E.S.S. Laboratory Services
218 N. Main St.
Culpeper, VA 22701, USA
Phone: 540.586.5413
Fax: 540.586.5530
E-mail: dlhurley1@aol.com
Web site: www.ess-services.com

Microbiological, chemical and physical analysis for food and dairy products, water and wastewater. Consulting also available.

Eastern Crown Inc.
P.O. Box 850
Vernon, NY 13476, USA
Phone: 877.829.3505/315.829.3505
Fax: 315.829.5311

ECI offers a comprehensive mix of dairy supply products. We specialize in cleaning and sanitation technologies for farms and food processing plants.

Ecolab Inc., Food and Beverage Division
370 Wabasha St. N.
St. Paul, MN 55102, USA
Phone: 651.293.2233
Fax: 651.293.2260
Web site: www.ecolab.com

Sanitation products, systems and services.

Electrol Specialties Company
441 Clark St.
S. Beloit, IL 61080, USA
Phone: 815.389.2291
Fax: 815.389.2294
E-mail: esc@wr.net
Web site: www.esc4cip.com

O.E.M. manufacturer of CIP Systems, Process/CIP Controls, stainless steel tanks, COP washers, transfer panels, spray equipment, and control enclosures.

Food Processors Institute
1350 I St., N.W., Suite 300
Washington, D.C. 20005, USA
Phone: 203.393.0890
Fax: 202.639.5991
E-mail: fpi@nfpa-food.org
Web site: www.fpi-food.org

FPI offers workshops and conferences for food processing and related industries plus publications, videos, software and A/V training materials.

Funke Filters, Inc.
468 Cincinnati-Batavia Pike, P.O. Box 30097
Cincinnati, OH 45230, USA
Phone: 800.543.7070
Fax: 513.528.5575

Filtration products, vitamines, stabilizers, coagulators, buttermilk flakes and flavor.

Gist-brocades
N89 W14475 Patrita Dr.
Menomonee Falls, WI 53051, USA
Phone: 800.423.7906/414.255.7955
Fax: 414.255.7732

Delvotest P & SP Kits for the detection of antibiotics in bovine milk. Delvo-XPRESS beta lactam fast test for bovine milk.

Lechler, Inc.
445 Kautz Road
St. Charles, IL 60174, USA
Phone: 800.777.2926/603.377.6611
Fax: 630.377.6657
E-mail: generalmgr@lechlerusa.com
Web site: www.lechler.com

Spray nozzles, system for tank washing, humidification and many other applications.

Michelson Laboratories, Inc.
6280 Chalet Dr.
Commerce, CA 90040, USA
Phone: 888.941.5050/562.928.0553
Fax: 562.927.6625
E-mail: mlabs@michelsonlab.com
Web site: www.michelsonlab.com

Complete analytical food and environmental testing lab for chemical and microbiological analyses. ISO 25 accredited. See our ad, page 156.

Nelson-Jameson, Inc.
2400 E. Fifth St., P.O. Box 647
Marshfield, WI 54449-0647, USA
Phone: 800.826.8302/715.387.1151
Fax: 715.387.8746
E-mail: nelson-jameson@tznet.com

The complete supplier to dairy/food processors; QA/QC testing, sanitation, plant supplies. Call for hard-to-find items. See our ad, Inside Front Cover.

Northland Laboratories
1810 Frontage Road; Bldg. 7
Northbrook, IL 60062, USA
Phone: 847.272.8700/877.FOOD LAB
Fax: 847.272.2348
E-mail: info@northlandlabs.com
Web site: www.northlandlabs.com

Full service independent laboratory getting your results quickly and accurately!

Stoelting Inc.
502 Highway 67
Kiel, WI 53042, USA
Phone: 920.894.2293
Fax: 920.894.7029

Manufacture of stainless steel equipment, automated cheese-making equipment, blenders, soft-serve ice cream and yogurt machines, custom and speciality stainless steel machinery, electrical and electronic control systems.

VNE Corporation
1149 Barberry Dr.
Janesville, WI 53547, USA
Phone: 800.356.1111/608.756.4930
Fax: 608.756.3643
E-mail: vnecorp@inwave.com
Web site: www.vnestainless.com

Sanitary stainless steel fittings; clamp, butt-weld, bevel seat, E-Line, fractional, and industrial tube O. D. Valves offered are butterfly, check diaphragm, plug, sampling, and air actuated processing. Tubing is available. Our new manufacturing facility enables one-day turn around on specials. If you're looking for quality, service and pricing, give us a call.

MICROBIOLOGICAL EQUIPMENT, PRODUCTS, SERVICES

3M Microbiology Products
3M Center, Bldg. 275-5W-05
St. Paul, MN 55144, USA
Phone: 800.228.3957
Fax: 651.737.1994
E-mail: microbiology@mmm.com
Web site: www.mmm.com/microbiology

Increase lab testing productivity with 3M Petrifilm plates and Redigel tests. 3M's expanding line of microbial tests include: an AOAC Official Method 24-hour *E. coli* test, rapid *S. aureus*, total aerobic, coliform, *Enterobacteriaceae*, yeast and mold, MRS, orange serum. Also available are 3M MonitorMark™ Temperature Smart Labels, 3M Petrifilm Information Management System, 3M Electronic Pipettor and Tips, and 3M Lab Equipment Start-up Packages and 3M Sterilization Assurance Products.

Applied Research Institute
P.O. Box 810
Newtown, CT 06470-0810, USA
Phone: 888.324.7900/203.270.7692
Fax: 888.324.7911/203.426.3299
E-mail: sales@arillc.com Web site: www.arillc.com

Supplying the dairy, food analysis and environmental industries since 1946 with testing methods, apparatus, chemical reagents, dairy test bottles, and chemicals for Gerber-Babcock milkfat tests, thermometers, sampling accessories, syringes, wide-mouth dilution bottles, DMSCC slides with registration marks, and environmental water test supplies. See our ad, page 1.

BD Biosciences
7 Loveton Circle
Sparks, MD 21152, USA
Phone: 800.638.8663/410.316.4000
Fax: 410.316.4906
Web site: www.bd.com/microbiology

BBL and Difco Culture Media for the cultivation and identification of pathogens, complete line of testing media.

BioControl Systems, Inc.
12822 S.E. 32nd St.
Bellevue, WA 98005, USA
Phone: 800.245.0113/425.603.1123
Fax: 425.603.0080
E-mail: info@rapidmethods.com
Web site: www.rapidmethods.com

Rapid microbiology and HACCP test kits, VIP® for *Salmonella, Listeria* and EHEC, Assurance EIA for *Salmonella, Listeria*, EHEC and Assurance Gold for *Salmonella*. Coliform tests. AssurSwab hygiene monitoring kit.

bioMérieux, Inc.
595 Anglum Road
Hazelwood, MO 63042-2320, USA
Phone: 800.634.7656/314.731.8500
Fax: 630.628.6315
E-mail: usa@na.biomerieux.com
Web site: www.biomerieux.com

VIDAS® - automated pathogen screening system for *Salmonella, Listeria* (AOAC OMA approved), *E. coli* O157, *Campylobacter*, Staphylococcal enterotoxin. NEW-VIDAS ICS – 24 hour *Salmonella* test. NEW-VIDAS ICE – *E. coli* test. VITEK/API – automated and manual microbiology identification tests. Bactometer® – automated detection and enumeration system for total counts, coliforms. New – APILABPlus – Software for API and ID 32 strips.

Capitol Vial Inc.
151 Riverside Drive
Fultonville, NY 12072, USA
Phone: 800.772.8871/518.853.3377
Fax: 518.853.3409
E-mail: sales@capitolvial.com

Capitol Vial, Inc. is an ISO 9001 certified company. Vials are manufactured in FDA approved Class 10,000 clean rooms from FDA approved food grade polypropylene and meet or exceed NIDA standards. The patented flip top vial is tamper evident, sterile ad provides an air-tight positively leak-proof seal. See our ad, page 186.

Cogent Technologies Ltd.
11140 Luschek Dr.
Cincinnati, OH 45241, USA
Phone: 513.469.6800
Fax: 513.469.6811
Web site: www.iul-inst.com

Microbial Luminescence System for quality control testing of UHT dairy and related nutritional/dietary beverages. The IUL Instrument line includes the Masticator sample homogenizers, the Chronodilutor gravimetric-type sample diluter, the Eddy Jet spiral plater with disposable sample inoculation tips, and the Countermat and Flash Counter, automated colony counters for all budgets.

DQCI Services, Inc.
5205 Quincy St.
Mounds View, MN 55112, USA
Phone: 612.785.0484
Fax: 612.785.0584
E-mail: dqcipaul@aol.com Web site: dqci.com

Control samples for calibrarting infra-red and somatic cell counting instruments – analytical milk analysis. See our ad, page 1.

Dresser Instrument Division
250 E. Main St.
Stratford, CT 06614-5145, USA
Phone: 800.328.8258/203.378.8281
Fax: 203.385.0408
E-mail: bvarga@dresser.com
Web site: www.dresser.com/instruments

Ashcroft sanitary pressure gauges, thermometers, seals, switches and transducers.

Food Processors Institute
1350 I St., N.W., Suite 300
Washington, D.C. 20005, USA
Phone: 203.393.0890
Fax: 202.639.5991
E-mail: fpi@nfpa-food.org
Web site: www.fpi-food.org

FPI offers workshops and conferences for food processing and related industries plus publications, videos, software and A/V training materials.

GENE-TRAK Systems
94 South St.
Hopkinton, MA 01748, USA
Phone: 800.338.8725/508.435.7400
Fax: 508.435.0025
E-mail: mcyr@vysis.com

GENE-TRAK Assays for sensitive and specific detection of *Salmonella, Listeria, L. monocytogenes, E. coli, S. aureus*, and *Campylobacter*. Also available are the Transia Card *E. coli* O157 and Transia Tube SET for *Staph*. Enterotoxins. Choose from a wide variety of microbiological media and chemical analysis test kits.

Great Lakes Scientific, Inc.
2847 Lawrence St., P.O. Box 166
Stevensville, MI 49127, USA
Phone: 616.429.1000
Fax: 616.429.1550
E-mail: gls@glslab.com
Web site: www.glslab.com

Microbiological, chemical, nutritional analysis of food, water. USDA recognized (Microbiology) and USDA Accredited (Chemistry) Laboratory.

Medallion Laboratories
9000 Plymouth Ave. N
Minneapolis, MN 55427, USA
Phone: 800.245.5615/612.764.4453
Fax: 612.764.4010
E-mail: medlabs@cis.compuserve.com
Web site: www.medlabs.com

Medallion provides quality analytical services including nutritional labeling, microbiology, toxins and residues, storage testing, and allergen training and testing. See our ad, page 10.

Michelson Laboratories, Inc.
6280 Chalet Dr.
Commerce, CA 90040, USA
Phone: 888.941.5050/562.928.0553
Fax: 562.927.6625
E-mail: mlabs@michelsonlab.com
Web site: www.michelsonlab.com

Complete analytical food and environmental testing lab for chemical and microbiological analyses. ISO 25 accredited. See our ad, page 156.

Microbac Laboratories, Inc.
4580 McKnight Road
Pittsburgh, PA 15237, USA
Phone: 800.635.0595
Fax: 412.931.0473
Web site: www.microbac.com

Complete analytical service including personalized technical support. Microbiological analysis for indicator microorganisms and pathogens, shelf-life studies, chemical and nutritional analysis, HACCP audits and validation. Accredited by American Association for Laboratory Accreditation to ISO 25 Guidelines since 1987. See our ad, page 10.

NASCO
901 Janeville Ave.
Fort Atkinson, WI 53538, USA
Phone: 920.563.2446
Fax: 920.563.8296
E-mail: info@nascofa.com
Web site: www.nascofa.com

WhirlPak sterile, laboratory sample, bags for QC testing. See our ad, page 7.

Nelson-Jameson, Inc.
2400 E. Fifth St., P.O. Box 647
Marshfield, WI 54449-0647, USA
Phone: 800.826.8302/715.387.1151
Fax: 715.387.8746
E-mail: nelson-jameson@tznet.com

The complete supplier to dairy/food processors; QA/QC testing, sanitation, plant supplies. Call for hard-to-find items. See our ad, Inside Front Cover.

Northland Laboratories
1810 Frontage Road; Bldg. 7
Northbrook, IL 60062, USA
Phone: 847.272.8700/877.FOOD LAB
Fax: 847.272.2348
E-mail: info@northlandlabs.com
Web site: www.northlandlabs.com

Full service independent laboratory getting your results quickly and accurately!

Organon Teknika
100 Akzo Ave.
Durham, NC 27712, USA
Phone: 919.620.2000
Fax: 919.620.2615

Bact/Alert automated microbial detection system for sterility testing. Salmonella-Tek – ELISA assay for qualitative determination of *Salmonella*. Salmonella Capture-Tek – used with Salmonella-Tek – results in 24 hours. Listeria-Tek – ELISA assay for qualitative determination of *Listeria*. EHEC-Tek – the only *E. coli* O157:H7 specific ELISA assay. NucliSens® Basic Kit for your amplification needs.

Q Laboratories
1400 Harrison Ave.
Cincinnati, OH 45214, USA
Phone: 513.471.1300
Fax: 513.471.5600

Micro/Chem Testing, HACCP Consulting/Training.

Ralston Analytical Laboratories
Checkerboard Square
St. Louis, MO 63164, USA
Phone: 800.423.6832/314.982.1310
Fax: 314.982.1078
E-mail: RAL@ralston.com
Web s ite: www.ralstonanalytical.com

Comprehensive testing of food and ingredients including spoilage indicators, pathogens, nutrition labeling, vitamins, minerals and contaminates.

Raven Biological Laboratories, Inc.
8607 Park Dr.
Omaha, NE 68127, USA
Phone: 800.728.5702/402.593.0781
Fax: 402.593.0995
E-mail: ravenbio@aol.com
Web site: www.ravenbiolabs.com

Raven manufactures Sterility Assurance Products and Prepared Media. Raven is also authorized to sell the following product lines to meet the needs of the QC Microbiologist: MicroBiologics line of over 450 Lyophilized QC Strains; Acumedia line of Dehydrated Culture Media; and H&W line of Test Sterilizers.

REMEL, Inc.
12076 Santa Fe Dr.
Lenexa, KS 66215, USA
Phone: 800.255.6730/913.888.0939
Fax: 800.447.5750
E-mail: remel@remelinc.com
Web site: www.remelinc.com

Plated, tubed, bottled and dehydrated microbiology culture media. Stains, reagents, general microbiology supplies, identification kits, dilution bottles.

R-TECH® Laboratories
P.O. Box 64101
St. Paul, MN 55164-0101, USA
Phone: 800.328.9687/608.647.5156
Fax: 608.647.5165

R-TECH® Laboratories, a business unit of Land O'Lakes, Inc., is a full-service food science and technology laboratory providing clients with analytical, sensory, consumer research, pilot plant and nutrition labeling services. Our analytical laboratory is ISO 9002 registered and is also recognized as a reference laboratory by AOAC for conducting validation studies. The lab performs a broad range of routine testing as well as specialty assays. Our sensory/consumer research group is experienced at difference testing, acceptance testing, descriptive analysis, and consumer guidance testing. Our pilot plant is capable of producing small batch runs in many product categories across a broad range of processing conditions. R-TECH® also offers training in basic microbiology and sensory as well as consulting services. Our experienced staff of over 30 scientific professionals take pride in exceeding our clients' expectations.

Silliker Laboratories Group, Inc.
900 Maple Road
Homewood, IL 60430, USA
Phone: 888.957.LABS (5227)/708.957.7878
Fax: 708.957.1483
E-mail: info@silliker.com
Web site: www.silliker.com

Silliker Laboratories is a leading independent food testing and consulting organization. Renowned for its food safety and technical expertise, Silliker offers comprehensive microbiological and chemical analysis, technical consulting and audits for HACCP/GMPs, employee training services, including short course and training videos, and customized research.

VICAM
313 Pleasant St.
Watertown, MA 02472, USA
Phone: 800.338.4381/617.926.7045
Fax: 617.923.8055
E-mail: vicam@vicam.com
Web site: www.vicam.com

Our *Listeria*, *Salmonella*, and *Salmonella* enteritidis tests provides rapid, quantitative results within 24 hours of receipt of sample. These tests are economical, easily administered, accurate, and safe. VICAM also supplies mycotoxin tests for aflatoxin, DON, fumonism, ochratoxin, and zearaleone.

Warren Analytical Laboratory
650 "O" St., P.O. Box G
Greeley, CO 80632, USA
Phone: 800.945.6669/970.351.6344
Fax: 970.351.6648
E-mail: tvagnino@warrenlab.com
Web site: www.warrenlab.com

Ensure your continued growth and success by relying on our expert team of microbiologists, chemists, and food technologists. Warren Analytical operates fully equipped and professionally staffed analytical food laboratories. Our state-of-the-art facilities provide unsurpassed dedication to customer service for all facets of the food and agricultural industries.

Weber Scientific
2732 Kuser Road
Hamilton, NJ 08691, USA
Phone: 800.328.8378/609.584.7677
Fax: 609.584.8388
E-mail: info@weberscientific.com
Web site: www.weberscientific.com

An industry leader in supplying products for dairy, food and water testing. Our 124-page comprehensive yet easy-to-use Buyers' Guide features a sharp focus on the unique requirements of quality control. See our ad, page 107.

MISCELLANEOUS EQUIPMENT, PRODUCTS, SERVICES

ASI Food Safety Consultants
7625 Page Blvd.
St. Louis, MO 63133, USA
Phone: 800.477.0778/314.725.2555
Fax: 314.727.2563
E-mail: asi@asifood.com
Web site: www.asifood.com

ASI performs food safety audits and food and drug consulting services to food processing plants, warehouses, food packaging manufacturers, supermarkets, retail stores and food-service establishments. Our services cover national and international markets.

Capitol Vial Inc.
151 Riverside Drive
Fultonville, NY 12072, USA
Phone: 800.772.8871/518.853.3377
Fax: 518.853.3409
E-mail: sales@capitolvial.com

Capitol Vial, Inc. is an ISO 9001 certified company. Vials are manufactured in FDA approved Class 10,000 clean rooms from FDA approved food grade polypropylene and meet or exceed NIDA standards. The patented flip top vial is tamper evident, sterile ad provides an air-tight positively leak-proof seal. See our ad, page 186.

Ecolab Inc., Food and Beverage Division
370 Wabasha St. N.
St. Paul, MN 55102, USA
Phone: 651.293.2233
Fax: 651.293.2260
Web site: www.ecolab.com

Sanitation products, systems and services.

Food Processors Institute
1350 I St., N.W., Suite 300
Washington, D.C. 20005, USA
Phone: 203.393.0890
Fax: 202.639.5991
E-mail: fpi@nfpa-food.org
Web site: www.fpi-food.org

FPI offers workshops and conferences for food processing and related industries plus publications, videos, software and A/V training materials.

Nelson-Jameson, Inc.
2400 E. Fifth St., P.O. Box 647
Marshfield, WI 54449-0647, USA
Phone: 800.826.8302/715.387.1151
Fax: 715.387.8746
E-mail: nelson-jameson@tznet.com

The complete supplier to dairy/food processors; QA/QC testing, sanitation, plant supplies. Call for hard-to-find items. See our ad, Inside Front Cover.

PEST CONTROL EQUIPMENT, PRODUCTS, SERVICES

Capitol Vial Inc.
151 Riverside Drive
Fultonville, NY 12072, USA
Phone: 800.772.8871/518.853.3377
Fax: 518.853.3409
E-mail: sales@capitolvial.com

Capitol Vial, Inc. is an ISO 9001 certified company. Vials are manufactured in FDA approved Class 10,000 clean rooms from FDA approved food grade polypropylene and meet or exceed NIDA standards. The patented flip top vial is tamper evident, sterile ad provides an air-tight positively leak-proof seal. See our ad, page 186.

KNESS Mfg. Co., Inc.
P.O. Box 70
Albia, IA 52531, USA
Phone: 800.247.5062/515.932.7846
Fax: 515.932.2456
E-mail: dwight@kness.com
Web site: www.kness.com

Kness Mfg. Co. has been solving pest control problems since 1924. The KETCH-ALL multiple catch mousetrap works 24 hours a day, 365 days a year, catching 12 to 15 mice in one setting. NO BAIT is needed. NO CHEMICALS are used. NOTHING IS POISONOUS, so they are safe to use. The KETCH-ALL provides permanent protection against invading mice. See our ad, page 1.

Michelson Laboratories, Inc.
6280 Chalet Dr.
Commerce, CA 90040, USA
Phone: 888.941.5050/562.928.0553
Fax: 562.927.6625
E-mail: mlabs@michelsonlab.com
Web site: www.michelsonlab.com

Complete analytical food and environmental testing lab for chemical and microbiological analyses. ISO 25 accredited. See our ad, page 156.

SANITATION/CLEANING EQUIPMENT, PRODUCTS, SERVICES

AIB International
1213 Bakers Way
Manhattan, KS 66502, USA
Phone: 785.537.4750
Fax: 785.537.1493

International food safety, HACCP training and accreditation, ISO9000, and Quality Supplier Evaluation audits, in-plant training materials, videos, standard manuals, seminars and correspondence courses for food processors, suppliers, warehouses, food product packaging manufacturers and distribution centers.

Bio-Cide International, Inc.
P.O. Box 722170
Norman, OK 73070-8644, USA
Phone: 800.323.1398/405.329.5556
Fax: 405.329.2681
E-mail: techsupport@bio-cide.com
Web site: www.bio-cide.com

Manufacturer of Chlorine Dioxide based ultra sanitizers, disinfectants and deodorizers. USDA D-2, P-1, G-5, and 3-D approved and EPA registered for all food contact areas.

Brevis Corporation
3310 S. 2700 E.
Salt Lake City, UT 84109, USA
Phone: 800.383.3377/801.466.6677
Fax: 801.485.2844
E-mail: brevis@xmission.com

Handwashing-safety teaching, training and motivation products.

Capitol Vial Inc.
151 Riverside Drive
Fultonville, NY 12072, USA
Phone: 800.772.8871/518.853.3377
Fax: 518.853.3409
E-mail: sales@capitolvial.com

Capitol Vial, Inc. is an ISO 9001 certified company. Vials are manufactured in FDA approved Class 10,000 clean rooms from FDA approved food grade polypropylene and meet or exceed NIDA standards. The patented flip top vial is tamper evident, sterile ad provides an air-tight positively leak-proof seal. See our ad, page 186.

Carlisle Sanitary Maintenance Products
402 S. Black River St.
Sparta, WI 54656, USA
Phone: 800.356.8366/608.269.2151
Fax: 608.269.3293
E-mail: custserv@spartabrush.com

Carlisle Sanitary Maintenance Products is a manufacturer of over 2,000 products specifically for food processing. Carlisle's unique Spectrum® Color-Coded System promotes food safety by assigning colors to specific work zones which in turn becomes a safeguard in the crusade against food-related illness.

DEL Industries, Inc.
3428 Bullock Lane
San Luis Obispo, CA 93401, USA
Phone: 800.676.1335/805.541.1601
Fax: 805.541.8459
E-mail: 03info@delozone.com
Web site: www.delozone.com

DEL Industries manufactures ozone systems for multiple agricultural applications and uses. DEL introduces the AGW-0500 Mobile Surface Sanitation Ozone System. The AGW-0500 provides environmentally sound, multi-surface sanitation. Ozone-enriched cold water can replace traditional chemical or hot water sanitation withut leaving harmful chemical residue.

Eastern Crown Inc.
P.O. Box 850
Vernon, NY 13476, USA
Phone: 877.829.3505/315.829.3505
Fax: 315.829.5311

ECI offers a comprehensive mix of dairy supply products. We specialize in cleaning and sanitation technologies for farms and food processing plants.

Ecolab
8679 Freeway Dr.
Macedonia, OH 44056, USA
Phone: 330.467.1400 ext. 301
Fax: 330.467.4756
E-mail: terryck@aol.com
Web site: www.ecolab.com

Ecolab provides sanitation detergents and equipment for the food industry.

Electrol Specialties Company
441 Clark St.
S. Beloit, IL 61080, USA
Phone: 815.389.2291
Fax: 815.389.2294
E-mail: esc@wr.net **Web site: www.esc4cip.com**

O.E.M. manufacturer of CIP Systems, Process/CIP Controls, stainless steel tanks, COP washers, transfer panels, spray equipment, and control enclosures.

Electro-Steam Generator Corporation
1000 Bernard St.
Alexandria, VA 22314-1299, USA
Phone: 800.634.8177/703.549.0664
Fax: 703.836.2581
E-mail: esteam@erols.com
Web site: www.electrosteam.com

All electric steam generators. Standard and 316-316L Stainless Steel. 1 to 72 BHP. Point-of-use placement. 98% efficiency. No boiler chemicals.

Food Processors Institute
1350 I St., N.W., Suite 300
Washington, D.C. 20005, USA
Phone: 203.393.0890
Fax: 202.639.5991
E-mail: fpi@nfpa-food.org
Web site: www.fpi-food.org

FPI offers workshops and conferences for food processing and related industries plus publications, videos, software and A/V training materials.

Lechler, Inc.
445 Kautz Road
St. Charles, IL 60174, USA
Phone: 800.777.2926/603.377.6611
Fax: 630.377.6657
E-mail: generalmgr@lechlerusa.com
Web site: www.lechler.com

Spray nozzles, system for tank washing, humidification and many other applications.

M & W Protective Coating
2239 - 16 3/4 Ave.
Rice Lake, WI 54868, USA
Phone: 715.234.2251

Install Fiberglass Floors and Walls, Epoxy Troweled Floors.

Madison Chemical Co., Inc.
P.O. Box 1599
Madison, IN 47250, USA
Phone: 800.345.1915/812.273.6000
Fax: 812.273.6002
E-mail: mcc@seidata.com
Web site: www.madchem.com

Provide sanitation products, equipment and services – complete programs.

Michelson Laboratories, Inc.
6280 Chalet Dr.
Commerce, CA 90040, USA
Phone: 888.941.5050/562.928.0553
Fax: 562.927.6625
E-mail: mlabs@michelsonlab.com
Web site: www.michelsonlab.com

Complete analytical food and environmental testing lab for chemical and microbiological analyses. ISO 25 accredited. See our ad, page 156.

Nelson-Jameson, Inc.
2400 E. Fifth St., P.O. Box 647
Marshfield, WI 54449-0647, USA
Phone: 800.826.8302/715.387.1151
Fax: 715.387.8746
E-mail: nelson-jameson@tznet.com

The complete supplier to dairy/food processors; QA/QC testing, sanitation, plant supplies. Call for hard-to-find items. See our ad, Inside Front Cover.

Northland Laboratories
1810 Frontage Road; Bldg. 7
Northbrook, IL 60062, USA
Phone: 847.272.8700/877.FOOD LAB
Fax: 847.272.2348
E-mail: info@northlandlabs.com
Web site: www.northlandlabs.com

Full service independent laboratory getting your results quickly and accurately!

Sellers Cleaning Systems
420 Third St.
Piqua, OH 45356-0603, USA
Phone: 937.615.3596
Fax: 937.778.3521
E-mail: sellerscln@aol.com

Tank cleaners, washdown stations. See our ad, page 186.

WASTE/WASTEWATER DISPOSAL/TREATMENT EQUIPMENT, PRODUCTS, SERVICES

Capitol Vial Inc.
151 Riverside Drive
Fultonville, NY 12072, USA
Phone: 800.772.8871/518.853.3377
Fax: 518.853.3409
E-mail: sales@capitolvial.com

Capitol Vial, Inc. is an ISO 9001 certified company. Vials are manufactured in FDA approved Class 10,000 clean rooms from FDA approved food grade polypropylene and meet or exceed NIDA standards. The patented flip top vial is tamper evident, sterile ad provides an air-tight positively leak-proof seal. See our ad, page 186.

Dresser Instrument Division
250 E. Main St.
Stratford, CT 06614-5145, USA
Phone: 800.328.8258/203.378.8281
Fax: 203.385.0408
E-mail: bvarga@dresser.com
Web site: www.dresser.com/instruments

Ashcroft sanitary pressure gauges, thermometers, seals, switches and transducers.

Fuller Ultrviolet Corp.
9416 Gulfstream Road
Frankfurt, IL 60423, USA
Phone: 815.469.3301
Fax: 815.469.1438

Supplier of Ultraviolet Germicidal Equipment and Ozone producing equipment for water, air and surface applications.

Funke Filters, Inc.
468 Cincinnati-Batavia Pike, P.O. Box 30097
Cincinnati, OH 45230, USA
Phone: 800.543.7070
Fax: 513.528.5575

Filtration products, vitamines, stabilizers, coagulators, buttermilk flakes and flavor.

Lechler, Inc.
445 Kautz Road
St. Charles, IL 60174, USA
Phone: 800.777.2926/603.377.6611
Fax: 630.377.6657
E-mail: generalmgr@lechlerusa.com
Web site: www.lechler.com

Spray nozzles, system for tank washing, humidification and many other applications.

Michelson Laboratories, Inc.
6280 Chalet Dr.
Commerce, CA 90040, USA
Phone: 888.941.5050/562.928.0553
Fax: 562.927.6625
E-mail: mlabs@michelsonlab.com
Web site: www.michelsonlab.com

Complete analytical food and environmental testing lab for chemical and microbiological analyses. ISO 25 accredited. See our ad, page 156.

AWARD *nominations*

The International Association for Food Protection welcomes your nominations for our Association Awards. Nominate your colleagues for one of the Awards listed below. Only Members are eligible to be nominated (does not apply to the NFPA Food Safety Award). You do not have to be a Member of the Association to nominate a deserving professional.

To request nomination criteria, contact:

International Association for Food Protection
6200 Aurora Avenue, Suite 200W
Des Moines, Iowa 50322-2863, USA
By telephone: 800.369.6337; 515.276.3344
Fax: 515.276.8655
Web site: www.foodprotection.org
E-mail: info@foodprotection.org.

Nominations deadline is February 18, 2000. You may make multiple nominations. All nominations must be received at the International Association for Food Protection's office by February 18, 2000.

- Persons nominated for individual awards must be current Members of the Association. Black Pearl Award nominees must be a company employing current Members. NFPA Food Safety Award nominees do not have to be Members of the Association.
- Previous award winners are not eligible for the same award.
- Executive Board Members and Awards Committee Members are not eligible for nomination.
- Presentation of awards will be during the Awards Banquet at the Annual Meeting in Atlanta, Georgia on August 9, 2000.

Nominations will be accepted for the following Awards:

Black Pearl Award – Award Showcasing the Black Pearl

Presented in recognition of a company's outstanding achievement in corporate excellence in food safety and quality.

Sponsored by Wilbur Feagan and F&H Food Equipment Company.

Fellows Award – Distinguished Plaque

Presented to individuals for their contribution to the Association and its Affiliates with quiet distinction over a prolonged period of time.

Sponsored by the International Association for Food Protection.

Honorary Life Membership Award – Plaque and Lifetime Membership in the Association

Presented to Members for their devotion to the high ideals and objectives of the Association and for their service to the Association.

Sponsored by the International Association for Food Protection.

Harry Haverland Citation Award – Plaque and $1,000 Honorarium

Presented to an individual for years of devotion to the ideals and objectives of the Association.

Sponsored by DiverseyLever/U.S. Food Group.

Harold Barnum Industry Award – Plaque and $1,000 Honorarium

Presented to an individual for outstanding service to the public, the Association and the food industry.

Sponsored by NASCO International, Inc.

Educator Award – Plaque and $1,000 Honorarium

Presented to an individual for outstanding service to the public, the Association and the arena of education in food safety and food protection.

Sponsored by Nelson-Jameson, Inc.

Sanitarian Award – Plaque and $1,000 Honorarium

Presented to an individual for outstanding service to the public, the Association and the profession of the Sanitarian.

Sponsored by Ecolab, Inc., Food and Beverage Division.

NFPA Food Safety Award – Plaque and $3,000 Honorarium

Presented to an individual, group, or organization in recognition of a long history of outstanding contribution to food safety research and education.

Sponsored by National Food Processors Association.

PAST *awardees*

Black Pearl Award

Sponsored by Wilbur Feagan and F & H Food Equipment Company, Springfield, Missouri

1994-HEB, Co., San Antonio, Texas
1995-Albertson's Inc., Boise, Idaho
1996-Silliker Laboratories Group, Inc., Homewood, Illinois
1997-Papetti's of Iowa Food Products, Inc., Lenox, Iowa
1998-Kraft Foods, Inc., Northfield, Illinois
1999-Caravelle Foods, Brampton, Ontario, Canada

Fellows Award

1998-Larry Beuchat
1998-Lloyd Bullerman
1998-Frank L. Bryan
1998-Michael P. Doyle
1998-Harry Haverland
1998-Elmer H. Marth
1998-Edmund A. Zottola
1999-A. Richard Brazis
1999-Michael H. Brodsky
1999-James M. Jay
1999-Robert T. Marshall
1999-Lawrence A. Roth
1999-Earl O. Wright

Honorary Life Membership Award

1957-J. H. Shrader
1958-H. Clifford Goslee
1959-William H. Price
1960-None Given
1961-Sarah Vance Dugan
1962-None Given
1963-Cyrie Kay Johns and Harold Macy
1964-C. B. and Arthur L. Shogren
1965-Fred Basselt and Ivan Parkin
1966-Milton R. Fisher
1967-Charles A. Abele and Luther A. Black
1968-M. P. Baker and William C. Frazier
1969-John Faulkner
1970-Harold J. Barnum
1971-William V. Hickey
1972-Clarence W. Dromgold and Evert Wallenfeldt
1973-Fred E. Uetz
1974-H. L. "Red" Thomasson and Ken G. Weckel
1975-Arthur E. Parker
1976-A. Bender Luce
1977-Harold Heiskell
1978-Karl K. Jones
1979-Joseph C. Olson, Jr.
1980-Alvin E. Tesdal and Laurence G. Harmon
1981-Robert M. Parker
1982-None Given
1983-Orlowe Osten
1984-Paul Elliker
1985-Patrick J. Dolan, Franklin W. Barber and Clarence K. Luchterhand
1986-John G. Collier
1987-Elmer Marth and James Jezeski
1988-Kenneth Whaley and Paul J. Pace
1989-Earl Wright and Vernon Cupps
1990-Joseph E. Edmondson
1991-Leon Townsend and Dick B. Whitehead
1992-A. Richard Brazis and Harry Haverland
1993-None Given
1994-Ken Kirby
1995-Lloyd B. Bullerman and Robert T. Marshall
1996-Richard C. Swanson
1997-Frank L. Bryan
1998-Henry V. Atherton and David D. Fry
1999-Sidney W. Barnard, Michael H. Brodsky, Charles W. Felix, and James L. Smith

Harry Haverland Citation Award

Sponsored by DiverseyLever/U.S. Food Group, Cincinnati, Ohio

1951-J. H. Shrader and William B. Palmer (posthumously)
1952-Charles A. Abele
1953-Clarence Weber
1954-Cyrie Kay Johns
1955-R. G. Ross
1956-Ken G. Weckel
1957-Fred C. Baselt
1958-Milton R. Fisher
1959-John D. Faulkner
1960-Luther A. Black
1961-Harold S. Adams
1962-Franklin W. Barber
1963-Merle P. Baker
1964-William K. Moseley
1965-H. L. "Red" Thomasson
1966-Joseph C. Olson, Jr.
1967-William V. Hickey
1968-A. Kelley Saunders
1969-Karl K. Jones
1970-Ivan E. Parkin
1971-L. Wayne Brown
1972-Ben Luce
1973-Samuel O. Noles
1974-John C. Schilling
1975-A. Richard Brazis
1976-James Meany
1977-None Given
1978-Raymond A. Belknap
1979-Harold E. Thompson, Jr.

1980-Don Raffel
1981-Henry V. Atherton
1982-None Given
1983-William B. Hasting
1984-Elmer H. Marth
1985-Ralston B. Read, Jr.
1986-Cecil E. White
1987-None Given
1988-Carl Vanderzant
1989-Clem Honer
1990-None Given
1991-Frank Bryan
1992-Ewen C. D. Todd
1993-Robert C. Tiffin
1994-Sidney E. Barnard
1995-Charles W. Felix
1996-Joseph J. Disch
1997-Earl O. Wright
1998-Anna M. Lammerding
1999-John C. Bruhn

Educator-Industry Award

1973-Walter A. Krienke
1974-Richard P. March
1975-K. G. Weckel
1976-Burdet H. Heinemann
1977-Elmer H. Marth
1978-James B. Smathers
1979-Joseph Edmondson
1980-James R. Welch
1981-Francis F. Busta

In 1982, this award was split into the Harold Barnum Industry Award and the Educator Award.

Harold Barnum Industry Award

Sponsored by Nasco International, Fort Atkinson, Wisconsin

1982-Howard Ferreira
1983-C. Dee Clingman
1984-Omer Majerus
1985-William L. Arledge
1986-Hugh C. Munns
1987-John H. Silliker
1988-Kenneth Kirby
1989-Lowell Allen
1990-Roy Ginn
1991-Thomas C. Everson
1992-Ronald Case
1993-David D. Fry
1994-R. Bruce Tompkin
1995-Damien A. Gabis
1996-Dane T. Bernard
1997-John G. Cerveny
1998-None Given
1999-Russell S. Flowers

Educator Award

Sponsored by Nelson-Jameson, Inc., Marshfield, Wisconsin

1982-Floyd Bodyfelt
1983-John Bruhn
1984-R. Burt Maxcy
1985-Lloyd B. Bullerman
1986-Robert T. Marshall
1987-David K. Bandler
1988-Edmund A. Zottola
1989-Vernal Packard
1990-Michael Stiles
1991-William E. Sandine
1992-William S. LaGrange
1993-Irving J. Pflug
1994-Kenneth R. Swartzel
1995-Robert B. Gravani
1996-Cameron R. Hackney
1997-Purnendu C. Vasavada
1998-Ronald H. Schmidt
1999-Eric A. Johnson

Sanitarian Award

Sponsored by Ecolab Inc., Food and Beverage Division, St. Paul, Minnesota

1952-Paul Corash
1953-E. F. Meyers
1954-Kelley G. Vester
1955-B. G. Tennent
1956-John H. Fritz
1957-Harold J. Barnum
1958-Karl A. Mohr
1959-William Kempa
1960-James C. Barringer
1961-Martin C. Donovan
1962-Larry Gordon
1963-R. L. Cooper
1964-None Given
1965-Harold R. Irvin
1966-Paris B. Boles
1967-Roger L. Stephens
1968-Roy T. Olson
1969-W. R. McLean
1970-None Given
1971-Shelby Johnson
1972-Ambrose P. Bell
1973-None Given
1974-Clarence K. Luchterhand
1975-Samuel C. Rich
1976-Melvin W. Jefferson
1977-Harold Bengsch
1978-Orlowe Osten
1979-Bailus Walker, Jr.
1980-John A. Baghott
1981-Paul Pace

1982-Edwin L. Ruppert
1983-None Given
1984-Harold Wainess
1985-Harry Haverland
1986-Jay Boosinger
1987-Erwin P. Gadd
1988-Kirmon Smith
1989-Robert Gales
1990-Leon Townsend
1991-James I. Kennedy
1992-Dick B. Whitehead
1993-Lawrence Roth
1994-Charles Price
1995-Everett E. Johnson
1996-Leon H. Jensen
1997-Randall A. Daggs
1998-Terry B. Musson
1999-Gloria I. Swick

Developing Scientist Award

Sponsored by the Foundation Fund, Des Moines, Iowa

1986-	1st	Christine Bruhn
	2nd	Elliott T. Ryser
	3rd	Eileen M. Rosenow
	4th	Lisa M. Flores
	5th	Kamal M. Kamaly
1987-	1st	R. K. Lindenthal
	2nd	Elliott T. Ryser
	3rd	Kathleen M. Knutson
	4th	A. A. Airoldi
	5th	Michelle M. Schaack
1988-	1st	A. A. Airoldi
	2nd	Stephen Ingham
	3rd	Douglas Marshall
	4th	B. J. Overdahl
	5th	P. K. Cassiday
1989-	1st	Nancy Nannen
	2nd	Diane West
	3rd	David Baker
	4th	Karl Eckner
	5th	Hassan Gourama
1990-	1st	Bob Roberts
	2nd	Anna Lammerding
	3rd	Hassan Gourama
	4th	Anna Lambert
	5th	Mona Wahby
1991-	1st	Andrea O. Baloga
	2nd	Elaine D. Berry
	3rd	J. Eric Line
	4th	Donna Williamson
	5th	Keith R. Schneider
1992-	1st	Gary J. Leyer
	2nd	Janice M. Baker
	3rd	Kyle Sashara
	4th	Lynn McIntyre
	5th	Kwang Yup Kim
1993-	1st	Randall K. Phebus
	2nd	J. Eric Line
	3rd	David H. Toop
	4th	Lee-Ann Jaykus
	5th	Tom Yezzi
1994-Oral	1st	J. David Monk
	2nd	Charles Powell
	3rd	Nandini Natraja
Poster	1st	Ratih Dewanti
	2nd	Jitu R. Patel
	3rd	Chen-Jang Liu
1995-Oral	1st	Maria Nazarowec-White
	2nd	Peter Bodnaruk
	3rd	Tina S. Schwach
Poster	1st	James D. Schuman
	2nd	Willie Taylor
	3rd	Wei Tan
1996-Oral	1st	Abbey Nutsch
	2nd	M. Rocelle S. Clavero
	3rd	Robert Williams
Poster	1st	Rod Worobo
	2nd	John Czajka
	3rd	Sherri Kochevar
1997-Oral	1st	Doris D'Souza
	2nd	Paris Leggitt
	3rd	Kunho Seo
Poster	1st	Lisa Lucore
	2nd	Soraya Rosenfield
	3rd	Jeffrey Semanchek
1998-Oral	1st	Peter J. Taormina
	2nd	Brian Shofran
	3rd	Amanda E. Whitfield
Poster	1st	Aysegul Eyigor
	2nd	Ronald D. Smiley
	3rd	Jianming Ye
1999-Oral	1st	Susan Abraham
	2nd	Peter J. Taormina
	3rd	Robert L. Sudler, Jr.
Poster	1st	Ziad W. Jaradat
	2nd	Kazue Takeuchi
	3rd	Yongsoo Jung

Food Safety Award

Sponsored by The National Food Processors Association, Washington, District of Columbia

1998	Food Research Institute at the University of Wisconsin-Madison, Madison, Wisconsin
1999	Michael P. Doyle

Samuel J. Crumbine Award

Sponsored by The Conference for Food Protection in cooperation with The American Academy of Sanitarians; The Association of Food and Drug Officials; The Foodservice & Packaging Institute, Inc.; The International Association for Food Protection.; The International Food Safety Council; The National Association of County and City Health Officials; The National Environmental Health Association; NSF International; Public Health Foundation Enterprises, Inc.; and Underwriters Laboratories, Inc.

From 1955 to 1966 two awards were given: the first for general environmental health, the second for food protection. From 1968 to 1973, the award was suspended due to a general lack of innovation in food protection programs during that period.

1955 Cowlitz-Wahkiakum County Department of Public Health, Washington
New York City Department of Public Health, New York City, New York

1956 Tulsa City-County Department of Public Health, Tulsa, Oklahoma
Macon-Bibb-Jones County Department of Public Health, Georgia

1957 San Jose Department of Public Health, San Jose, California
San Diego County Department of Public Health, San Diego, California

1958 Spokane County Department of Public Health, Spokane, Washington
Los Angeles County Department of Public Health, Los Angeles, California

1959 San Diego County Department of Public Health, San Diego, California
Salt Lake City Department of Public Health, Salt Lake City, Utah

1960 Marion County Department of Public Health, Salem, Illinois
San Bernardino County Department of Public Health, San Bernardino, California

1961 Albuquerque Environmental Health Department, Albuquerque, New Mexico
Philadelphia County Department of Public Health, Philadelphia, Pennsylvania

1962 Rocky Mount Department of Public Health, Rocky Mount, North Carolina
Seattle-King County Department of Public Health, Seattle, Washington

1963 Hamilton County Department of Public Health, Cincinnati, Ohio
Lake County County Department of Public Health, Waukegon, Illinois

1964 Orange County Department of Public Health, Santa Ana, California

1965 Spokane County Department of Public Health, Spokane, Washington
Albuquerque Environmental Health Department, Albuquerque, New Mexico

1966 Imperial County Department of Public Health, El Centro, California
Jefferson County Department of Public Health, Birmington, Alabama

1967 Salt Lake City Department of Public Health, Salt Lake City, Utah

1974 Lexington-Fayette County Department of Public Health, Lexington, Kentucky

1975 None given

1976 Region VI Department of Public Health, Roswell, New Mexico

1977 Los Angeles County Department of Public Health, Los Angeles, California

1978 Arlington County Department of Public Health, Arlington, Virginia

1979 Suffolk County Department of Public Health, Riverhead, Virginia

1980 Allegheny County Department of Public Health, Pittsburgh, Pennsylvania

1981 Nassau County Department of Public Health, Mineola, New York

1982 Winnebago County Department of Public Health, Rockford, Illinois

1983 Pima County Department of Public Health, Tucson, Arizona

1984 Southeastern District Department of Public Health, Idaho

1985 Montgomery County Department of Public Health, Dayton, Ohio

1986 Tri-County Department of Public Health, Colorado

1987 Snohomish Health District, Everett, Washington

1988 San Bernardino County Department of Public Health, San Bernardino, California

1989 Albuquerque Environmental Health Department, Albuquerque, New Mexico

1990 San Joaquin County Environmental Health Division, Stockton, California

1991 Tacoma-Pierce County Health Department, Tacoma, Washington

1992 Boulder County Health Department, Boulder, Colorado

1993 Allegheny County Pennsylvania Health Department, Pittsburgh, Pennsylvania

1994 Du Page County Health Department, Wheaton, Illinois

1995 None given

1996 Snohomish Health District, Everett, Washington

1997 Madison Department of Public Health, Madison, Wisconsin

1998 Clark County Health District, Las Vegas, Nevada

1999 Lake County Health Department, Waukegan, Illinois

C. B. Shogren Memorial Award

1972-Iowa Affiliate
1973-Kentucky Affiliate
1974-Washington Affiliate
1975-Illinois Affiliate
1976-Wisconsin Affiliate
1977-Minnesota Affiliate
1978-None Given
1979-New York Affiliate
1980-Pennsylvania Affiliate
1981-Missouri Affiliate
1982-South Dakota Affiliate
1983-Washington Affiliate
1984-None Given
1985-Pennsylvania Affiliate
1986-None Given
1987-New York Affiliate
1988-Wisconsin Affiliate
1989-Georgia Affiliate
1990-Texas Affiliate
1991-Georgia Affiliate
1992-Georgia Affiliate
1993-New York Affiliate
1994-Illinois Affiliate
1995-Wisconsin Affiliate
1996-Wisconsin Affiliate
1997-Florida Affiliate
1998-Ontario Affiliate
1999-Wisconsin Affiliate

Membership Achievement Award

Highest Percentage Increase

1998-Alabama Affiliate
1999-Kansas Affiliate

Membership Achievement Award

Highest Number Increase

1986-Iowa Affiliate
1987-Florida Affiliate
1988-Florida Affiliate
1989-California Affiliate
1990-California Affiliate
1991-Illinois Affiliate
1992-California Affiliate
Illinois Affiliate
1993-California Affiliate
1994-California Affiliate
1995-Texas Affiliate
1996-California Affiliate
1997-California Affiliate
1998-California Affiliate
1999-California Affiliate

Michelson Laboratories, Inc.
6280 Chalet Drive, Commerce, California 90040-3704
TEL (562) 928-0553 / FAX (562) 927-6625
TOLL FREE: (888) 941-5050
E-mail: mlabs@michelsonlab.com Web Site: www.michelsonlab.com

COMPLETE ANALYSIS SPECIALIZING IN:
Chemical, Microbiological, Entomological,
Nutritional labeling, Consulting, Quality Assurance,
IMS-USPHS-FDA, Japanese Ministry of Health & Welfare

Member ACIL

ISO 25 Accredited through A2LA
"Our Experience is Your Protection"

Sustaining Member

CALL *for abstracts*

International Association for
Food Protection
Formerly IAMFES

87th Annual Meeting
August 6-9, 2000
Atlanta, Georgia

General Information

1. Complete the Abstract Submission Form.
2. All presenters must register for the Annual Meeting and assume responsibility for their own transportation, lodging, and registration fees.
3. There is no limit on the number of abstracts registrants may submit. However, the presenter must present their presentations.
4. Accepted abstracts will be published in the Program and Abstract Book. Editorial changes will be made to accepted abstracts at the discretion of the Program Committee.
5. Photocopies of the abstract form may be used.
6. Membership in the Association is not required for presenting a paper at the International Association for Food Protection Annual Meeting.

Presentation Format

1. Technical – Oral presentations will be scheduled with a maximum of 15 minutes, including a two to four minute discussion. Projectors for 35-mm slides will be available. Other equipment may be used at the presenter's expense. Prior authorization from the office must be obtained. Overhead projectors will not be allowed.
2. Poster – Freestanding boards will be provided for presenting posters. Handouts may be used, but audiovisual equipment will not be available. The presenter will be responsible for bringing pins and velcro.

Instructions for Preparing Abstracts

1. Title – The title should be short but descriptive. The first letter in each word in the title and proper nouns should be capitalized.
2. Authors – List all authors using the following style: surname followed by a comma then the first name.
3. Presenter Name & Title – List the full name and title of the person who will present the paper.
4. Presenter Address – List the name of the department, institution and full postal address (including zip/postal code and country).
5. Phone Number – List the phone number, including area code, country, and city of the presenter.
6. Fax Number – List the fax number, including area code, country, and city of the presenter.
7. E-mail – List the E-mail address for the presenter.
8. Format preferred – Check the box to indicate oral or poster format. The Program Committee makes the final decision on the format of the abstract.
9. Developing Scientist Awards Competitions – Check the box to indicate if the paper is to be presented by a student in this competition. A signature and date is required from the major professor or department head. See "Call for Entrants in the Developing Scientist Awards Competitions."
10. Abstract – Type abstract, Double-spaced in the space provided or on a separate sheet of paper using a 12-point font size. No more than 250 words.

Abstract Submission

Abstracts submitted for the International Association for Food Protection 87th Annual Meeting in Atlanta, Georgia August 6-9, 2000 will be evaluated for acceptance by the Program Committee. Please be sure to follow format instructions above carefully; failure to do so may result in rejection. Information in the abstract data must not have been previously published in a copyrighted journal.

Submit your abstract to the office. Abstracts must be received no later than January 10, 2000.

Return the completed abstract form through one of the following methods:

1. Regular mail: Abstracts may be sent by post or express courier along with a disk copy (text or MS Word™ format) to the following address:

   Abstract Submission
   International Association for Food Protection
   6200 Aurora Avenue, Suite 200W
   Des Moines, Iowa 50322-2863, USA

2. E-mail: Submit via E-mail as an attached text or MS Word™ document to abstracts@foodprotection.org.
3. On-line: Use the on-line abstract submission form located at www.foodprotection.org.

Selection Criteria

1. Abstracts must accurately and briefly describe:
   (a) the problem studied and/or objectives;
   (b) methodology;
   (c) essential results; and
   (d) conclusions and/or significant implications.
2. Abstracts must report the results of original research pertinent to the subject matter. Papers should report the results of applied research on: food, dairy and environmental sanitation; foodborne pathogens; food and dairy microbiology; food and dairy engineering; food and dairy chemistry; food additives and residues; food and dairy technology; food service and food administration; quality assurance/control; mastitis; environmental health; waste management and water quality. Papers may also report subject matter of an educational and or nontechnical nature.
3. Research must be based on accepted scientific practices.
4. Research should not have been previously presented nor intended for presentation at another scientific meeting. Papers should not appear in print prior to the Annual Meeting.
5. Results should be summarized. Do not use tables or graphs.

Rejection Reasons

1. Abstract was not prepared according to the "Instruction for Preparing Abstracts."
2. Abstract does not contain essential elements as described in "Selection Criteria."
3. Abstract reports inappropriate or unacceptable subject matter, is not based on accepted scientific practices, or the quality of the research or scientific approach is inadequate.
4. Work reported appears to be incomplete and/or data are not presented. Indication that data will be presented is not acceptable.
5. The abstract was poorly written or prepared including spelling and grammatical errors.
6. Results have been presented/published previously.
7. The abstract was received after the deadline for submission.
8. Abstract contains information that is in violation of the International Association for Food Protection Policy on Commercialism.

Projected Deadlines/Notification

Abstract Submission Deadline: January 10, 2000.
Acceptance/Rejection Notification: March 1, 2000.

Contact Information

Questions regarding abstract submission can be directed to Bev Corron, 515.276.3344 or 800.369.6337; E-mail: bcorron@foodprotection.org.

Program Chairperson:

David Golden
University of Tennessee
Dept. of Food Science and Technology
Knoxville, TN 37901-1071, USA
Phone: 423.974.7247
Fax: 423.974.7332
E-mail: dgolden@utk.edu

ABSTRACT *form*

DEADLINE: Must be Received by January 10, 2000

Follow instructions on page 157

(1) Title of Paper _____

_____

(2) Authors _____

_____

(3) Full Name and Title of Presenter _____

_____

(4) Institution and Address of Presenter _____

_____

(5) Phone Number: _____

(6) Fax Number: _____

(7) E-mail: _____

(8) Format preferred: ☐ Oral ☐ Poster ☐ No Preference

NOTE: Selected presentations may be recorded (audio or visual). The Program Committee will make the final decision on presentation format.

(9) Developing Scientist Awards Competitions ☐ Yes Graduation date: _____

Major Professor/Department Head approval (signature and date): _____

(10) TYPE abstract, DOUBLE-SPACED, in the space provided or on a separate sheet of paper using a 12-point font size. No more than 250 words.

Call for Entrants in the Developing Scientist Awards Competitions

Supported by the International Association for Food Protection Foundation

The International Association for Food Protection is pleased to announce the continuation of its program to encourage and recognize the work of students and recent graduates in the field of food safety research. Qualified individuals may enter either the oral or poster competition.

Purpose

1. To encourage students and recent graduates to present their original research at the Annual Meeting.
2. To foster professionalism in students and recent graduates through contact with peers and professional Members of the Association.
3. To encourage participation by students and recent graduates in the Association and the Annual Meeting.

Presentation Format

Oral Competition – The Developing Scientist Oral Awards Competition is open to graduate students enrolled or recent graduates from M.S. or Ph.D. programs or undergraduate students at accredited universities or colleges. Presentations are limited to 15 minutes, which includes two to four minutes for discussion.

Poster Competition — The Developing Scientist Poster Awards Competition is open to students enrolled or recent graduates from undergraduate or graduate programs at accredited universities or colleges. The presenter must be present to answer questions for a specified time (approximately two hours) during the assigned session. Specific requirements for presentations will be provided at a later date.

General Information

1. Competition entrants cannot have graduated more than a year prior to the deadline for submitting abstracts.
2. Accredited universities or colleges must deal with environmental, food or dairy sanitation, protection or safety research.
3. The work must represent original research completed and presented by the entrant.
4. Entrants may enter only one paper in either the oral or poster competition.
5. All entrants must register for the Annual Meeting and assume responsibility for their own transportation, lodging, and registration fees.
6. Acceptance of your abstract for presentation is independent of acceptance as a competition finalist. Competition entrants who are chosen as finalists will be notified of their status by the chairperson by June 1, 2000.
7. All entrants with accepted abstracts will receive complimentary, one-year Association Membership, which includes their choice of *Dairy, Food and Environmental Sanitation* or *Journal of Food Protection*.
8. In addition to adhering to the instruction in the "Call for Abstracts," competition entrants must check the box to indicate if the paper is to be presented by a student in this competition. A signature and date is required from the major professor or department head.

Judging Criteria

A panel of judges will evaluate abstracts and presentations. Selection of up to ten finalists for each competition will be based on evaluations of the abstracts and the scientific quality of the work. All entrants will be advised of the results by June 1, 2000.

Only competition finalists will be judged at the Annual Meeting and will be eligible for the awards. All other entrants with accepted abstracts will be expected to be present as part of the regular Annual Meeting. The presentations will not be judged and they will not be eligible for the awards.

Judging criteria will be based on the following:

1. Abstract - clarity, comprehensiveness and conciseness.
2. Scientific Quality - Adequacy of experimental design (methodology, replication, controls), extent to which objectives were met, difficulty and thoroughness of research, validity of conclusions based upon data, technical merit and contribution to science.
3. Presentation - Organization (clarity of introduction, objectives, methods, results and conclusions), quality of visuals, quality and poise of presentation, answering questions, and knowledge of subject.

Finalists

Awards will be presented at the International Association for Food Protection Annual Meeting Awards Banquet to the top three presenters (first, second and third places) in both the oral and poster competitions. All finalists will receive a complimentary Awards Banquet ticket and are expected to be present at the banquet where the awards winners will be announced and recognized.

Awards

First Place - $500 and an engraved plaque
Second Place - $300 and a framed certificate
Third Place - $100 and a framed certificate

Award winners will also receive a complimentary, one-year Membership including *Dairy, Food and Environmental Sanitation* and *Journal of Food Protection*.

POLICY *on commercialism*

1. INTRODUCTION

No printed media, technical sessions, symposia, posters, seminars, short courses, and/or all related type forums and discussions offered under the auspices of the International Association for Food Protection (hereafter referred to as to Association forums) are to be used as platforms for commercial sales or presentations by authors and/or presenters (hereafter referred to as authors) without the expressed permission of the staff or Executive Board. The Association enforces this policy in order to restrict commercialism in technical manuscripts, graphics, oral presentations, poster presentations, panel discussions, symposia papers, and all other type submissions and presentations (hereafter referred to as submissions and presentations), so that scientific merit is not diluted by proprietary secrecy.

Excessive use of brand names, product names or logos, failure to substantiate performance claims, and failure to objectively discuss alternative methods, processes, and equipment are indicators of sales pitches. Restricting commercialism benefits both the authors and recipients of submissions and presentations.

This policy has been written to serve as the basis for identifying commercialism in submissions and presentations prepared for the Association forums.

2. TECHNICAL CONTENT OF SUBMISSIONS AND PRESENTATIONS

2.1 Original Work

The presentation of new technical information is to be encouraged. In addition to the commercialism evaluation, all submissions and presentations will be individually evaluated by the Program Committee chairperson, technical reviewers selected by the Program Committee chairperson, session convenor, and/or staff on the basis of originality before inclusion in the program.

2.2 Substantiating Data

Submissions and presentations should present technical conclusions derived from technical data. If products or services are described, all reported capabilities, features or benefits, and performance parameters must be substantiated by data or by an acceptable explanation as to why the data are unavailable (e.g., incomplete, not collected, etc.) and, if it will become available, when. The explanation for unavailable data will be considered by the Program Committee chairperson and/or technical reviewers selected by the Program Committee chairperson in order to ascertain if the presentation is acceptable without the data. Serious consideration should be given to withholding submissions and presentations until the data are available as only those conclusions that might be reasonably drawn from the data may be presented. Claims of benefit and/or technical conclusions not supported by the presented data are prohibited.

2.3 Trade Names

Excessive use of brand names, product names, trade names, and/or trademarks is forbidden. A general guideline is to use proprietary names once and thereafter to use generic descriptors or neutral designations. Where this would make the submission or presentation significantly more difficult to understand, the Program Committee chairperson, technical reviewers selected by the Program Committee chairperson, session convenor, and/or staff will judge whether the use of trade names, etc., is necessary and acceptable.

2.4 "Industry Practice" Statements

It may be useful to report the extent of application of technologies, products, or services, however, such statements should review the extent of application of all generically similar technologies, products, or services in the field. Specific commercial installations may be cited to the extent that their data are discussed in the submission or presentation.

2.5 Ranking

Although general comparisons of products and services are prohibited, specific generic comparisons that are substantiated by the reported data are allowed.

2.6 Proprietary Information (See also 2.2.)

Some information about products or services may be proprietary to the author's agency or company, or to the user and may not be publishable. However, their scientific principles and validation of performance parameters must be described. Conclusions and/or comparisons may only be made on the basis of reported data.

2.7 Capabilities

Discussion of corporate capabilities or experiences are prohibited unless they pertain to the specific presented data.

3. GRAPHICS

3.1 Purpose

Slides, photographs, videos, illustrations, art work, and any other type visual aids appearing with the printed text in submissions or used in presentations (hereafter referred to as graphics) should be included only to clarify technical points. Graphics which primarily promote a product or service will not be allowed. (See also 4.6.)

3.2 Source

Graphics should relate specifically to the technical presentation. General graphics regularly shown in, or intended for, sales presentations cannot be used.

3.3 Company Identification

Names or logos of agencies or companies supplying the goods or services must not appear on the graphics, except on the first slide of the presentation. Slides showing products may not include predominant nameplates. Graphics with commercial names or logos added as background borders or corners are specifically forbidden.

3.4 Copies

Graphics that are not included in the preprint may be shown during the presentation only if they have been reviewed in advance by the Program Committee chairperson, session convenor, and/or staff, and have been determined to comply with this policy. Copies of these additional graphics must be available from the author on request by individual attendees. It is the responsibility of the session convenor to verify that all graphics to be shown have been cleared by Program Committee chairperson, session convenor, staff, or other reviewers designated by the Program Committee chairperson.

4. INTERPRETATION AND ENFORCEMENT

4.1 Distribution

This policy will be sent to all authors of submissions and presentations in the Association forums.

4.2 Assessment Process

Reviewers of submissions and presentations will accept only those that comply with this policy. Drafts of submissions and presentations will be reviewed for commercialism concurrently by both staff and technical reviewers selected by the Program Committee chairperson. All reviewer comments shall be sent to and coordinated by either the Program Committee chairperson or the designated staff. If any submissions are found to violate this policy, authors will be informed and invited to resubmit their materials in revised form before the designated deadline.

4.3 Author Awareness

In addition to receiving a printed copy of this policy, all authors presenting in a forum will be reminded of this policy by the Program Committee chairperson, their session convenor, or the staff, whichever is appropriate.

4.4 Monitoring

Session convenors are responsible for ensuring that presentations comply with this policy. If it is determined by the session convenor that a violation or violations have occurred or are occurring, he or she will publically request that the author immediately discontinue any and all presentations (oral, visual, audio, etc.), and will notify the Program Committee chairperson and staff of the action taken.

4.5 Enforcement

While both technical reviewers, session convenors, and/or staff may check submissions and presentations for commercialism, ultimately it is the responsibility of the Program Committee chairperson to enforce this policy through the session convenors and staff.

4.6 Penalties

If the author of a submission or presentation violates this policy, the Program Committee chairperson will notify the author and the author's agency or company of the violation in writing. If an additional violation or violations occur after a written warning has been issued to an author and his agency or company, the Association reserves the right to ban the author and the author's agency or company from making presentations in the Association forums for a period of up to two (2) years following the violation or violations.

CONSTITUTION *and bylaws table of contents*

Constitution

Article I. – Association 164

Article II. – Objectives 164

Article III. – Membership 164

Article IV. – Officers and Executive Board 164

Article V. – Affiliate Associations and Affiliate Council 164

Article VI. – Meetings 165

Article VII. – Amendments 165

Article VIII. – Bylaws 166

Bylaws

Section I. – Membership and Dues 166

Section II. – Officers and Executive Board 167

Section III. – Executive Director 168

Section IV. – Affiliate Associations 168

Section V. – Publications 169

Section VI. – Standing Committees, Special Committees, Professional Development Groups and Task Forces 169

Section VII. – Amendments 173

CONSTITUTION

Effective October 6, 1999

ARTICLE I.
ASSOCIATION

There is hereby created the International Association for Food Protection, Inc., not for pecuniary purposes, which shall hereinafter be referred to as IAFP.

The mission of IAFP shall be to provide food safety professionals worldwide with a forum to exchange information on protecting the food supply.

ARTICLE II.
OBJECTIVES

A. The objectives of IAFP are to:
   1. Provide a forum for professionals in the area of food safety and quality.
   2. Improve the professional status of the members.
   3. Assist members in their technical work and professional development.
   4. Disseminate information regarding the protection of the food supply.
   5. Promote sanitary methods and procedures for the development, production, processing, distribution, preparation and serving of food.
   6. Promote methods and procedures for supervision and inspection of the production, processing, distribution, preparation and serving of food.
   7. Promote improved methods for the examination of food samples.
   8. Promote the development and adoption of uniform equipment and quality standards to improve the sanitary handling of food.
   9. Promote methods and procedures for protecting and improving the food supply.
   10. Cooperate with other professional groups in the improvement and promotion of food safety worldwide.

ARTICLE III.
MEMBERSHIP

A. The classes of membership in IAFP shall be Individual and Sustaining.

B. The qualifications of the classes of members, the dues of each, the manner of their election to membership, and their respective rights and privileges shall be prescribed in the Bylaws, except as otherwise provided in this Constitution.

ARTICLE IV.
OFFICERS AND EXECUTIVE BOARD

A. The officers of IAFP shall be President, President-Elect, Vice President and Secretary, who shall hold these offices for one year or until their successors are elected or appointed, as provided in the Bylaws.
   1. At the termination of each Annual Meeting, the President-Elect, Vice President, and Secretary shall automatically succeed to the offices of President, President-Elect and Vice President, respectively.
   2. The Secretary will be elected by the members from candidates selected by the Nominating Committee, on a rotating basis, from education, government and industry members, as determined by majority ballot of votes cast.

B. The Executive Board shall consist of the Officers of IAFP, the Immediate Past President, and the Chairperson of the Affiliate Council.

C. The Executive Board must include, at all times, members officially connected with education, government, and industry. There must be at least one representative from each of the three categories at all times.
   1. If the status of any member of the Executive Board changes after election, or during the term of that office, or after pro tem appointment as provided in the Bylaws, so that the composition of members officially connected, as stated herein, is not maintained in the Executive Board, then such member shall be deemed ineligible without prejudice and such office shall be declared vacant.
   2. The elective officer(s) will continue in their respective office(s) until their successor(s) are duly elected or appointed, as provided in the Bylaws.

ARTICLE V.
AFFILIATE ASSOCIATIONS AND AFFILIATE COUNCIL

A. IAFP members residing in the same geographical area and functioning organizations whose objectives are consistent with those of IAFP, may apply for a Charter as an Affiliate Association, under conditions stipulated in the Bylaws.

B. An Affiliate Council shall be created.
   1. Each Affiliate Association shall have one delegate on the Affiliate Council. The delegate shall be a member of IAFP.

2. Each Affiliate Association shall have one vote through their authorized delegate.

3. The Affiliate Council parliamentary procedure shall be governed by Operational Guidelines, adopted by majority vote of Affiliate delegates representing all of the member affiliates and approved by the IAFP Executive Board. A copy of the current Affiliate Council Operational Guidelines shall be filed with the IAFP Executive Director.

4. The Affiliate Council shall elect officers as set forth in the Affiliate Council Operational Guidelines. The Affiliate Council shall designate an officer to keep a record of Council proceedings and authorized delegates, and shall submit the Council's recommendations to the Executive Board.

5. The Chairperson of the Affiliate Council shall represent the Affiliate Associations as a voting member of the IAFP Executive Board.

6. It shall be the function of the Affiliate Council:

   6.1 To be an advisory body to the Executive Board;

   6.2 To represent the interests of the Affiliate Associations to the Executive Board and IAFP members; and,

   6.3 To serve as the means for the interchange of ideas and recommendations on programs, activities, awards and procedures among and between the Affiliate Associations and the Executive Board.

   6.4 To assume responsibility for the IAFP Awards Committee.

ARTICLE VI.
MEETINGS

A. Each year, IAFP shall hold an Annual Business Meeting.

   1. A quorum, for any meeting to conduct business, shall consist of at least 50 voting members.

   2. Robert's Rules of Order shall govern the procedures at all IAFP meetings. Voting by proxy shall not be permitted.

B. Other meetings of IAFP may be called by the Executive Board by duly announcing any called meeting in the official publication of IAFP at least 60 days prior to the date of the meeting.

C. In case a quorum is not present to transact necessary business, the Executive Board is authorized to act for the best interests of IAFP.

D. The Executive Board shall meet at each IAFP Annual Business Meeting and at such other times as the President deems necessary.

   1. A quorum for Executive Board meetings shall consist of at least four members of the IAFP Executive Board and decisions shall be by a majority vote of those present.

   2. In the event of a tie vote, the presiding officer will be permitted to vote.

E. When, in the discretion of the Executive Board, it is considered advisable to conduct a vote on a question by mail ballot, a majority of the votes cast will be necessary to carry the proposition.

ARTICLE VII.
AMENDMENTS

A. Any member may propose amendments to the Constitution by submitting them in writing to the Executive Director, at least 60 days before the date of the next announced Annual Business Meeting.

   1. The Executive Director shall notify all members, at least 30 days before the Annual Business Meeting that the proposed amendments will be open for discussion at that meeting.

   2. Such proposed amendments, upon a majority affirmative vote of the members present shall, within 60 days, be submitted to the entire membership of IAFP by the Executive Director.

   3. All members voting on such amendments shall, within 45 days after issuance of such notification, register their vote in writing with the Executive Director, on sealed ballots furnished by IAFP.

   4. These ballots shall be opened by the Tellers Committee and counted and certified to the IAFP President by the Chairperson of the Tellers Committee. The results shall be reported by the IAFP President to the membership.

   5. If the proposed amendments are passed by a two-thirds vote of those members who register their votes with the Executive Director, they shall become a part of the Constitution from the date of such report and notice by the IAFP President.

ARTICLE VIII.
BYLAWS

The IAFP parliamentary procedure shall be governed by Bylaws, adopted by majority vote of voting members in attendance at a duly called meeting.

BYLAWS

Effective August 3, 1999

SECTION I.

MEMBERSHIP AND DUES

A. Types of Membership

There shall be two types of members in the Association:

1. Individual Members

   There shall be four categories of Individual Membership in the Association: Regular, Student, Retired and Honorary Life.

2. Sustaining Members

   There shall be a category for Sustaining Membership.

B. Membership Qualifications and Entitlements

1. Regular Members

   1.1 Regular members of IAFP shall be those persons who are engaged in or otherwise interested in the objectives of IAFP.

   1.2 Regular members shall be entitled to vote and hold office. They may serve on committees, as Affiliate delegates and as appointed representatives of IAFP.

2. Student Members

   2.1 Students pursuing undergraduate or graduate degrees in colleges or universities are entitled to membership in IAFP at one-half the dues of regular members.

   2.2 Student members may not hold office in IAFP, but may serve on committees, as Affiliate delegates and as appointed representatives of IAFP.

   2.3 Student members may be accorded privilege of the floor at meetings, but shall not be entitled to vote.

3. Retired Members

   3.1 Retired members who are no longer receiving compensation for work relating to the objectives of IAFP and who have been regular or sustaining members for at least ten years are entitled to membership at one-half the dues of regular members.

   3.2 Retired members shall be entitled to vote and hold office. They may serve on committees, as Affiliate delegates and as appointed representatives of IAFP.

4. Honorary Life Members

   4.1 Honorary life membership may be conferred on a member of IAFP, who, on account of their substantial contributions to the objectives of IAFP, have been nominated for consideration by a member(s) and confirmed by the Executive Board.

   4.2 Honorary life members may not hold office in IAFP, but may serve on committees, as Affiliate delegates and as appointed representatives of IAFP.

   4.3 Honorary life members may be accorded privilege of the floor at meetings and shall be entitled to vote.

   4.4 Honorary life members shall not be required to pay dues.

5. Sustaining Members

   5.1 Sustaining members shall be companies, organizations or persons who are interested in the objectives of IAFP.

   5.2 Sustaining members are entitled to special services as determined by the Executive Board of IAFP.

   5.3 Sustaining members shall be entitled to one Regular membership in IAFP for their representative at no additional cost.

      5.3.1 The name of the representative must be submitted to the Executive Director of IAFP at the time of membership.

      5.3.2 Other persons associated with the sustaining members' organization are not members of IAFP unless they have individual memberships.

6. Any person desiring membership in IAFP shall submit an application to the Executive Director. It is the responsibility of the Executive Director to ensure that applicants meet the eligibility requirements for membership.

7. Any person, having once become a member, may continue membership in IAFP so long as the annual membership dues are paid, except as provided in Section II, subsection B8, of these Bylaws.

   7.1 Any member who fails to pay annual dues by due date shall be placed on the inactive list.

      7.1.1 Members on the inactive list shall not receive publications of IAFP.

      7.1.2 Such member(s) may be reinstated within 90 days of their membership expiration date, upon payment of dues.

7.1.3 Any member who is delinquent in dues after 90 days will be removed from the inactive list.

7.1.3.1 Membership may be reestablished by filing an application and payment of annual dues.

7.1.3.2 Members rejoining after 90 days will be considered as new members and their anniversary date adjusted accordingly.

8. Each member of IAFP, in good standing, shall receive, at no extra cost, the regular issues of the official publication of IAFP and such other publications as the Executive Board may direct, for the period in which the dues are paid.

C. Collection of Dues:

1. The Executive Director shall collect annual membership dues for each member paying directly to IAFP.

1.1 Affiliate Associations may authorize the Executive Director to invoice their members for both Affiliate and IAFP dues. In such cases, the Executive Director will forward to the Affiliate, within 15 days after the last day of the preceding month, the dues collected for Affiliate membership.

1.2 Members of IAFP who pay local dues to more than one Affiliate Association will pay annual membership dues only once to IAFP and shall receive only one annual subscription to the official publication of IAFP.

SECTION II.

OFFICERS AND EXECUTIVE BOARD

A. Any person serving on the Executive Board of IAFP must be a regular, retired or sustaining member of IAFP in good standing.

B. Responsibilities of Executive Board

The full management of the affairs of IAFP shall be in the hands of the Executive Board. The responsibilities of the Executive Board shall be:

1. To act as trustee of IAFP property;

2. To direct the administrative work of IAFP, including all matters connected with its collaboration with other groups, institutions and its professional development;

3. To act for and on behalf of IAFP in any administrative, financial, educational, or other capacity, and report such action at the next Annual Business Meeting;

4. To execute the policies of IAFP and report to the members at the Annual Business Meeting any action taken that was not specifically authorized;

5. To make pro tem appointments to fill any vacancy or vacancies that may occur among the officer(s) and/or Executive Board members between IAFP meetings and to recommend the replacement of an officer at the Annual Business Meeting, because of inability or inactivity or for other causes which may be in the best interest of IAFP;

6. To make pro tem appointments to fill any vacancy or vacancies that may occur among the chairpersons of Standing Committees, Special Committees, PDGs, or Task Forces because of inability or inactivity or for other causes which may be in the best interest of IAFP;

7. To authorize the issuance or revocation of a Charter to an Affiliate Association;

8. To recommend expulsion from membership for cause by two-thirds of all votes cast, but in no case to recommend revocation without giving the member written notice of reasons for the contemplated action at least one month before action is taken and an opportunity for a hearing in person and/or a rebuttal in writing;

9. To set dues as may be necessary to achieve the objectives of IAFP and notify the members of amount of dues;

10. To set the time and place for the Annual Meeting;

11. To set the amount of the registration fee for the Annual Meeting;

12. To plan the Annual Meeting in cooperation with the Program Committee;

13. To employ an Executive Director for the Association and set his or her compensation and duties; and

14. To be responsible for all duties shown in Section III of these Bylaws in the absence of an Executive Director, due to illness, death, resignation, or prolonged absence.

C. Duties of Officers

1. President

1.1 The President shall preside at all meetings of IAFP and the Executive Board.

1.2 The President shall perform such other duties as they usually devolve upon the presiding officer or are required of this officer by the Constitution and Bylaws.

1.3 The President shall serve as member of the Samuel J. Crumbine Award Jury.

2. President-Elect

2.1 The President-Elect shall perform the duties of the President, in the President's temporary absence, and shall succeed the President when the President's term expires.

2.2. The President-Elect shall recommend members as incoming chairpersons of all Committees, Professional Development Groups and Task Forces who will take office in the year in which the President-Elect becomes President, for confirmation by the Executive Board, unless otherwise directed by the Constitution and Bylaws.

2.3 The President-Elect will also appoint the chairperson of the Nominating Committee and the Tellers Committee for the year in which the President-Elect becomes President.

2.4 The President-Elect shall coordinate the planning of the Annual Meeting.

2.5 The President-Elect shall recommend an individual to be honored as the Ivan Parkin Lecturer at the Annual Meeting for confirmation by the Executive Board.

2.6 The President-Elect shall serve as an observer of the Samuel J. Crumbine Award Jury.

3. Vice President

3.1 The Vice President shall perform the duties of the President-Elect in the President-Elect's temporary absence and shall succeed the President-Elect when the President-Elect's term expires. In the event of the temporary absence of the President-Elect and President, the Vice President will perform the duties of both offices.

3.2 The Vice President shall serve as the liaison with all Committees, Professional Development Groups and Task Forces of IAFP and shall make recommendations to the Executive Board regarding their organization and structure.

4. Secretary

4.1 The Secretary shall perform the duties of the Vice President, in the Vice President's temporary absence and shall succeed the Vice President when the Vice President's term expires. In the event of the temporary absence of the President, President-Elect and Vice President, the Secretary will perform the duties of all offices.

4.2 The Secretary shall be responsible for maintaining minutes of IAFP proceedings.

4.3 The Secretary, with the assistance of the Executive Director and staff, shall record and report all minutes of meetings of the Executive Board, including the Annual Business Meeting at the Annual Meeting.

4.4 The Secretary shall give the invocation at the opening of the Awards Banquet at the Annual Meeting.

SECTION III.

EXECUTIVE DIRECTOR

A. The Executive Board shall hire an Executive Director to perform the following duties:

1. Keep a current list of names and contact information of IAFP members and the publications they are entitled to receive;
2. Assemble and transmit to the Scientific Editors of the publications of IAFP, all papers and other matters worthy of publication, in a timely manner after receipt from authors;
3. Issue notices of all meetings, conduct correspondence pertaining to the affairs of IAFP and perform other duties incident to the office as the Executive Board may authorize;
4. Receive all monies due IAFP, giving receipt and keeping account thereof;
5. Faithfully care for all monies received, paying out expenses as authorized by the Executive Board and keeping account thereof;
6. File a surety bond with the President of IAFP in an amount as directed by the Executive Board;
7. Provide a detailed report of the financial condition of IAFP at the Annual Business Meeting;
8. With the approval of the Executive Board, employ all staff and set their compensation in accordance with the approved budget, as well as define their specific duties; and
9. Provide other services as directed by the Executive Board.

SECTION IV.

AFFILIATE ASSOCIATIONS

A. The Secretary of the Affiliate Association or other duly authorized officer shall submit an Affiliate annual report including the current names and contact information of each Affiliate member, and other official business, to the Executive Director of IAFP at least three months prior to the IAFP Annual Meeting.

B. Any Affiliate Association may use the expression Affiliated with the INTERNATIONAL ASSOCIATION FOR FOOD PROTECTION, INC., or an equivalent legend that is approved by the IAFP Executive Board.

C. In addition to the delegate, the President of Affiliate associations must be a member of IAFP.

D. The conditions for authorizing the issuance of a Charter to an Affiliate Association are as follows:

1. When a regional group of members of IAFP or an already existing organization want to form an Affiliate Association, a group of at least five members of IAFP will write a letter of request and forward it to the Executive Director of IAFP with the following information:

1.1 A list of names and contact information of the IAFP members forming the proposed Affiliate Association;

1.2 A list of names and contact information of the officers of the proposed Affiliate Association;

1.3 The name of the proposed Affiliate Association and a definition of the geographical area desired to be covered;

1.4 A copy of the proposed Affiliate Constitution and Bylaws;

1.5 An attested copy of the minutes authorizing said application.

2. Upon majority vote of the Executive Board, the President of IAFP will notify the responsible officer of the applicant organization concerning the action taken.

3. After acceptance of the application by the Executive Board, a Charter will be executed to the Affiliate Association.

3.1. The Charter will be presented to the duly authorized Affiliate representative member at the IAFP Annual Meeting or at the Annual Meeting of the Affiliate.

E. An Affiliate Association Charter may be revoked by the IAFP Executive Board:

1. Upon recommendation by the Affiliate Council, on two-thirds vote of the total number of votes cast by that Council after due and reasonable notice has been given in writing at least three months before such a vote is to be taken and a reasonable opportunity is given for a hearing; or

2. For one of the following causes:

2.1 When the affairs of the Affiliate Association are not conducted consistent with the Constitution and Bylaws of IAFP; or

2.2 When the Affiliate Association has ceased to function for two years; or

2.3 When the Affiliate Association fails to maintain at least five members in IAFP for two consecutive years; or

2.4 When the Affiliate Association fails to maintain its President and delegate as IAFP Members.

SECTION V.
PUBLICATIONS

A. All publications of IAFP will be issued under the authority of the Executive Board.

1. Any Affiliate Association may publish its own material but must assume full responsibility therefore, and not obligate IAFP in any manner.

B. *Dairy, Food and Environmental Sanitation* shall be the official publication of IAFP and the *Journal of Food Protection* will be the scientific publication.

1. These Journals will be the property of IAFP, which will own the copyrights and all the articles published therein.

2. The Executive Board will appoint Scientific Editors for 4-year renewable terms and establish appropriate compensation.

SECTION VI.
STANDING COMMITTEES, SPECIAL COMMITTEES, PROFESSIONAL DEVELOPMENT GROUPS and TASK FORCES

Any person serving on an IAFP committee, or as an appointed representative of IAFP, shall be a current regular, student, retired, honorary life member or sustaining member of IAFP. All meetings, however, are open to members and non-members of IAFP. IAFP membership is not a requirement for participation on a Professional Development Group or Task Force; however, only IAFP members may serve as chairpersons or vice chairpersons. Committee chairpersons and vice chairpersons will be appointed preceding the Annual Meeting. The terms of office of all chairpersons and vice chairpersons shall begin at the IAFP Annual Meeting following their appointment or at a date designated by the President-Elect, except as provided elsewhere in the Bylaws.

A. Standing Committees

1. Standing committees provide operational or functional support to IAFP and shall consist of the following: *Dairy, Food and Environmental Sanitation* Management Committee, *Journal of Food Protection* Management Committee, and Program Committee.

1.1 Journal Management Committees

The Journal Management Committees (*Dairy, Food and Environmental Sanitation* Management Committee and *Journal of Food Protection* Committee) shall consist of a chairperson, vice chairperson and other individuals appointed by the President-Elect and confirmed by the Executive Board. Membership appointments shall be for 3-year terms on a rotating basis, with balanced representation from education, government and industry. The chairperson shall serve a 2-year term and is normally succeeded by the vice chairperson. All appointments may be renewed for one additional term.

1.1.1 The Journal Management Committees shall provide guidance to the Executive Board on matters concerning the Journals.

1.2 Program Committee

The Program Committee shall consist of a chairperson, vice chairperson and other individuals appointed by the President-Elect and confirmed by the Executive Board. Membership appointments shall be for 3-year terms on a rotating basis with balanced representation from education, government and industry. The chairperson shall serve a 1-year term, usually the third year of their 3-year term as member and is normally succeeded by the vice-chairperson. All appointments may be renewed for one additional term.

The Program Committee shall:

1.2.1 Develop the scientific and technical content of the Annual Meeting program;

1.2.2 Evaluate abstracts of submitted papers;

1.2.3 Identify symposia and speakers;

1.2.4 Identify conveners for symposia and technical sessions;

1.2.5 Establish the timetable for all symposia and technical sessions;

1.2.6 Meet at each Annual Meeting and other times as deemed necessary; and

1.2.7 Oversee Developing Scientist Awards Committee.

B. Special Committees

1. Special Committees provide support services to IAFP on a continuous basis. Special Committees of IAFP shall consist of the following: Audiovisual Library, Awards, Black Pearl Award, Communicable Diseases Affecting Man, Constitution and Bylaws, Developing Scientist Award, Fellows, Foundation Fund, Nominating, Past Presidents, Sanitary Procedures, and Tellers.

1.1 Audiovisual Library Committee

The Audiovisual Library Committee shall consist of a chairperson and vice chairperson recommended by the President-Elect and confirmed by the Executive Board. The chairperson, subject to the Executive Board's review shall appoint other Committee members. All appointments shall be for 2-year renewable terms. The Audiovisual Library Committee shall:

1.1.1 Review and evaluate audiovisual materials for accuracy and appropriateness of content;

1.1.2 Make recommendations regarding the purchase of audiovisual materials; and

1.1.3 Provide guidance to the Executive Board on matters concerning the IAFP Audiovisual Library.

1.2 Awards Committee

The Awards Committee is under the jurisdiction of the Affiliate Council. The chairperson of the Awards Committee is the Immediate Past Affiliate Council Chairperson.

1.2.1 IAFP Awards:

The Awards Committee is responsible for selecting recipients for IAFP awards, from nominations received by the Executive Director, unless otherwise designated by the Bylaws. Selection guidelines are established and approved by the Executive Board. The following awards are under the purview of the Awards Committee:

Sanitarian
Educator
Harold Barnum Industry
Harry Haverland Citation

Each of the above individual award selection committees consists of three members. The Awards Committee Chairperson (Immediate Past Affiliate Council Chairperson) will recommend members for 3-year appointments with staggered terms to be confirmed by the Executive Board. In their third year of service, a member is designated to serve as chairperson of the individual award selection committee.

1.2.2 Affiliate Awards

C.B. Shogren Memorial
Other Affiliate Awards as designated by the Affiliate Council

Recipients of the C.B. Shogren Memorial and other Affiliate Awards are selected by a committee consisting of the Chairperson and Secretary of the Affiliate Council and the Immediate Past Affiliate Council Chairperson based on information submitted as part of the Affiliate Annual Reports.

1.3 Black Pearl Selection Committee

The Black Pearl Selection Committee shall consist of a chairperson (the Immediate Past President), and four other individuals recommended by the chairperson to the President-Elect and confirmed by the Executive Board. At least one member of the committee shall have served the preceding year. The Black Pearl Selection Committee selects the recipient of the Black Pearl Award from nominations received by the Executive Director.

1.4 Committee on Communicable Diseases Affecting Man

The Committee on Communicable Diseases Affecting Man shall consist of a chairperson and vice chairperson recommended by the President-Elect and confirmed by the Executive Board. The chairperson, subject to the Executive Board's review shall appoint other committee members. All appointments shall be for 2-year renewable terms. The Committee on Communicable Diseases Affecting Man shall:

1.4.1 Review information on epidemiology and control of communicable diseases that are of primary concern to food safety and related areas;

1.4.2 Prepare manuals and articles addressing investigation and control of problems related to food safety.

1.5 Constitution and Bylaws Committee

The Constitution and Bylaws Committee shall consist of a chairperson, vice chairperson, and other individuals recommended to the President-Elect and confirmed by the Executive Board. All appointments shall be for 2-year renewable terms. At least one member of the committee will have served on the committee the preceding year. The Constitution and Bylaws Committee shall:

1.5.1 Review and study the Constitution and Bylaws of IAFP; and

1.5.2 Make recommendations to the Executive Board for changes to be considered for submission to the membership for ratification.

1.6 Developing Scientist Awards Committee

The Developing Scientist Awards Committee is under direction of the Program Committee. The chairperson of the Program Committee selects the chairperson of the Developing Scientist Awards Committee on an annual basis from the Program Committee members. The chairperson of the Developing Scientist Awards Committee then selects up to 5 individuals to assist in the judging of the Developing Scientist Awards Competition at the IAFP Annual Meeting.

1.7 Fellows Selection Committee

The Fellows Selection Committee shall be chaired by the Immediate Past President and consist of at least 3 other Fellows recommended by the chairperson to the President-Elect and confirmed by the Executive Board. The Fellows Selection Committee solicits nominations and makes recommendations to the Executive Board for eligible members to be confirmed as Fellows by the Executive Board.

1.7.1 Any Regular, Retired, Honorary Life or Sustaining Member who has contributed to IAFP and its Affiliates with quiet distinction over a prolonged period of time may be selected by the Fellows Selection Committee for consideration to become a Fellow of the Association by action of the Executive Board. Special benefits accorded Fellows shall be determined by the Executive Board.

1.8 Foundation Fund Committee

The Foundation Fund Committee shall consist of the President, President-Elect and Vice President of IAFP and a chairperson, vice chairperson recommended by the President-Elect for confirmation by the Executive Board. The Chairperson shall recommend other individuals to the President-Elect for confirmation by the Executive Board. Appointed membership (including the chairperson and vice chairperson) shall be balanced with equal representation from industry, government and education. All appointments shall be for 2-year renewable terms. The Foundation Fund Committee shall:

1.8.1 Oversee IAFP Foundation monies;

1.8.2 Solicit gifts to the Foundation; and

1.8.3 Identify and fund programs which further the goals and objectives of the Foundation and IAFP.

1.9 Nominating Committee

Each year prior to the Annual Meeting, the President-Elect shall appoint a chairperson and a vice chairperson for the Nominating Committee for the following year. The

chairperson will submit the names of four to seven IAFP members to serve on the committee, to the Executive Board for confirmation.

1.9.1 At least one member shall have served on the Nominating Committee the previous year, and the members should be representative of geographical and membership groups.

1.9.2 The chairperson of the committee shall be announced at the Annual Meeting, and published in the official publication of IAFP following the Annual Meeting, together with the date by which candidates for nomination(s) for office(s) shall be submitted.

1.9.3 The Nominating Committee shall submit the names of at least two nominees for the office of Secretary to the Executive Director as directed by the President. The nominees' names, with pictures and biographical sketches, shall be published in the official publication of IAFP not later than April 1 of the year in which the election is to be held.

1.9.4 Ballots shall be distributed by the Executive Director as directed by the Executive Board and must be returned to the Executive Director by the established deadline, for checking against the IAFP eligible voter list. The ballots are then forwarded to the Tellers Committee for opening and counting.

1.9.4.1 The nominee receiving the greatest number of votes shall be certified to the President, by the chairperson of the Tellers Committee, at least two months in advance of the Annual Meeting.

1.10 Past Presidents' Committee

The Past Presidents' Committee shall be composed of Past Presidents of IAFP.

1.10.1 An IAFP Past President will serve for a one year term as chairperson of the committee and the Immediate Past President will serve one year as vice chairperson.

1.10.2 In the absence of all Executive Board members due to illness, death, resignations, or prolonged absence, this committee would select interim officers until new officers are elected.

1.10.3 The Past Presidents' Committee will be available to advise the Executive Board on IAFP matters.

1.11 Committee on Sanitary Procedures

The Committee on Sanitary Procedures shall consist of a chairperson and vice chairperson recommended by the President-Elect and confirmed by the Executive Board. The chairperson, subject to the Executive Board's review shall appoint other committee members. All appointments shall be for 2-year renewable terms. The Committee on Sanitary Procedures shall:

1.11.1 Serve as IAFP representatives to the 3-A Sanitary Standards Committee; and

1.11.2 Review and provide comments on proposed changes and revisions to the 3-A Sanitary Standards.

1.12 Tellers Committee

The chairperson of the Nominating Committee will also serve as the chairperson of the Tellers Committee and shall appoint a Tellers Committee composed of three persons for the purpose of certifying the results of each election and other membership votes.

C. Professional Development Groups

1. Professional Development Groups (PDGs) are established by the Executive Board at the request of a group of members to promote professional development in specific disciplines or areas of interest which further the Association's goals. IAFP membership is not a requirement for participation on a PDG; however, only IAFP members may serve as chairpersons or vice chairpersons.

1.1 Chairpersons and vice chairpersons of PDGs shall be recommended for 2-year terms by the members of the PDG prior to the Annual Meeting and are subject to annual review by the Executive Board. The Chairperson and vice chairperson must be IAFP members. The vice chairperson normally succeeds to chairperson.

1.2 Membership on a PDG is voluntary (not by appointment) and may vary from year to year. Requests for membership on a PDG should be directed to the chairperson.

1.3 Current PDGs include, Applied Laboratory Methods, Dairy Quality and Safety, Food Safety Network, Food Sanitation, Fruit and Vegetable Safety and Quality, Meat and Poultry Safety and Quality, Microbial Food Safety Risk Assessment, Retail Food Safety and Quality, Seafood Safety and Quality, Viral and Parasitic Foodborne Disease.

D. Task Forces

1. Task Forces may be authorized by the Executive Board for special work or assignment which can normally be accomplished within two years. The need for continuation of such Task Forces shall be subject to annual review of the Executive Board.

1.1 All appointments of chairpersons and vice chairpersons to Task Forces shall be made by the President and shall be subject to annual review of the Executive Board. Proposed members of Task Forces will be designated by the Task Force Chairperson and presented to the Executive Board for confirmation.

1.2 IAFP membership is not a requirement for participation on a Task Force.

SECTION VII. AMENDMENTS

A. Any member may propose amendments to these Bylaws by submitting them in writing to the Executive Director at least 60 days before the date of the next announced Annual Business Meeting.

1. The Executive Director shall notify all members, at least 30 days before the next announced Annual Business Meeting, that the proposed amendment(s) will be open for discussion and voting at that meeting.

2. These Bylaws may be amended by majority affirmative vote of the voting members present at the Annual Business Meeting.

Mix, Blend, Heat & Cool with Confidence

A Variety of Mixers with Thousands of Applications. How Many Ways Can You Use Them?

Multi-Mixer™
For use with heavy-bodied/viscous products that require heating or cooling such as: sauces, batters, soups & soup slurries, cheese & BBQ sauces, and mixes for candy

Liqui-Mixer™
Applications include: sauces, gravies, salad dressing, mayonnaise, pie fillings, snacks and dips, syrups, candies, ketchup, mustard, dispersing starches, & mixing batters.

Processors
Used in heating, cooling, mixing, blending, storing and batch processing

And we service what we sell – in your plant!

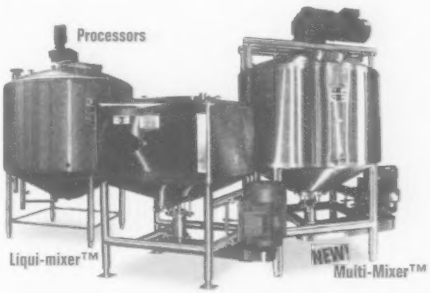

For product literature call: toll-free (877) 838-8331
For inquiries and information call: (800) 356-5734 or (608) 562-3151
Email: spgsales@walker.carlisle.com
www.walkerstainless.com

WALKER
A CARLISLE COMPANY

AUDIOVISUAL *library*

DAIRY

D1170 **3-A Symbol Council**–(8 minute videotape). A video which was developed to make people in the dairy and food industries aware of the 3-A program and its objectives.

D1180 **10 Points to Dairy Quality**–(10 minute videotape). Provides in-depth explanation of a critical control point in the residue prevention protocol. Illustrated with on-farm, packing plant, and milk-receiving plant scenes as well as interviews of producers, practicing veterinarians, regulatory officials and others. (Dairy Quality Assurance-1992) (Rev. 1998)

D1010 **The Bulk Milk Hauler: Protocol & Procedures**—(8 minute videotape). Teaches bulk milk haulers how they contribute to quality milk production. Special emphasis is given to the hauler's role in proper milk sampling, sample care procedures, and understanding test results. (Iowa State University Extension-1990). (Rev. 1998)

D1020 **Causes of Milkfat Test Variations & Depressions**—(30 minute-140 slides-tape-script). This set illustrates the many factors involved in causing milkfat test variations or depressions in your herd, including feeding, management, stage of lactation, age of samples, handling of samples, and testing procedures. The script was reviewed by field staff, nutritionists, laboratory personnel and county extension staff. It is directed to farmers, youth and allied industry. (Penn State-1982)

D1030 **Cold Hard Facts**–This video is recommended for training personnel associated with processing, transporting, warehousing, wholesaling and retailing frozen foods. It contains pertinent information related to good management practices necessary to ensure high quality frozen foods. (National Frozen Food Association-1993) (Rev. 1998)

D1040 **Ether Extraction Method for Determination of Raw Milk**–(26 minute videotape). Describes the ether extraction procedure to measure milkfat in dairy products. Included is an explanation of the chemical reagents used in each step of the process. (CA-1988) (Rev. 1998)

D1050 **The Farm Bulk Milk Hauler**–(30 minute-135 slides-tape-script). This set covers the complete procedure for sampling and collecting milk from farms. Each step is shown as it starts with the hauler entering the farm lane and ends when he leaves the milk house. Emphasis is on universal sampling and automated testing. Funds to develop this set were provided by The Federal Order #36 Milk Market Administrator. (Penn State-1982) (Rev. 1998)

D1060 **Frozen Dairy Products**–(27 minute videotape). Developed by the California Department of Food and Agriculture. Although it mentions the importance of frozen desserts, safety and checking ingredients; emphasis is on what to look for in a plant inspection. Everything from receiving, through processing and cleaning and sanitizing is outlined, concluded with a quality control program. Directed to plant workers and supervisors, it shows you what should be done. (CA-1987) (Rev. 1997)

D1070 **The Gerber Butterfat Test**–(7 minute videotape). Describes the Gerber milkfat test procedure for dairy products and compares it to the Babcock test procedure. (CA-1990) (Rev. 1998)

D1080 **High-Temperature, Short-Time Pasteurizer**–(59 minute videotape). Provided by the Dairy Division of Borden, Inc. It was developed to train pasteurizer operators and is well done. There are seven sections with the first covering the twelve components of a pasteurizer and the purpose and operation of each. The tape provides the opportunity for discussion after each section or continuous running of the videotape. Flow diagrams, processing and cleaning are covered. (Borden, Inc.-1986) (Rev. 1997)

D1100 **Mastitis Prevention and Control**–(2-45 minute videotapes). This video is ideal for one-on-one or small group presentations. Section titles include: Mastitis Pathogens, Host Defense, Monitoring Mastitis, Mastitis Therapy, Recommended Milking Procedures, Postmilking Teat Dip Protocols, Milk Quality, Milking Systems. (Nasco-1993)

D1110 **Milk Plant Sanitation: Chemical Solution**—(13 minute videotape). This explains the proper procedure required of laboratory or plant personnel when performing chemical titration in a dairy plant. Five major titrations are reviewed... alkaline wash, presence of chlorine and iodophor, and caustic wash and an acid wash in a HTST system. Emphasis is also placed on record keeping and employee safety. (1989)

D1120 Milk Processing Plant Inspection Procedures—(15 minute videotape). Developed by the California Department of Food and Agriculture. It covers pre- and post-inspection meeting with management, but emphasis is on inspection of all manual and cleaned in place equipment in the receiving, processing and filling rooms. CIP systems are checked along with recording charts and employee locker and restrooms. Recommended for showing to plant workers and supervisors. (CA-1986)

D1130 Pasteurizer - Design and Regulation—(16 minute videotape). This tape provides a summary of the public health reasons for pasteurization and a nonlegal definition of pasteurization. The components of an HTST pasteurizer, elements of design, flow-through diagram and legal controls are discussed. (Kraft General Foods-1990) (Rev. 1998)

D1140 Pasteurizer - Operation—(11 minute videotape). This tape provides a summary of the operation of an HTST pasteurizer from start-up with hot water sanitization to product pasteurization and shut-down. There is an emphasis on the legal documentation required. (Kraft General Foods-1990) (Rev. 1998)

D1150 Processing Fluid Milk—(30 minute-140 slides-script-tape). It was developed to train processing plant personnel on preventing food poisoning and spoilage bacteria in fluid dairy products. Emphasis is on processing procedures to meet federal regulations and standards. Processing procedures, pasteurization times and temperatures, purposes of equipment, composition standards, and cleaning and sanitizing are covered. Primary emphasis is on facilities such as drains and floors, and filling equipment to prevent post-pasteurization contamination with spoilage or food poisoning bacteria. It was reviewed by many industry plant operators and regulatory agents and is directed to plant workers and management. (Penn State-1987) (Rev. 1998)

ENVIRONMENTAL

E3010 The ABCs of Clean-A Handwashing & Cleanliness Program for Early Childhood Programs—For early childhood program employees. This tape illustrates how proper handwashing and clean hands can contribute to the infection control program in daycare centers and other early childhood programs. (The Soap & Detergent Association-1991)

E3020 Acceptable Risks?—(16 minute videotape). Accidents, deliberate misinformation, and the rapid proliferation of nuclear power plants have created increased fears of improper nuclear waste disposal, accidents during the transportation of waste, and the release of radioactive effluents from plants. The program shows the occurrence of statistically anomalous leukemia clusters; governmental testing of marine organisms and how they absorb radiation; charts the kinds and amounts of natural and man-made radiation to which man is subject; and suggests there is no easy solution to balancing our fears to nuclear power and our need for it. (Films for the Humanities & Sciences, Inc.-1993) (Rev. 1998)

E3030 Air Pollution: Indoor—(26 minute videotape). Indoor air pollution is in many ways a self-induced problem...which makes it no easier to solve. Painting and other home improvements have introduced pollutants, thermal insulation and other energy-saving and water-proofing devices have trapped the pollutants inside. The result is that air pollution inside a modern home can be worse than inside a chemical plant. (Films for the Humanities & Sciences, Inc.) (Rev. 1998)

E3040 Asbestos Awareness—(20 minute videotape). This videotape discusses the major types of asbestos and their current and past uses. Emphasis is given to the health risks associated with asbestos exposure and approved asbestos removal abatement techniques. (Industrial Training, Inc.-1988) (Rev. 1998)

E3055 Effective Handwashing-Preventing Cross-Contamination in the Food Service Industry—(3 1/2 minute videotape). It is critical that all food service workers wash their hands often and correctly. This video discusses the double wash method and the single wash method and when to use each method. (Zep Manufacturing Company-1993)

E3060 EPA Test Methods for Freshwater Effluent Toxicity Tests (Using Ceriodaphnia)—(22 minute videotape). Demonstrates the Ceriodaphnia 7-Day Survival and Reproduction Toxicity Test and how it is used to monitor and evaluate effluents for their toxicity to biota and their impact on receiving waters and the establishment of NPDES permit limitations for toxicity. The tape covers the general procedures for the test including how it is set up, started, monitored, renewed and terminated. (1989) (Rev. 1998)

E3070 **EPA Test Methods for Freshwater Effluent Toxicity Tests (Using Fathead Minnow Larva)**–(15 minute videotape). A training tape that teaches environmental professionals about the Fathead Minnow Larval Survival and Growth Toxicity Test. The method described is found in an EPA document entitled, "Short Term Methods for Estimating the Chronic Toxicity of Effluents & Receiving Waters to Freshwater Organisms." The tape demonstrates how fathead minnow toxicity tests can be used to monitor and evaluate effluents for their toxicity to biota and their impact on receiving waters and the establishment of NPDES permit limitations for toxicity. (1989) (Rev. 1998)

E3080 **Fit to Drink**–(20 minute videotape). This program traces the water cycle, beginning with the collection of rain-water in rivers and lakes, in great detail through a water treatment plant, to some of the places where water is used, and finally back into the atmosphere. Treatment of the water begins with the use of chlorine to destroy organisms; the water is then filtered through various sedimentation tanks to remove solid matter. Other treatments employ ozone, which oxidizes contaminants and makes them easier to remove; hydrated lime, which reduces the acidity of the water; sulfur dioxide, which removes any excess chlorine; and floculation, a process in which aluminum sulfate causes small particles to clump together and precipitate out. Throughout various stages of purification, the water is continuously tested for smell, taste, titration, and by fish. The treatment plant also monitors less common contaminants with the use of up-to-date techniques like flame spectrometers and gas liquefaction. (Films for the Humanities & Sciences, Inc.–1987)

E3110 **Garbage: The Movie**–(25 minute videotape). A fascinating look at the solid waste problem and its impact on the environment. Viewers are introduced to landfills, incinerators, recycling plants and composting operations as solid waste management solutions. Problems associated with modern landfills are identified and low-impact alternatives such as recycling, reuse, and source reduction are examined. (Churchill Films) (Rev. 1998)

E3120 **Global Warming: Hot Times Ahead**–(23 minute videotape). An informative videotape program that explores the global warming phenomenon and some of the devastating changes it may cause. This program identifies greenhouse gases and how they are produced by human activities. Considered are: energy use in transportation, industry and home; effects of deforestation, planting of trees and recycling as means of slowing the build-up of greenhouse gases. (Churchill Films–1995)

E3130 **Kentucky Public Swimming Pool & Bathing Facilities**–(38 minute videotape). Developed by the Lincoln Trail District Health Department in Kentucky and includes all of their state regulations which may be different from other states, provinces and countries. This tape can be used to train those responsible for operating pools and waterfront bath facilities. All aspects are included of which we are aware, including checking water conditions and filtration methods. (1987). (Rev. 1998)

E3135 **Plastics Recycling Today: A Growing Resource**–(11:35 minute videotape). Recycling is a growing segment of our nation's solid waste management program. This video shows how plastics are handled from curbside pickup through the recycling process to end-use by consumers. This video provides a basic understanding of recycling programs and how communities, companies and others can benefit from recycling. (The Society of the Plastics Industry, Inc.–1988)

E3140 **Putting Aside Pesticides**–(26 minute videotape). This program probes the long-term effects of pesticides and explores alternative pest-control efforts; biological pesticides, genetically-engineered microbes that kill objectionable insects, the use of natural insect predators, and the cross-breeding and genetic engineering of new plant strains that produce their own anti-pest toxins. (Films for the Humanities & Sciences, Inc.) (Rev. 1999)

E3150 **Radon**–(26 minute videotape). This program looks at the possible health implications of radon pollution, methods homeowners can use to detect radon gas in their homes, and what can be done to minimize hazards once they are found.

E3160 **RCRA–Hazardous Waste**–(19 minute videotape). This videotape explains the dangers associated with hazardous chemical handling and discusses the major hazardous waste handling requirements presented in the Resource Conservation and Recovery Act. (Industrial Training, Inc.)

The New Superfund. What It is & How It Works–A six-hour national video conference sponsored by the EPA. Target audiences include the general public, private industry, emergency responders and public interest groups. The series features six videotapes that review and highlight the following issues:

E3170 Tape 1–Changes in the Remedial Process: Clean-up Standards and State Involvement Requirements–(62 minute videotape). A general overview of the Superfund Amendments and Reauthorization Act (SARA) of 1986 and the challenge of its implementation. The remedy process–long-term and permanent cleanup–is illustrated step-by-step, with emphasis on the new mandatory clean-up schedules, preliminary site assessment petition procedures and the hazard ranking system/National Priority List revisions. The major role of state and local government involvement and responsibility is stressed.

E3180 Tape 2–Changes in the Removal Process: Removal and Additional Program Requirements–(48 minute videotape). The removal process is a short-term action and usually an immediate response to accidents, fires and illegal dumped hazardous substances. This program explains the changes that expand removal authority and require procedures consistent with the goals of remedial action.

E3190 Tape 3–Enforcement & Federal Facilities–(52 minute videotape). Who is responsible for SARA clean-up costs? Principles of responsible party liability; the difference between strict, joint and several liability; and the issue of the innocent land owner are discussed. Superfund enforcement tools-mixed funding, De Minimis settlements and the new nonbinding preliminary allocations of responsibility (NBARs) are explained.

E3210 Tape 4–Emergency Preparedness & Community Right-to-Know–(48 minute videotape). A major part of SARA is a free-standing act known as Title III: The Emergency Planning and Community Right-to-Know Act of 1986, requiring federal, state, and local governments and industry to work together in developing local emergency preparedness/response plans. This program discusses local emergency planning committee requirements, emergency notification procedures, and specifications on community right-to-know reporting requirements such as using OSHA Material Safety Data Sheets, the emergency & hazardous chemical inventory and the toxic chemical release inventory.

E3220 Tape 5–Underground Storage Tank Trust Fund & Response Program–(21 minute videotape). Another addition to SARA is the Leaking Underground Storage Tank (LUST) Trust Fund. One half of the US population depends on ground water for drinking–and EPA estimates that as many as 200,000 underground storage tanks are corroding and leaking into our ground water. This program discusses how the LUST Trust Fund will be used by EPA and the states in responding quickly to contain and clean-up LUST releases. Also covered is state enforcement and action requirements, and owner/operator responsibility.

E3230 Tape 6–Research & Development/Closing Remarks–(33 minute videotape). An important new mandate of the new Superfund is the technical provisions for research and development to create more permanent methods in handling and disposing of hazardous wastes and managing hazardous substances. This segment discusses the SITE (Superfund Innovative Technology Evaluation) program, the University Hazardous Substance Research Centers, hazardous substance health research and the DOD research, development and demonstration management of DOD wastes.

E3240 Sink A Germ–(10 minute videotape). A presentation on the rationale and techniques for effective handwashing in health care institutions. Uses strong imagery to educate hospital personnel that handwashing is the single most important means of preventing the spread of infection. (The Brevis Corp.–1986). (Rev. 1998)

E3245 Wash Your Hands–(5 minute videotape). Handwashing is the single most important means of preventing the spread of infection. This video presents why handwashing is important and the correct way to wash your hands. (LWB Company–1995)

E3250 **Waste Not: Reducing Hazardous Waste**–(35 minute videotape). This tape looks at the progress and promise of efforts to reduce the generation of hazardous waste at the source. In a series of company profiles, it shows activities and programs within industry to minimize hazardous waste in the production process. Waste Not also looks at the obstacles to waste reduction, both within and outside of industry, and considers how society might further encourage the adoption of pollution prevention, rather than pollution control, as the primary approach to the problems posed by hazardous waste. (Umbrella films)

FOOD

F2260 **100 Degrees of Doom... The Time & Temperature Caper**–(14 minute videotape). Video portraying a private eye tracking down the cause of a *Salmonella* poisoning. Temperature control is emphasized as a key factor in preventing foodborne illness. (Educational Communications, Inc.-1987) (Rev. 1998)

F2440 **Cleaning & Sanitizing in Vegetables Processing Plants: Do It Well, Do It Safely!**–(16 minute videotape) This training video shows how to safely and effectively clean and sanitize in a vegetable processing plant. It teaches how it is the same for processing plant as it is for washing dishes at home. (University of Wisconsin Extension-1996) (Available in Spanish)

F2010 **Close Encounters of the Bird Kind**–(18 minute videotape). A humorous but in-depth look at *Salmonella* bacteria, their sources, and their role in foodborne disease. A modern poultry processing plant is visited, and the primary processing steps and equipment are examined. Potential sources of *Salmonella* contamination are identified at the different stages of production along with the control techniques that are employed to insure safe poultry products. (Topek Products, Inc.) (Rev. 1998)

F2037 **Cooking and Cooling of Meat and Poultry Products**–(2 videotapes - 176 minutes). (See Part 1 Tape F2035 and Part 2 Tape F2036). This is session 3 of a 3-part Meat and Poultry Teleconference cosponsored by AFDO and the USDA Food Safety Inspection Service. Upon completion of viewing these videotapes, the viewer will be able to (1) recognize inadequate processes associated with the cooking and cooling of meat and poultry at the retail level; (2) Discuss the hazards associated with foods and the cooking and cooling processes with management at the retail level; (3) Determine the adequacy of control methods to prevent microbiological hazards in cooking and cooling at the retail level, and (4) Understand the principle for determining temperature with various temperature measuring devices. (AFDO/USDA-1999)

F2030 **"Egg Games" Foodservice Egg Handling and Safety**–(18 minute videotape). Develop an effective egg handling and safety program that is right for your operation. Ideal for manager training and foodservice educational programs, this video provides step-by-step information in an entertaining, visually-exciting format. (American Egg Board-1999)

F2020 **Egg Handling & Safety**–(11 minute videotape). Provides basic guidelines for handling fresh eggs which could be useful in training regulatory and industry personnel. (American Egg Board-1997)

F2036 **Emerging Pathogens and Grinding and Cooking Comminuted Beef**–(2 videotapes - 165 minutes.) (See Part 1 Tape F2035 and Part 3 Tape F2037). This is session 2 of a 3-part Meat and Poultry Teleconference co-sponsored by AFDO and the USDA Food Safety Inspection Service. These videotapes present an action plan for federal, state, local authorities, industry, and trade associations in a foodborne outbreak. (AFDO/USDA-1998)

F2035 **Fabrication and Curing of Meat and Poultry Products**–(2 videotapes - 145 minutes). (See Part 2 Tape F2036 and Part 3 Tape F2037). This is session 1 of a 3-part Meat and Poultry Teleconference cosponsored by AFDO and the USDA Food Safety Inspection Service. Upon viewing, the sanitarian will be able to (1) Identify typical equipment used for meat and poultry fabrication at retail and understand their uses; (2) Define specific terms used in fabrication of meat and poultry products in retail establishments, and (3) Identify specific food safety hazards associated with fabrication and their controls. (AFDO/USDA-1997)

F2040 **Food Irradiation**–(30 minute videotape). Introduces viewers to food irradiation as a new preservation technique. Illustrates how food irradiation can be used to prevent spoilage by microorganisms, destruction by insects, overripening, and to reduce the need for chemical food additives. The food irradiation process is explained and benefits of the process are highlighted. (Turnelle Productions, Inc.) (Rev. 1998)

F2045 **Food Microbiological Control**—(6-videotapes - appoximate time 12 hours). Designed to provide information and demonstrate the application of basic microbiology, the Good Manufacturing Practices (GMPs), retail Food Code, and sanitation practices when conducting food inspections at the processing and retail levels. Viewers will enhance their ability to identify potential food hazards and evaluate the adequacy of proper control methods for these hazards. (FDA-1998)

F2050 **Food Safe-Food Smart-HACCP & Its Application to the Food Industry**—(2-16 minute videotapes). (1)-Introduces the seven principles of HACCP and their application to the food industry. Viewers will learn about the HACCP system and how it is used in the food industry to provide a safe food supply. (2)-Provides guidance on how to design and implement a HACCP system. It is intended for individuals with the responsibility of setting up a HACCP system. (Alberta Agriculture, Food and Rural Development) (Rev. 1998)

F2060 **Food Safe-Series I**—(4-10 minute videotapes). (1) "Receiving & Storing Food Safely," details for food-service workers the procedures for performing sight inspections for the general conditions of food, including a discussion of food labeling and government approval stamps. (2) "Food-service Facilities and Equipment," outlines the requirements for the proper cleaning and sanitizing of equipment used in food preparation areas. Describes the type of materials, design, and proper maintenance of this equipment. (3) "Microbiology for Food-service Workers," provides a basic understanding of the microorganisms which cause food spoilage and foodborne illness. This program describes bacteria, viruses, protozoa, and parasites and the conditions which support their growth. (4) "Food-service Housekeeping and Pest Control," emphasizes cleanliness as the basis for all pest control. Viewers learn the habits and life cycles of flies, cockroaches, rats, and mice. (Perennial Education-1991) (Rev. 1998)

F2070 **Food Safe—Series II**—(4-10 minute videotapes). Presents case histories of foodborne disease involving (1) *Staphylococcus aureus,* (sauces) (2) *Salmonella,* (eggs) (3) *Campylobacter,* and (4) *Clostridium botulinum.* Each tape demonstrates errors in preparation, holding or serving food; describes the consequences of those actions; reviews the procedures to reveal the cause of the illness; and illustrates the correct practices in a step-by-step demonstration. These are excellent tapes to use in conjunction with hazard analysis critical control point training programs. (Perennial Education-1991) (Rev. 1998)

F2080 **Food Safe—Series III**—(4-10 minute videotapes). More case histories of foodborne disease. This set includes (1) Hepatitis "A", (2) *Staphylococcus aureus* (meats), (3) *Bacillus cereus*, and (4) *Salmonella* (meat). Viewers will learn typical errors in the preparation, holding and serving of food. Also included are examples of correct procedures which will reduce the risk of food contamination. (Perennial Education-1991) (Rev. 1998)

F2133 **Food Safety First**—(50 minute videotape). This food safety training video presents causes of foodborne illness in foodservice and ways to prevent foodborne illness. Individual segments include personal hygiene and handwashing, cleaning and sanitizing, preventing cross contamination and avoiding time and temperature abuse. Foodhandling principles are presented through scenarios in a restaurant kitchen. (Glo-Germ 1998)

F2090 **Food Safety: An Educational Video for Institutional Food-Service Workers**—(10 minute videotape). Provides a general discussion on food safety principles with special emphasis on pathogen reductions in an institutional setting from child care centers to nursing homes. (U.S. Department of Health & Human Services-1997)

F2120 **Food Safety: For Goodness Sake, Keep Food Safe**—(15 minute videotape). Teaches foodhandlers the fundamentals of safe food handling. The tape features the key elements of cleanliness and sanitation, including: good personal hygiene, maintaining proper food product temperature, preventing time abuse, and potential sources of food contamination. (Iowa State University Extension-1990) (Rev. 1998)

F2110 **Food Safety is No Mystery**—(34 minute videotape). This is an excellent training visual for food-service workers. It shows the proper ways to prepare, handle, serve and store food in actual restaurant, school and hospital situations. A policeman sick from food poisoning, a health department sanitarian, and a food-service worker with all the bad habits are featured. The latest recommendations on personal hygiene, temperatures, cross-contamination, and storage of foods are included. (USDA-1987). Also available in Spanish. – (Rev. 1998)

F2130 Food Safety: You Make the Difference–(28 minute videotape). Through five food workers from differing backgrounds, this engaging and inspirational documentary style video illustrates the four basic food safety concepts: handwashing, preventing cross-contamination, moving foods quickly through the danger zone, and hot/cold holding (Seattle-King County Health Department–1995)

F2140 GMP Basics – Employee Hygiene Practices–(20 minute videotape). Through real-life examples and dramatization, this video demonstrates good manufacturing practices that relate to employee hygiene, particularly hand washing. This video includes a unique test section to help assess participants' understanding of common GMP violations. (Silliker Laboratories–1997)

F2143 GMP Basics: Guidelines for Maintenance Personnel–(21 minute videotape). Developed specifically for maintenance personnel working in a food processing environment, this video depicts a plant-wide training initiative following a product recall announcment. Maintenance personnel will learn how GMPs relate to their daily activities and how important their roles are in the production of safe food products. (Silliker Laboratories–1999)

F2148 GMP–GSP Employee–(38 minute videotape). This video was developed to teach food plant employees the importance of "Good Manufacturing Practices" and "Good Sanitation Practices." Law dictates that food must be clean and safe to eat. This video emphasizes the significance of each employee's role in protecting food against contamination. Tips on personal cleanliness and hygiene are also presented. (L.J. Bianco & Associates)

F2150 GMP: Personal Hygiene & Practices in Food Manufacturing–(14 minute videotape). This video focuses on the personal hygiene of food-manufacturing workers, and explores how poor hygiene habits can be responsible for the contamination of food in the manufacturing process. This is an instructional tool for new food-manufacturing line employees and supervisors. It was produced with "real" people in actual plant situations, with only one line of text included in the videotape. (Penn State–1993)–(Available in Spanish and Vietnamese)

F2147 GMP Basics: Process Control Practices–(16 minute videotape). In actual food processing environments, an on-camera host takes employees through a typical food plant as they learn the importance of monitoring and controlling key points in the manufacturing process. Beginning with receiving and storing, through production, and ending with packaging and distribution, control measures are introduced, demonstrated, and reviewed. Employees will see how their everyday activities in the plant have an impact on product safety. (Silliker Laboratories–1999)

F2160 GMP: Sources & Control of Contamination during Processing–(20 minute videotape). This program, designed as an instructional tool for new employees and for refresher training for current or reassigned workers, focuses on the sources and control of contamination in the food-manufacturing process. It was produced in actual food plant situations. A concise description of microbial contamination and growth and cross-contamination, a demonstration of food storage, and a review of aerosol contaminants are also included. (Penn State–1995)

F2135 Get with a Safe Food Attitude–(40 minute videotape). Consisting of nine short segments which can be viewed individually or as a group, this video presents safe food handling for moms-to-be. Any illness a pregnant women contracts can affect her unborn child whose immune system is too immature to fight back. The video follows four pregnant women as they learn about food safety and preventing foodborne illness. (US Department of Agriculture–1999)

F2165 HACCP and Its Application to the Food Industry–(2-17 minute videotapes). Looking to develop a comprehensive food-safety and quality control program for your organization? Part one introduces the concept of the HACCP system and the seven principles behind it. Part two takes the viewer through each of the 12 stages in setting up such a system. (Alberta Agriculture–1993) (Rev. 1999)

F2180 HACCP: Safe Food Handling Techniques–(22 minute videotape). The video highlights the primary causes of food poisoning and emphasizes the importance of self-inspection. An explanation of potentially hazardous foods, cross-contamination, and temperature control is provided. The main focus is a detailed description of how to implement a Hazard Analysis Critical Control Point (HACCP) program in a foodservice operation. A leader's guide is provided as an adjunct to the tape. (The Canadian Restaurant & Foodservices Association–1990) (Rev. 1998)

F2170 **The Heart of HACCP**–(22 minute videotape). A training video designed to give plant personnel a clear understanding of the seven HACCP principles and practical guidance on how to apply these principles to their own work environment. This video emphasizes the principles of primary concern to plant personnel such as critical limits, monitoring systems, and corrective actions that are vital to the success of a HACCP plan. (Silliker Laboratories Group-1994)

F2175 **Inspecting For Food Safety-Kentucky's Food Code**–(100 minute videotape). Kentucky's Food Code is patterned after the Federal Food Code. The concepts, definitions, procedures, and regulatory standards included in the code are based on the most current information about how to prevent foodborne diseases. This video is designed to prepare food safety inspectors to effectively use the new food code in the performance of their duties. (Department of Public Health Commonwealth of Kentucky-1997) (Rev. 1999)

F2190 **Is What You Order What You Get? Seafood Integrity**–(18 minute videotape). Teaches seafood department employees about seafood safety and how they can help insure the integrity of seafood sold by retail food markets. Key points of interest are cross-contamination control, methods and criteria for receiving seafood and determining product quality, and knowing how to identify fish and seafood when unapproved substitutions have been made. (The Food Marketing Institute) (Rev. 1998)

F2210 **Northern Delight–From Canada to the World**–(13 minute videotape). A promotional video that explores the wide variety of foods and beverages produced by the Canadian food industry. General in nature, this tape presents an overview of Canada's food industry and its contribution to the world's food supply. (Ternelle Production, Ltd.) (Rev. 1998)

F2240 **On the Front Line**–(18 minute videotape). A training video pertaining to sanitation fundamentals for vending service personnel. Standard cleaning and serving procedures for cold food, hot beverage and cup drink vending machines are presented. The video emphasizes specific cleaning and serving practices which are important to food and beverage vending operations. (National Automatic Merchandising Association-1993) (Rev. 1998)

F2250 **On the Line**–(30 minute videotape). This was developed by the Food Processors Institute for training food processing plant employees. It creates an awareness of quality control and regulations. Emphasis is on personal hygiene, equipment cleanliness and good housekeeping in a food plant. It is recommended for showing to both new and experienced workers. (Available in Spanish) The Food Processors Institute. 1993. (Rev. 1998)

F2270 **Pest Control in Seafood Processing Plants**–(26 minute videotape). Videotape which covers procedures to control flies, roaches, mice, rats and other common pests associated with food processing operations. The tape will familiarize plant personnel with the basic characteristics of these pests and the potential hazards associated with their presence in food operations. (Rev. 1998)

F2280 **Principles of Warehouse Sanitation**–(33 minute videotape). This videotape gives a clear, concise and complete illustration of the principles set down in the Food, Drug and Cosmetic Act and in the Good Manufacturing Practices, as well as supporting legislation by individual states. (American Institute of Baking-1993)

F2290 **Product Safety & Shelf Life**–(40 minute videotape). Developed by Borden Inc., this videotape was done in three sections with opportunity for review. Emphasis is on providing consumers with good products. One section covers off-flavors, another product problems caused by plant conditions, and a third the need to keep products cold and fresh. Procedures to assure this are outlined, as shown in a plant. Well done and directed to plant workers and supervisors. (Borden-1987) – (Rev. 1997)

F2220 **Proper Handling of Peracidic Acid**–(15 minute videotape). Introduces paracidic acid as a chemical sanitizer and features the various precautions needed to use the product safely in the food industry.

F2230 **Purely Coincidental**–(20 minute videotape). A parody that shows how foodborne illness can adversely affect the lives of families that are involved. The movie compares improper handling of dog food in a manufacturing plant that causes the death of a family pet with improper handling of human food in a manufacturing plant that causes a child to become ill. Both cases illustrate how handling errors in food production can produce devastating outcomes. (The Quaker Oats Company-1993.) (Rev. 1998)

F2310 **Safe Food: You Can Make a Difference**—(25 minute videotape). A training video for food-service workers which covers the fundamentals of food safety. An explanation of proper food temperature, food storage, cross-contamination control, cleaning and sanitizing, and handwashing as methods of foodborne illness control is provided. The video provides an orientation to food safety for professional foodhandlers. (Tacoma-Pierce County Health Department-1990). (Rev. 1998)

F2320 **Safe Handwashing**—(15 minute videotape). Twenty-five percent of all foodborne illnesses are traced to improper handwashing. The problem is not just that handwashing is not done, the problem is that it's not done properly. This training video demonstrates the "double wash" technique developed by Dr. O. Peter Snyder of the Hospitality Institute for Technology and Management. Dr. Snyder demonstrates the procedure while reinforcing the microbiological reasons for keeping hands clean. (Hospitality Institute for Technology and Management-1991) (Rev. 1998)

F2330 **Sanitation for Seafood Processing Personnel**—(20 minute videotape). A training video suited for professional foodhandlers working in any type of food manufacturing plant. The film highlights Good Manufacturing Practices and their role in assuring food safety. The professional foodhandler is introduced to a variety of sanitation topics including: (1) food-handlers as a source of food contamination, (2) personal hygiene as a means of preventing food contamination, (3) approved food storage techniques including safe storage temperatures, (4) sources of cross-contamination, (5) contamination of food by insects and rodents, (6) garbage handling and pest control, and (7) design and location of equipment and physical facilities to facilitate cleaning. (Rev. 1998)

F2340 **Sanitizing for Safety**—(17 minute videotape). Provides an introduction to basic food safety for professional foodhandlers. A training pamphlet and quiz accompany the tape. Although produced by a chemical supplier, the tape contains minimal commercialism and may be a valuable tool for training new employees in the food industry. (Clorox-1990) (Rev. 1998)

F2350 **SERVSAFE® Serving Safe Food**—(4-20 minute videotapes). This video series illustrates and reinforces important food safety practices in an informative and entertaining manner. The material is presented in an easy to understand format, making it simpler for employees to learn and remember this essential information. Each video includes a leader's guide that provides all the information managers need to direct a productive training session. (Educational Foundation of the National Restaurant Association-1993) (Rev. 1998)

F2360 **SERVSAFE® Serving Safe Food Second Edition**—(6-10 minute videotapes). The program still covers all the major areas of food safety training, but there is an added emphasis on training employees to follow HACCP procedures. The second edition program includes an Employee Guide, Leader's Guide and six instructional videos. (Educational Foundation of the National Restaurant Association-1993)

F2430 **Smart Sanitation: Principles & Practices for Effectively Cleaning Your Food Plant**—(20 minute videotape) A practical training tool for new sanitation employees or as a refresher for veterans. Employees will understand the food safety impact of their day-to-day cleaning and sanitation activities and recognize the importance of their role in your company's food safety program. (Silliker Laboratories Group-1996)

F2370 **Supermarket Sanitation Program-"Cleaning & Sanitizing"**—(13 minute videotape). Contains a full range of cleaning and sanitizing information with minimal emphasis on product. Designed as a basic training program for supermarket managers and employees. (1989) (Rev. 1998)

F2380 **Supermarket Sanitation Program-"Food Safety"**—(11 minute videotape). Contains a full range of basic sanitation information with minimal emphasis on product. Filmed in a supermarket, the video is designed as a basic program for manager training and a program to be used by managers to train employees. (1989) (Rev. 1998)

F2390 **Take Aim at Sanitation**—(8 minute videotape). This video features tips on food safety and proper disposal of single service items. Also presented is an emphasis on food contact surfaces as well as the manufacture, storage and proper handling of these items. (Foodservice and Packaging Institute, Inc.-1995). (Available in Spanish)

F2410 **Wide World of Food-Service Brushes**—(18 minute videotape). Discusses the importance of cleaning and sanitizing as a means to prevent and control foodborne illness. Special emphasis is given to proper cleaning and sanitizing procedures and the importance of having properly designed and constructed equipment (brushes) for food preparation and equipment cleaning operations. (1989) (Rev. 1998)

F2420 **Your Health in Our Hands-Our Health in Yours**–(8 minute videotape). For professional foodhandlers, the tape covers the do's and don'ts of foodhandling as they relate to personal hygiene, temperature control, safe storage and proper sanitation. (Jupiter Video Production-1993). (Rev. 1998)

OTHER

M4010 **Diet, Nutrition & Cancer**–(20 minute videotape). Investigates the relationship between a person's diet and the risk of developing cancer. The film describes the cancer development process and identifies various types of food believed to promote and/or inhibit cancer. The film also provides recommended dietary guidelines to prevent or greatly reduce the risk of certain types of cancer.

M4020 **Eating Defensively: Food Safety Advice for Persons with Aids**–(15 minute videotape). While HIV infection and AIDS are not acquired by eating foods or drinking liquids, persons infected with the AIDS virus need to be concerned about what they eat. Foods can transmit bacteria and viruses capable of causing life-threatening illness to persons infected with AIDS. This video provides information for persons with AIDS on what foods to avoid and how to better handle and prepare foods. (FDA/CDC-1989)

M4030 **Ice: The Forgotten Food**–(14 minute videotape). This training video describes how ice is made and where the critical control points are in its manufacture, both in ice plants and in on-premises locations (convenience stores, etc.); it documents the potential for illness from contaminated ice and calls on government to enforce good manufacturing practices, especially in on-premises operations where sanitation deficiencies are common. (Packaged Ice Association-1993)

M4040 **Legal Aspects of the Tampering Case**–(25 minute videotape). This was presented by Mr. James T. O'Reilly, University of Cincinnati School of Law at the fall 1986 Central States Association of Food and Drug Officials Conference. He emphasizes three factors from his police and legal experience-know your case, nail your case on the perpetrator, and spread the word. He outlines specifics under each factor. This should be of the greatest interest to regulatory sanitarians, in federal, state and local agencies. (1987)

M4050 **Personal Hygiene & Sanitation for Food Processing Employees**–(15 minute videotape). Illustrates and describes the importance of good personal hygiene and sanitary practices for people working in a food processing plant. (Iowa State-1993)

M4060 **Psychiatric Aspects of Product Tampering**–(25 minute videotape). This was presented by Emanuel Tanay, M.D. from Detroit, at the fall 1986 conference of CSAFDA. He reviewed a few cases and then indicated that abnormal behavior is like a contagious disease. Media stories lead to up to 1,000 similar alleged cases, nearly all of which are false. Tamper-proof packaging and recalls are essential. Tampering and poisoning are characterized by variable motivation, fraud and greed. Law enforcement agencies have the final responsibilities. Tamper proof containers are not the ultimate answer. (1987)

M4070 **Tampering: The Issue Examined**–(37 minute videotape). Developed by Culbro Machine Systems, this videotape is well done. It is directed to food processors and not regulatory sanitarians or consumers. A number of industry and regulatory agency management explain why food and drug containers should be made tamper evident. (Culbro-1987)

International Association for Food Protection
Formerly IAMFES

6200 Aurora Avenue, Suite 200W
Des Moines, Iowa 50322-2863, USA
Phone: 800.369.6337 • 515.276.3344; Fax: 515.276.8655
E-mail: info@foodprotection.org;
Web site: www.foodprotection.org

The use of the Audiovisual Library is a benefit for the Association Members. Please limit your requests to five videos. Material from the Audiovisual Library can be checked out for 2 weeks only so that all Members can benefit from its use. (SHIP TO: Please print or type.)

First Name _____ M.I. _____ Last Name _____
Job Title _____ Company _____
Mailing Address _____
(Please specify: ❒ Home ❒ Work) Member ID No. _____
City _____ State or Province _____
Postal Code/Zip + 4 _____ Country _____
Telephone # _____ Fax # _____
E-mail _____ Date Needed _____

PLEASE CHECK THE APPROPRIATE BOX

For Association Members Only

AUDIOVISUAL LIBRARY

DAIRY

- ❒ D1170 3-A Symbol Council
- ❒ D1180 10 Points to Dairy Quality
- ❒ D1010 The Bulk Milk Hauler: Protocol & Procedures
- ❒ D1020 Causes of Milkfat Test Variations & Depressions
- ❒ D1030 Cold Hard Facts
- ❒ D1040 Ether Extraction Method for Determination of Raw Milk
- ❒ D1050 The Farm Bulk Milk Hauler
- ❒ D1060 Frozen Dairy Products
- ❒ D1070 The Gerber Butterfat Test
- ❒ D1080 High-Temperature, Short-Time Pasteurizer
- ❒ D1100 Mastitis Prevention and Control
- ❒ D1110 Milk Plant Sanitation: Chemical Solution
- ❒ D1120 Milk Processing Plant Inspection Procedures
- ❒ D1130 Pasteurizer – Design and Regulation
- ❒ D1140 Pasteurizer – Operation
- ❒ D1150 Processing Fluid Milk

ENVIRONMENTAL

- ❒ E3010 The ABCs of Clean – A Handwashing & Cleanliness Program for Early Childhood Programs
- ❒ E3020 Acceptable Risks?
- ❒ E3030 Air Pollution: Indoor
- ❒ E3040 Asbestos Awareness
- ❒ E3055 Effective Handwashing–Preventing Cross-Contamination in the Food Service Industry
- ❒ E3060 EPA Test Methods for Freshwater Effluent Toxicity Tests (Using Ceriodaphnia)
- ❒ E3070 EPA Test Methods for Freshwater Effluent Toxicity Tests (Using Fathead Minnow Larva)
- ❒ E3080 Fit to Drink
- ❒ E3110 Garbage: The Movie
- ❒ E3120 Global Warming: Hot Times Ahead
- ❒ E3130 Kentucky Public Swimming Pool & Bathing Facilities
- ❒ E3135 Plastic Recycling Today: A Growing Resource
- ❒ E3140 Putting Aside Pesticides
- ❒ E3150 Radon
- ❒ E3160 RCRA – Hazardous Waste
- ❒ E3170 The New Superfund: What It is & How It Works–(1) Changes in the Remedial Process: Clean-up Standards & State Involvement Requirements
- ❒ E3180 The New Superfund: What It is & How It Works–(2) Changes in the Removal Process: Removal & Additional Program Requirements
- ❒ E3190 The New Superfund: What It is & How It Works – (3) Enforcement and Federal Facilities
- ❒ E3210 The New Superfund: What It is & How It Works – (4) Emergency Preparedness & Community Right-to-Know
- ❒ E3220 The New Superfund: What It is & How It Works – (5) Underground Storage Tank Trust Fund & Response Program
- ❒ E3230 The New Superfund: What It is & How It Works – (6) Research & Development/Closing Remarks
- ❒ E3240 Sink a Germ
- ❒ E3245 Wash Your Hands
- ❒ E3250 Waste Not: Reducing Hazardous Waste

FOOD

- ❒ F2260 100 Degrees of Doom...The Time & Temperature Caper
- ❒ F2440 Cleaning & Sanitizing in Vegetable Processing Plants: Do It Well, Do It Safely!
- ❒ F2010 Close Encounters of the Bird Kind
- ❒ F2037 Cooking and Cooling Meat and Poultry Products
- ❒ F2030 "Egg Games" Foodservice Egg Handling and Safety
- ❒ F2020 Egg Handling & Safety
- ❒ F2036 Emerging Pathogens and Grinding and Cooking Comminuted Beef
- ❒ F2035 Fabrication and Curing of Meat and Poultry Products
- ❒ F2040 Food Irradiation
- ❒ F2045 Food Microbiological Control
- ❒ F2050 Food Safe – Food Smart – HACCP & Its Application to the Food Industry (Part 1&2)
- ❒ F2060 Food Safe – Series I (4 Videos)
- ❒ F2070 Food Safe – Series II (4 Videos)
- ❒ F2080 Food Safe – Series III (4 Videos)
- ❒ F2133 Food Safety First
- ❒ F2090 Food Safety: An Educational Video for Institutional Food-Service Workers
- ❒ F2120 Food Safety: For Goodness Sake, Keep Food Safe
- ❒ F2110 Food Safety is No Mystery
- ❒ F2130 Food Safety: You Make the Difference
- ❒ F2135 Get with a Safe Food Attitude
- ❒ F2140 GMP Basics: Employee Hygiene Practices
- ❒ F2143 GMP Basics: Guidelines for Maintenance Personnel
- ❒ F2148 GMP – GSP Employee
- ❒ F2150 GMP: Personal Hygiene and Practices in Food Manufacturing
- ❒ F2147 GMP Basics: Process Control Practices
- ❒ F2160 GMP: Sources & Control of Contamination during Processing
- ❒ F2165 HACCP and Its Application to the Food Industry
- ❒ F2180 HACCP: Safe Food Handling Techniques
- ❒ F2170 The Heart of HACCP
- ❒ F2175 Inspecting For Food Safety – Kentucky's Food Code
- ❒ F2190 Is What You Order What You Get? Seafood Integrity
- ❒ F2210 Northern Delight – From Canada to the World
- ❒ F2240 On the Front Line
- ❒ F2250 On the Line
- ❒ F2270 Pest Control in Seafood Processing Plants
- ❒ F2280 Principles of Warehouse Sanitation
- ❒ F2290 Product Safety & Shelf Life
- ❒ F2220 Proper Handling of Peracidic Acid
- ❒ F2230E Purely Coincidental – English
- ❒ F2310 Safe Food: You Can Make a Difference
- ❒ F2320 Safe Handwashing
- ❒ F2330 Sanitation for Seafood Processing Personnel
- ❒ F2340 Sanitizing for Safety
- ❒ F2350 SERVSAFE® Serving Safe Food (4 Videos)
- ❒ F2360 SERVSAFE® Serving Safe Food Second Edition (6 Videos)
- ❒ F2430 Smart Sanitation: Principles & Practices for Effectively Cleaning Your Food Plant
- ❒ F2370 Supermarket Sanitation Program – "Cleaning & Sanitizing"
- ❒ F2380 Supermarket Sanitation Program – "Food Safety"
- ❒ F2390 Take Aim at Sanitation
- ❒ F2410 Wide World of Food-Service Brushes
- ❒ F2420 Your Health in Our Hands – Our Health in Yours

OTHER

- ❒ M4010 Diet, Nutrition & Cancer
- ❒ M4020 Eating Defensively: Food Safety Advice for Persons with AIDS
- ❒ M4030 Ice: The Forgotten Food
- ❒ M4040 Legal Aspects of the Tampering Case
- ❒ M4050 Personal Hygiene & Sanitation for Food Processing Employees
- ❒ M4060 Psychiatric Aspects of Product Tampering
- ❒ M4070 Tampering: The Issue Examined

PAST *annual meetings*

1912	Milwaukee, WI
1913	Chicago, IL
1914	Chicago, IL
1915	Washington, D.C.
1916	Milwaukee, WI
1917	Washington, D.C.
1918	Chicago, IL
1919	New York, NY
1920	Chicago, IL
1921	New York, NY
1922	St. Paul, MN
1923	Washington, D.C.
1924	Detroit, MI
1925	Indianapolis, IN
1926	Philadelphia, PA
1927	Toronto, Ontario
1928	Chicago, IL
1929	Memphis, TN
1930	Cleveland, OH
1931	Montreal, Quebec
1932	Detroit, MI
1933	Indianapolis, IN
1934	Boston, MA
1935	Milwaukee, WI
1936	Atlantic City, NJ
1937	Louisville, KY
1938	Cleveland, OH
1939	Jacksonville, FL
1940	New York, NY
1941	Tulsa, OK
1942	St. Louis, MO
1943	Cancelled
1944	Chicago, IL
1945	Cancelled
1946	Atlantic City, NJ
1947	Milwaukee, WI
1948	Philadelphia, PA
1949	Columbus, OH
1950	Atlantic City, NJ
1951	Glenwood Springs, CO
1952	Milwaukee, WI
1953	East Lansing, MI
1954	Atlantic City, NJ
1955	Augusta, GA
1956	Seattle, WA
1957	Louisville, KY
1958	New York, NY
1959	Glenwood Springs, CO
1960	Chicago, IL
1961	Des Moines, IA
1962	Philadelphia, PA
1963	Toronto, Ontario
1964	Portland, OR
1965	Hartford, CT
1966	Minneapolis, MN
1967	Miami Beach, FL
1968	St. Louis, MO
1969	Louisville, KY
1970	Cedar Rapids, IA
1971	San Diego, CA
1972	Milwaukee, WI
1973	Rochester, NY
1974	St. Petersburg, FL
1975	Toronto, Ontario
1976	Arlington Heights, IL
1977	Sioux City, IA
1978	Kansas City, MO
1979	Orlando, FL
1980	Milwaukee, WI
1981	Spokane, WA
1982	Louisville, KY
1983	St. Louis, MO
1984	Edmonton, Alberta
1985	Nashville, TN
1986	Minneapolis, MN
1987	Anaheim, CA
1988	Tampa, FL
1989	Kansas City, MO
1990	Arlington Heights, IL
1991	Louisville, KY
1992	Toronto, Ontario
1993	Atlanta, GA
1994	San Antonio, TX
1995	Pittsburgh, PA
1996	Seattle, WA
1997	Orlando, FL
1998	Nashville, TN
1999	Dearborn, MI

Future Annual Meetings

August 6–9, 2000
Atlanta, Georgia

August 5–8, 2001
Minneapolis, Minnesota

June 30–July 3, 2002
San Diego, California

ADVERTISING INDEX

3-A Sanitary Standards Symbol Administrative Council ..... Inside Back Cover
Applied Research Institute 1
Capitol Vial, Inc. 186
DQCI Services, Inc. 1
Glo Germ Company 3
Kness Mfg. Co., Inc. 1
Medallion Laboratories 10
Michelson Laboratories, Inc. 156
Microbac Laboratories 10
NASCO 7
NSF International 11
Nelson-Jameson, Inc. ..... Inside Front Cover
Oxoid Inc. ..... Back Cover
QMI Food and Dairy Management, Inc. 7
Seiberling Associates, Inc. 10
Sellers Cleaning Systems 186
Walker Stainless Equipment 173
Weber Scientific 107

CAPITOL VIAL, INC.

TAMPER EVIDENT, LEAKPROOF, AIR TIGHT,
HINGED CAP, STERILE SAMPLE VIALS

151 RIVERSIDE DRIVE
FULTONVILLE, N.Y. 12072
TEL: 518-853-3377
FAX: 518-853-3409

BVQi ISO 9001 — ANSI-RAB QMS ACCREDITED

BVQi ISO 9001 — ACCREDITED BY THE DUTCH COUNCIL FOR CERTIFICATION

TOLL FREE: 1-800-772-8871

E-MAIL: SALES@CAPITOLVIAL.COM
www.capitolvial.com

Sustaining Member

International Association for Food Protection

Formerly IAMFES

6200 Aurora Avenue, Suite 200W
Des Moines, IA 50322-2863, USA
Phone: 800.369.6337 • 515.276.3344
Fax: 515.276.8655
E-mail: info@foodprotection.org
Web site: www.foodprotection.org

SHIP TO: (Please print or type. All areas must be completed in order to process.)

First Name _____ M.I. _____ Last Name _____

Job Title _____ Company _____

Mailing Address _____
(Please specify: ❒ Home ❒ Work)

City _____ State or Province _____

Postal Code/Zip + 4 _____ Country _____

Telephone # _____ Fax # _____

E-mail _____

BOOKLETS

Quantity	Description	Member or Gov't. Price	Non-Member Price	TOTAL
	Procedures to Investigate Waterborne Illness—2nd Edition	$10.00	$20.00	
	Procedures to Investigate Foodborne Illness—5th Edition	10.00	20.00	
	Procedures to Investigate Arthropod-borne and Rodent-borne Illness	6.00	12.00	

SHIPPING AND HANDLING – $2.00 (US) $4.00 (Outside US)
Each additional booklet $1.00

Multiple copies available at reduced prices.
Phone our office for pricing information on quantities of 25 or more.

Shipping/Handling _____
Booklets Total _____

OTHER PUBLICATIONS

Quantity	Description	Member or Gov't. Price	Non-Member Price	TOTAL
	Pocket Guide to Dairy Sanitation (minimum order of 10)	$ .50	$ .75	
	Before Disaster Strikes...A Guide to Food Safety in the Home (minimum order of 10)	.50	.75	
	*Developing HACCP Plans – A Five-Part Series (as published in *DFES*)	15.00	15.00	
	*Surveillance of Foodborne Disease – A Four-Part Series (as published in *JFP*)	18.75	18.75	
	*Annual Meeting Abstract Book Supplement (year requested _____)	25.00	25.00	

SHIPPING AND HANDLING – Guide Booklets – per 10 $2.50 (US) $3.50 (Outside US)
*Includes shipping and handling

Shipping/Handling _____
Other Publications Total _____

3-A SANITARY STANDARDS

Quantity	Description	Member or Gov't. Price	Non-Member Price	TOTAL
	Complete Set 3-A Dairy & Egg Standards	$125.00	$250.00	
	Five-year Update Service on 3-A Dairy & Egg Standards (new and revised standards only)	165.00	330.00	

SHIPPING AND HANDLING – Each set $6.25 (US) $10.25 (Outside US)

Shipping/Handling _____
3-A Sanitary Standards Total _____
TOTAL ORDER AMOUNT _____

Payment Must be Enclosed for Order to be Processed
★ US Funds on US Bank ★

❒ CHECK OR MONEY ORDER ENCLOSED ❒ VISA ❒ MasterCard ❒

Exp. Date _____

SIGNATURE _____

3 EASY WAYS TO ORDER:
Phone: 515.276.3344; 800.369.6337
Fax: 515.276.8655
or **Mail** your order to the Association address listed above.

Prices effective through August 31, 2000

MEMBERSHIP APPLICATION

6200 Aurora Avenue, Suite 200W
Des Moines, IA 50322-2863, USA
Phone: 800.369.6337 • 515.276.3344
Fax: 515.276.8655
E-mail: info@foodprotection.org
Web site: www.foodprotection.org

MEMBERSHIP DATA:

Prefix (❒ Prof. ❒ Dr. ❒ Mr. ❒ Ms.)

First Name _____ M.I. _____ Last Name _____

Company _____ Job Title _____

Mailing Address _____

(Please specify: ❒ Home ❒ Work)

City _____ State or Province _____

Postal Code/Zip + 4 _____ Country _____

Telephone # _____ Fax # _____

E-mail _____

MEMBERSHIP CATEGORIES:

	US	Canada/ Mexico	International
❒ **Membership with *JFP & DFES*** ◀ **BEST VALUE** (12 issues of the *Journal of Food Protection* and *Dairy, Food and Environmental Sanitation*)	$140.00	$165.00	$210.00
❒ **Membership with *DFES*** (12 issues of *Dairy, Food and Environmental Sanitation*)	$85.00	$95.00	$110.00
❒ **Sustaining Membership** (Includes advertising and exhibit discounts and more! Contact the IAMFES office for additional benefits)	$525.00	$525.00	$525.00
***Student Membership**			
❒ *JFP* and *DFES*	$70.00	$95.00	$140.00
❒ *Journal of Food Protection*	$42.50	$57.50	$87.50
❒ *Dairy, Food and Environmental Sanitation*	$42.50	$52.50	$67.50

***Full-time student verification must accompany this form**

All Prices Include Shipping & Handling

TOTAL MEMBERSHIP PAYMENT:

$ _____

US FUNDS on US BANK

(Prices effective through August 31, 2000)

Payment Options:

❒ Check Enclosed ❒ VISA ❒ MasterCard ❒

Card # _____

Exp. Date _____

Signature _____

DO NOT USE THIS FORM FOR RENEWALS

MARK OF COMPLIANCE

The 3-A Symbol Story

The 3-A Sanitary Standards Symbol Administrative Council, known throughout the industry as the "**3-A Symbol Council**," was organized in 1956. Its purpose is to grant authorization to use the **3-A Symbol** on equipment that meets 3-A Sanitary Standards for design and fabrication.

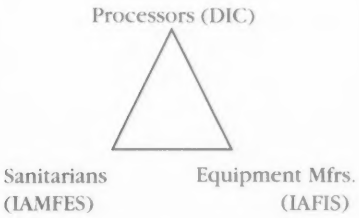

A Modern Concept

The modern concept of the 3-A program was established in 1944 when the Dairy Industry Committee (DIC) was formed. DIC is one of the three industry segments involved in the preparation of 3-A Sanitary Standards. These industry segments are:

- **Processors,** represented by DIC
- **Equipment Manufacturers**, represented by IAFIS
- **Sanitarians**, represented by IAMFES

Use of the Symbol

Voluntary use of the **3-A Symbol** on dairy equipment:

- assures processors that equipment meets sanitary standards
- provides accepted criteria to equipment manufacturers for sanitary design & fabrication
- establishes guidelines for uniform evaluation and compliance by sanitarians.

3-A Sanitary Standards Symbol Administrative Council

1500 Second Avenue S.E., Suite 209

Cedar Rapids, IA 52403

319-286-9221 phone **319-286-9290 fax**

Reader Service No. 225

The 20-minute Listeria Test from Oxoid. Because time is money.

The Oxoid Listeria Rapid Test is a fast and reliable method for the detection of Listeria species in food samples.

1. After just two 21-hour enrichment steps, place 135ul of the sample into this Clearview™ Test Unit window.

2. Only 20 minutes later, a blue line in this window clearly indicates the presence of Listeria species.

3. Another blue line appears here as a control, confirming that the test has worked correctly.

4. If no blue line appears, the sample is negative.

5. There is no need to wait up to 5 **more** days as with some other tests. You're ready to ship product and fill orders right now.

6. Are you ready to call for details
Contact: Oxoid Inc.
800 Proctor Ave.,
Ogdensburg, NY 13669.
Phone: (800) 567-TEST.
Fax: (613) 226-3728. Or Oxoid Inc
217 Colonnade Road, Nepean,
Ontario, K2E 7K3 Canada.
Phone: (800) 267-6391.
Fax: (613) 226-3728.

INCORPORATING
CLEARVIEW
LISTERIA

OXOID
Listeria
RAPID TEST

Clearview is a registered trademark.

Reader Service No. 126

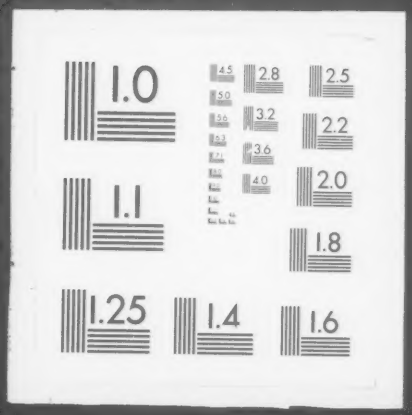
1.0
4.5
2.8
2.5
5.0
3.2
2.2
5.6
3.6
2.0
4.0
1.1
1.8
1.25
1.4
1.6